



SIRUBA PARTS LIST	Series	Parts Group	Subclass / Remark	Page
	C007K/C007L	KW		1/1
	C007KP/F007K			Date
	S007K/U007			2020/8/18

KW01E-A

A

B

C

D

E

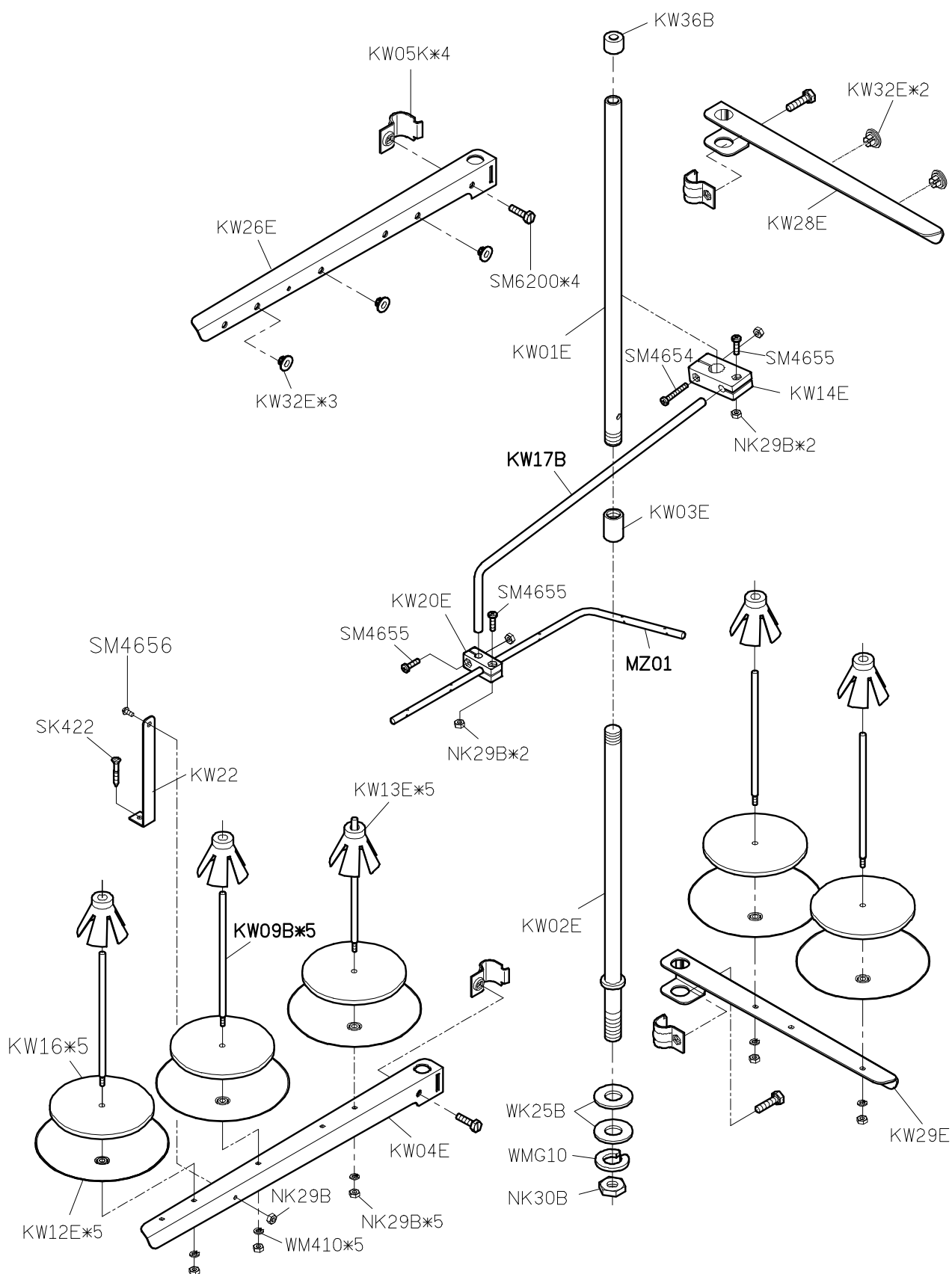

1

2

3

4

5

SiRUBA PARTS LIST	Series	Parts Group	Subclass / Remark	Page
	S007K/S007KD U007	MF-K	For S007K/S007KD 2 <sup>nd</sup> Generation	1/1
				Date
				2024/7/11

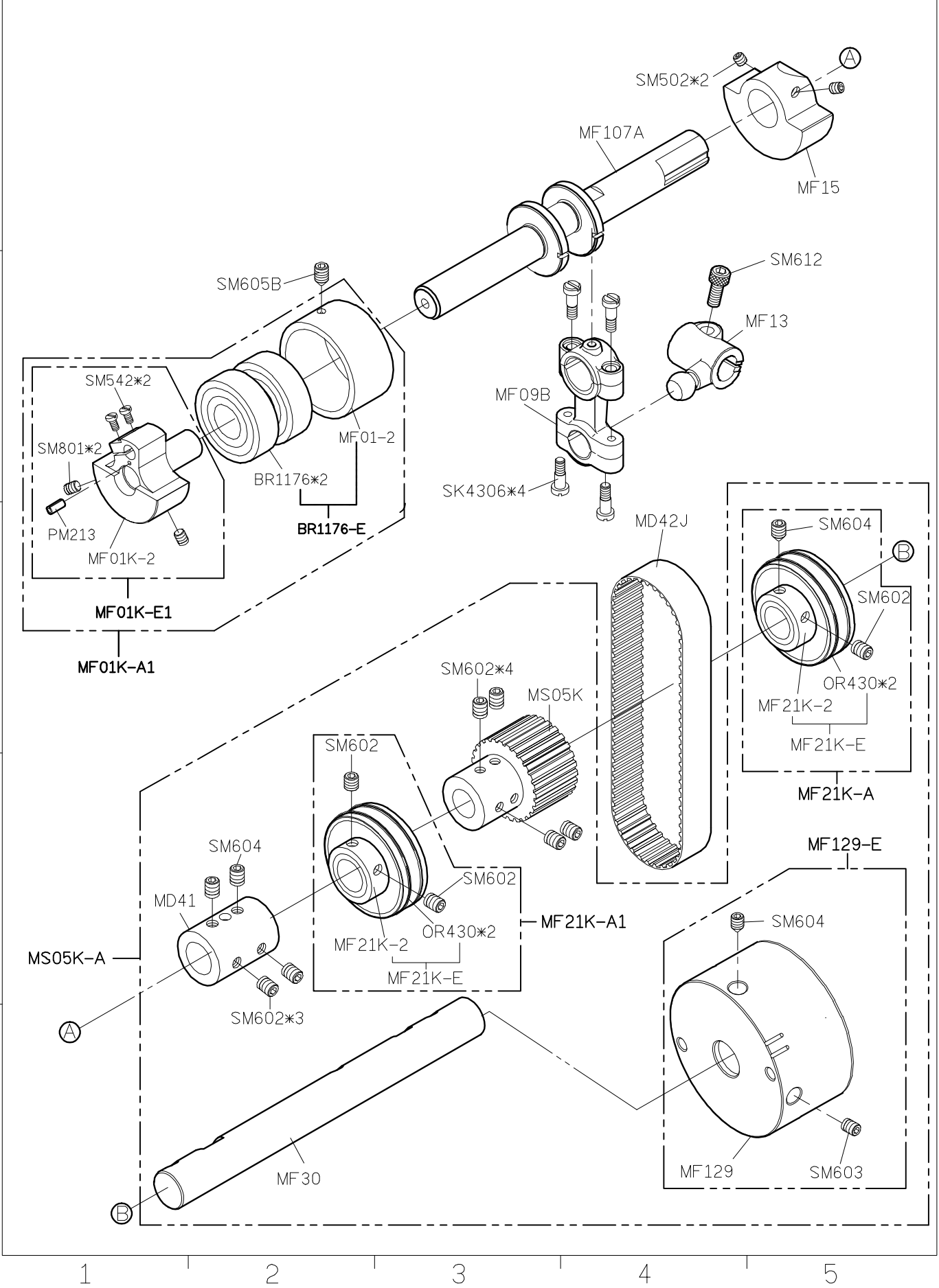

SIRUBA PARTS LIST	Series	Parts Group	Subclass / Remark	Page
	S007K/S007KD U007	MG-K		1/1
				Date
				2021/7/19

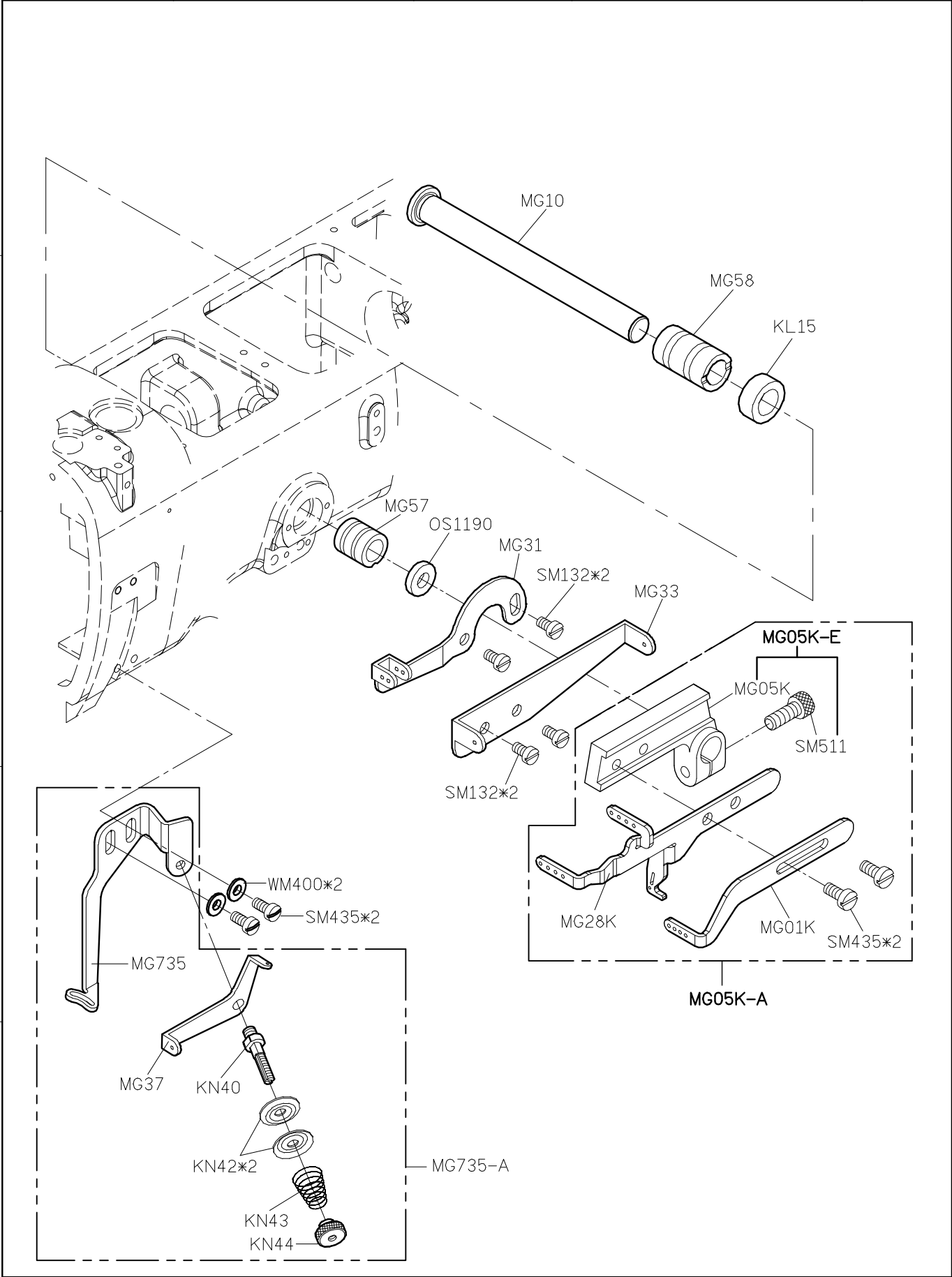

SIRUBA PARTS LIST	Series	Parts Group	Subclass / Remark	Page
	S007K/S007KD U007	MH-K	For S007K/S007KD 2 <sup>nd</sup> Generation	1/1
				Date 2024/7/11

The diagram illustrates the exploded view of the MH-K assembly, showing the following components and their assembly sequence:

- 1** MH49E-C, OS3170(For UXXX), MH58, MH76, MH52E-E, SM602\*2, MH52E, MV24, MH50E, (針線) OP101\*8, MH49E, (For UXXX) MH46, MH713, MH48KP, MH742, MH749, OS1160, KL11, MH85KP-E, MH85KP, SM402\*2, SM534, SM137, MH43-E, MH43, MH41, MA91K, MH05A, SK219, M5XXX, SK216\*4, M5XXX-E, MH70, MH71, MH72K, SK531, M5XXX-A, XXXXXXXXX.
- 2** MH75, MH16K, MH60K, MH56E, MH81, WMC07, EM08Q, SM612, NM511, MH55, MH56E-A1, MH64K, MH64K-1, WM400, SK243, SM502\*2, MH66KA, MH66KA-E, OP312, MH09K, BR4082, MH10D, MH86, SM4550, MH08, MH07D-E, MH07D, SK277, MH48KP-E, MH03KA, MH722B, MH13, SM131, MH14D, MH14D-C, MH79K.
- 3** MH58, MH76, MH52E-E, SM602\*2, MH52E, MV24, MH50E, (針線) OP101\*8, MH49E, (For UXXX) MH46, MH713, MH48KP, MH742, MH749, OS1160, KL11, MH85KP-E, MH85KP, SM402\*2, SM534, SM137, MH43-E, MH43, MH41, MA91K, MH05A, SK219, M5XXX, SK216\*4, M5XXX-E, MH70, MH71, MH72K, SK531, M5XXX-A, XXXXXXXXX.
- 4** MH58, MH76, MH52E-E, SM602\*2, MH52E, MV24, MH50E, (針線) OP101\*8, MH49E, (For UXXX) MH46, MH713, MH48KP, MH742, MH749, OS1160, KL11, MH85KP-E, MH85KP, SM402\*2, SM534, SM137, MH43-E, MH43, MH41, MA91K, MH05A, SK219, M5XXX, SK216\*4, M5XXX-E, MH70, MH71, MH72K, SK531, M5XXX-A, XXXXXXXXX.
- 5** MH58, MH76, MH52E-E, SM602\*2, MH52E, MV24, MH50E, (針線) OP101\*8, MH49E, (For UXXX) MH46, MH713, MH48KP, MH742, MH749, OS1160, KL11, MH85KP-E, MH85KP, SM402\*2, SM534, SM137, MH43-E, MH43, MH41, MA91K, MH05A, SK219, M5XXX, SK216\*4, M5XXX-E, MH70, MH71, MH72K, SK531, M5XXX-A, XXXXXXXXX.

SIRUBA PARTS LIST	Series	Parts Group	Subclass / Remark	Page
	S007K/S007KD U007	MJ-K	For S007K/S007KD 2 <sup>nd</sup> Generation # For U007	1/1
				Date
				2022/12/20

組件代號	零件內容
MJ35K-A3	MJ35K/MJ38/NM610
MJ35K-A5	MJ35K/MJ238/NM610 MJ54K/SM492

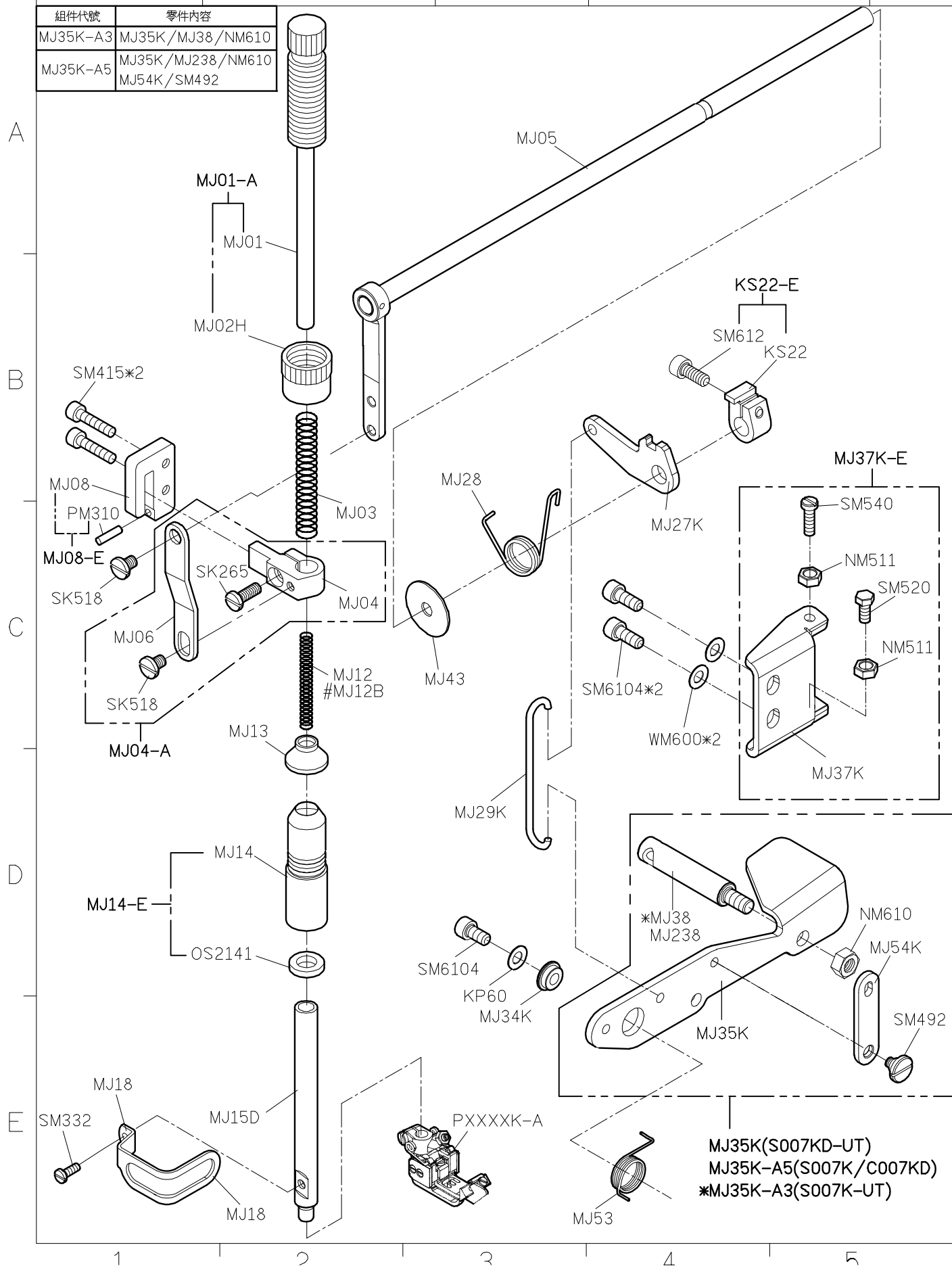

SIRUBA PARTS LIST	Series	Parts Group	Subclass / Remark	Page
	S007K/S007KD S007KP/U007	MK-K	For S007K/S007KD 2 <sup>nd</sup> Generation *:Use for S007KP	1/1
				Date
				2020/3/20

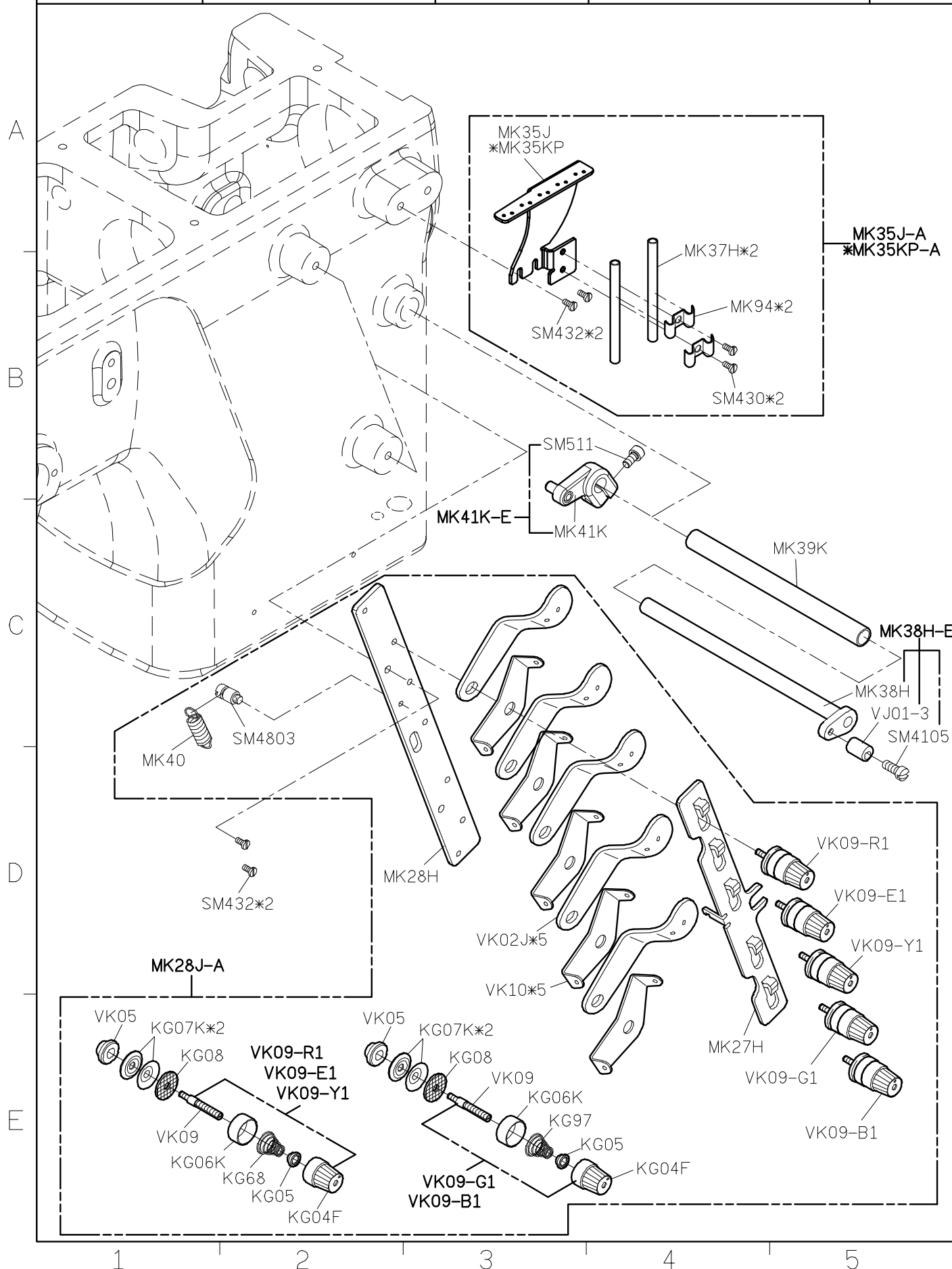

SIRUBA PARTS LIST	Series	Parts Group	Subclass / Remark	Page
	U007	SL-K		1/1
				Date
				2025/2/24

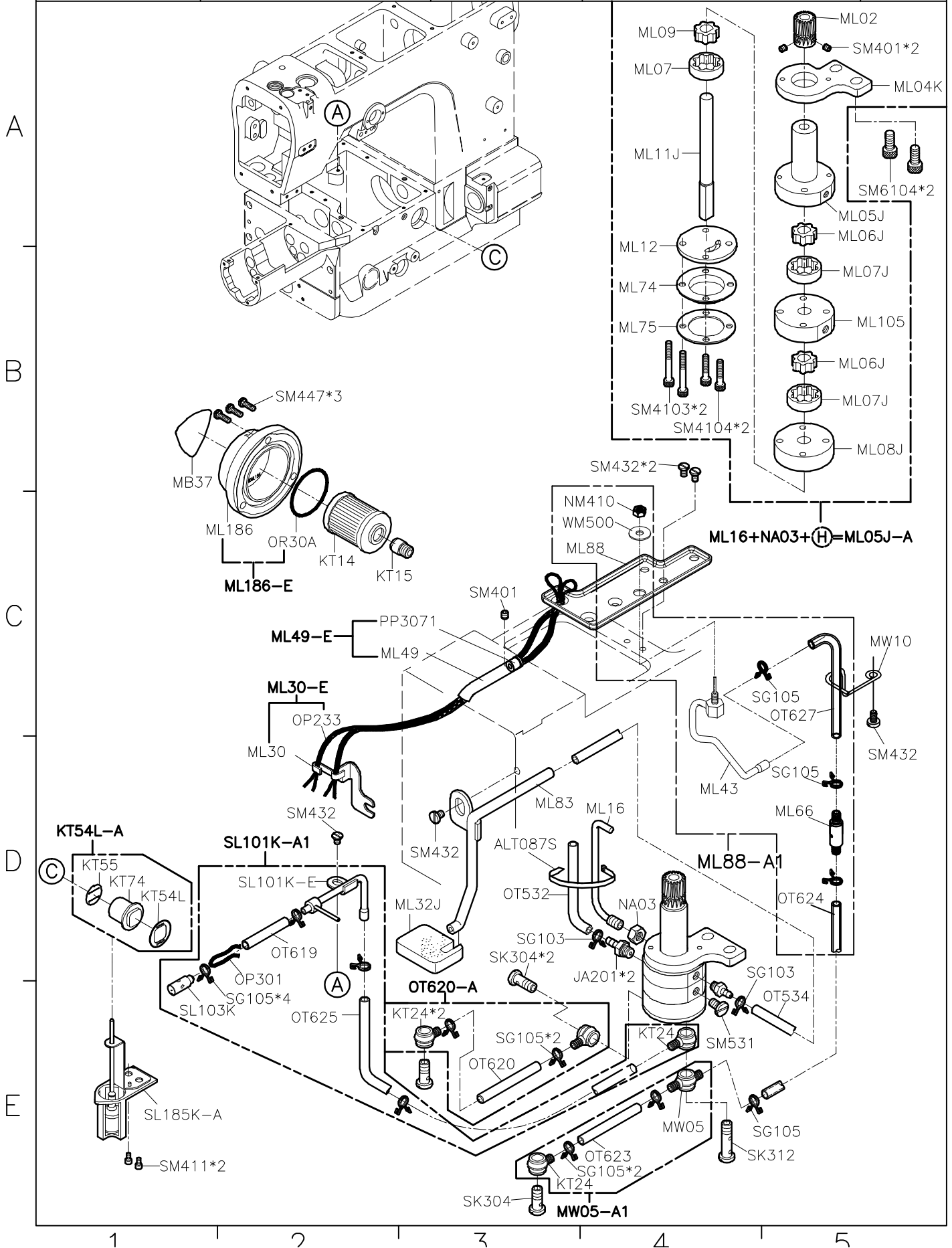



SIRUBA PARTS LIST	Series	Parts Group	Subclass / Remark	Page
	S007K/S007KD U007	SQ-K	For S007K/S007KD 2 <sup>nd</sup> Generation # : use for S007K	1/1
				Date
				2019/09/09

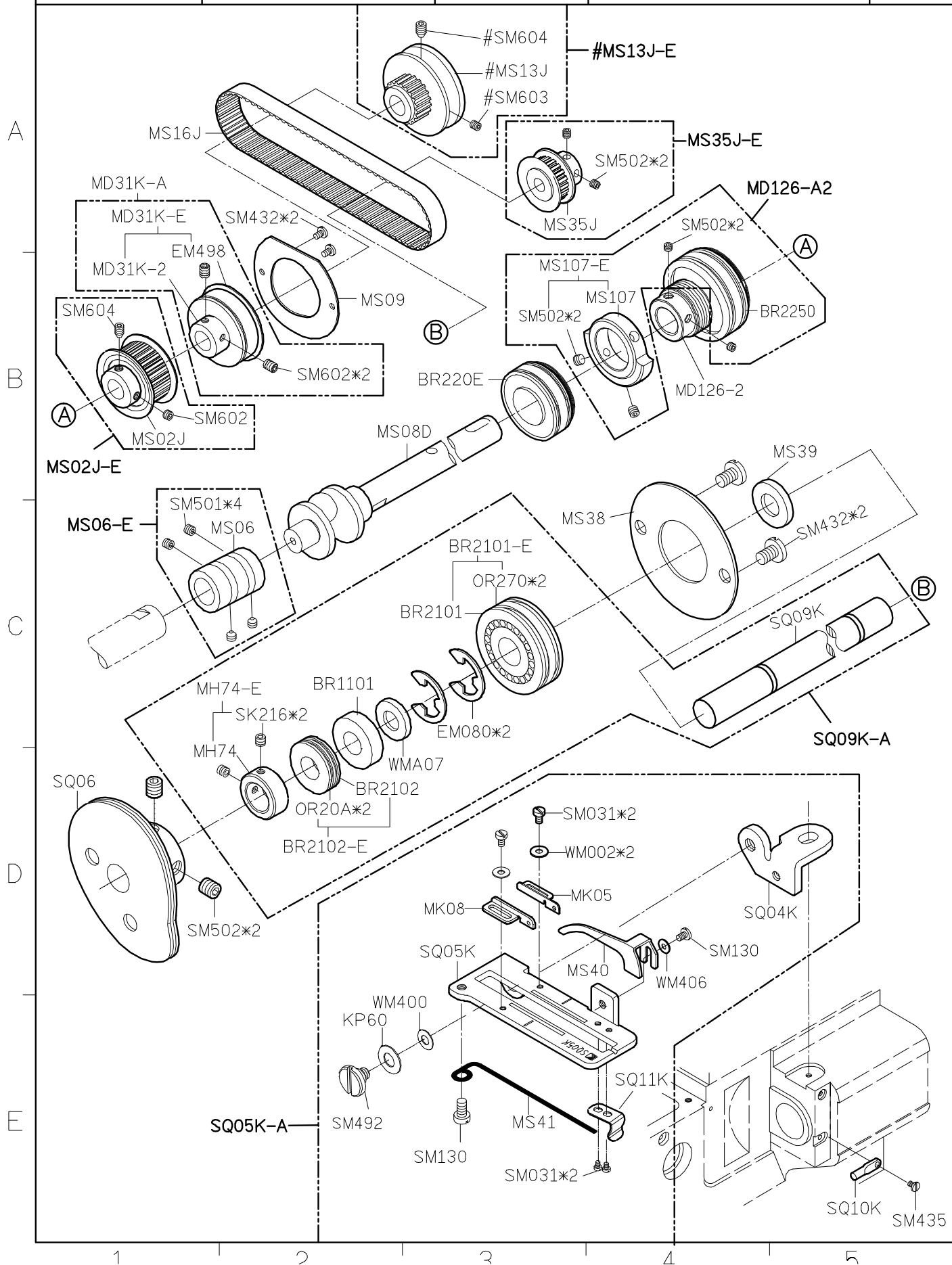



SIRUBA PARTS LIST	Series	Parts Group	Subclass / Remark	Page
	U007	SR-K		2/3
				Date
				2022/11/18

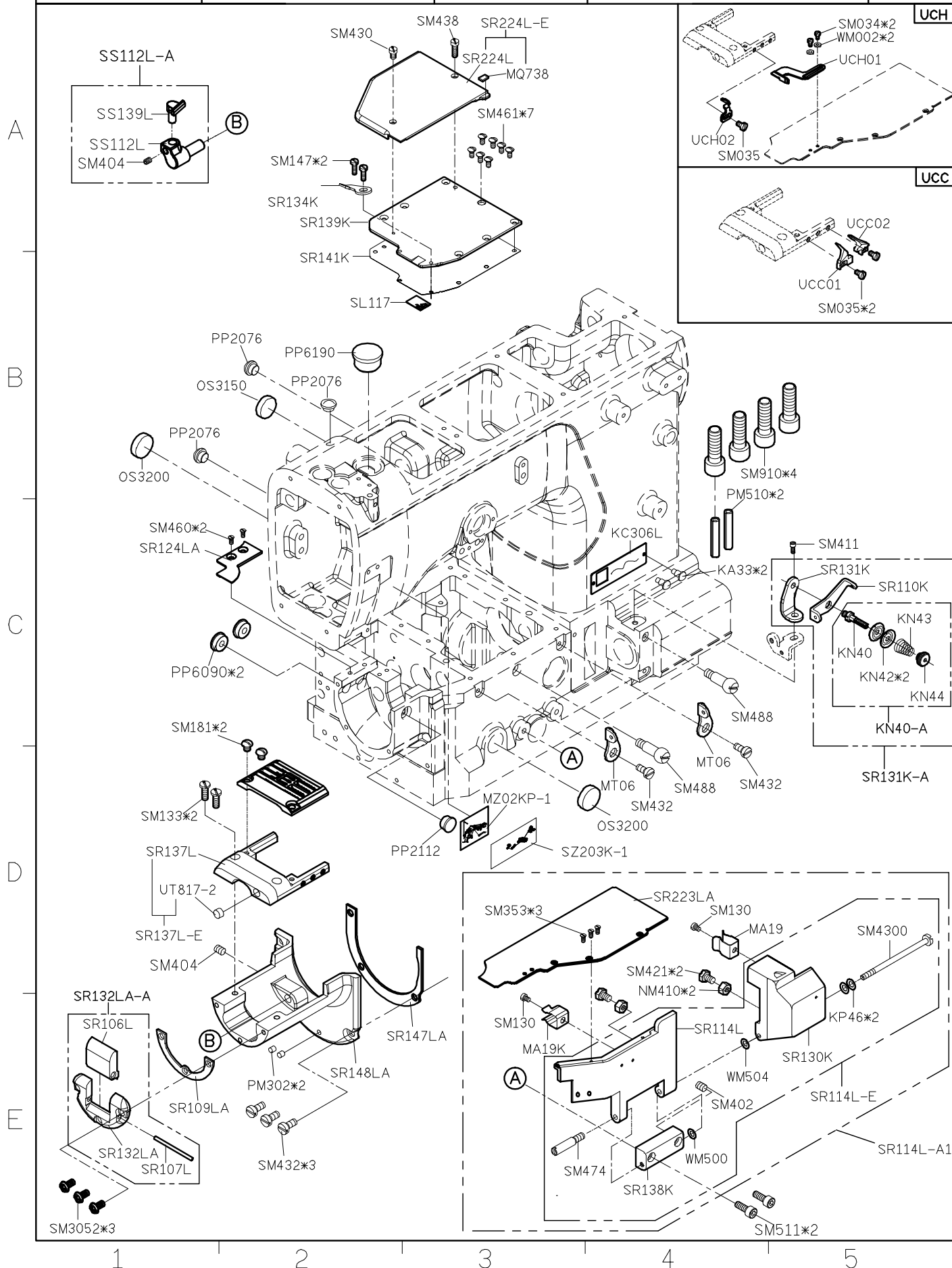

SIRUBA PARTS LIST	Series	Parts Group	Subclass / Remark	Page
	U007	SR-K	For S007K/S007KD 2 <sup>nd</sup> Generation	3/4
			For Direct-Drive Motor (H牌)	Date
			#For Pneumatic Automatic %For Electric Automatic	2023/7/31

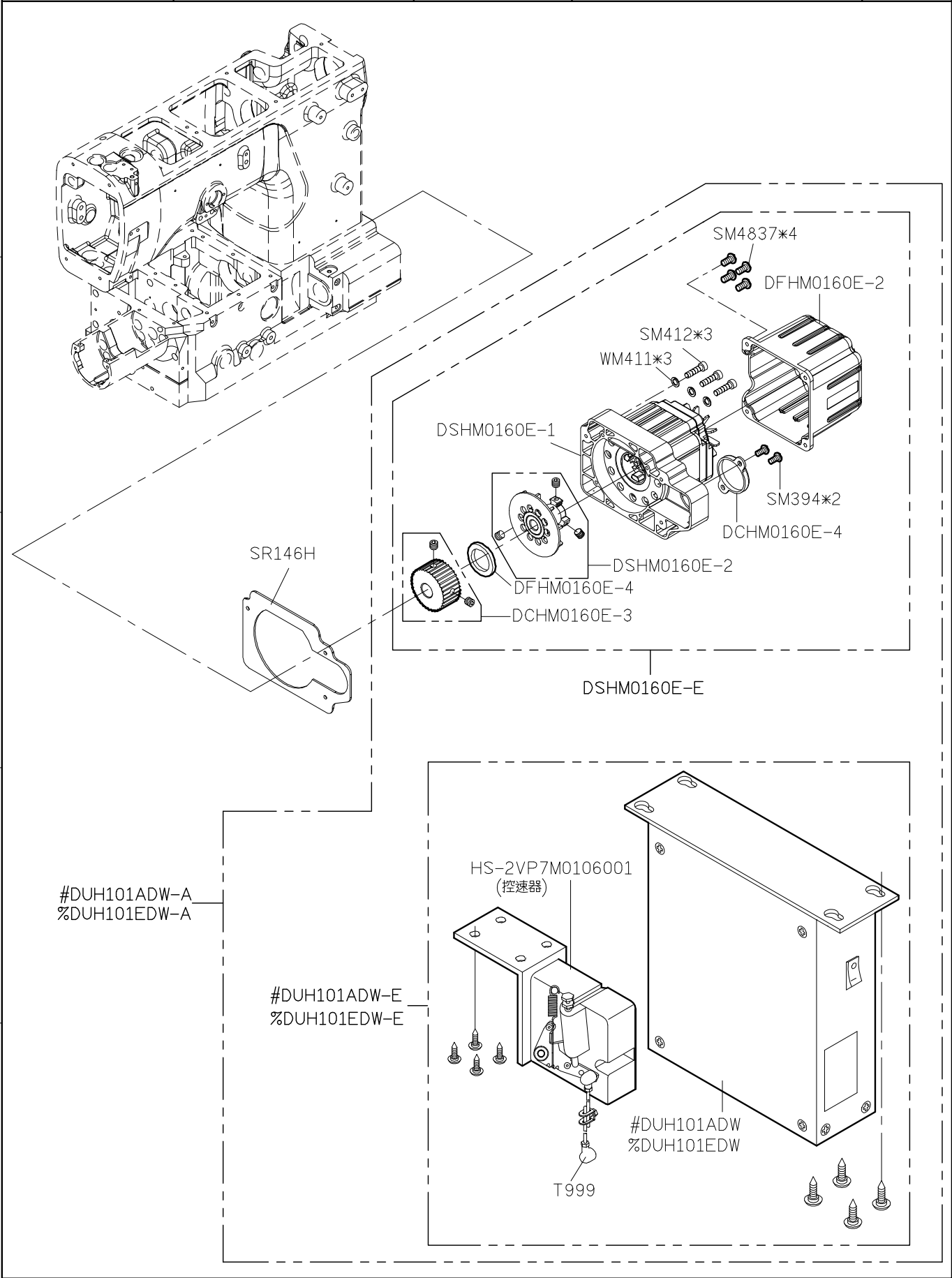

<div>SIRUBA</div> <div>PARTS LIST</div>	Series	Parts Group	Subclass / Remark	Page
	U007	SR-K	For Direct-Drive Motor #For Pneumatic Automatic %For Electric Automatic	4/4
				Date
				2023/7/31

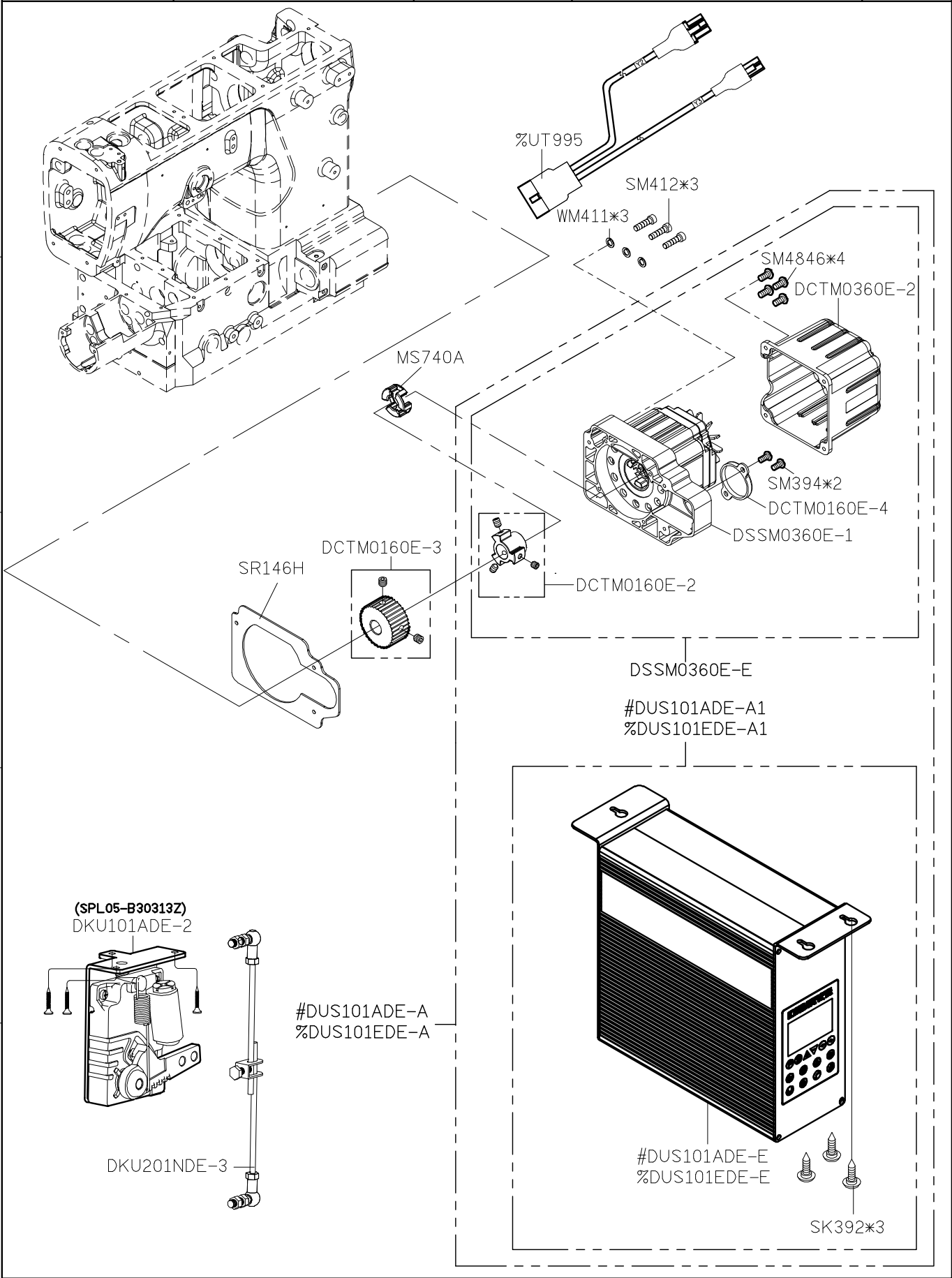

1

2

3

4

5

SIRUBA PARTS LIST	Series	Parts Group	Subclass / Remark	Page
	U007	SS-K		1/1
				Date
				2023/11/22

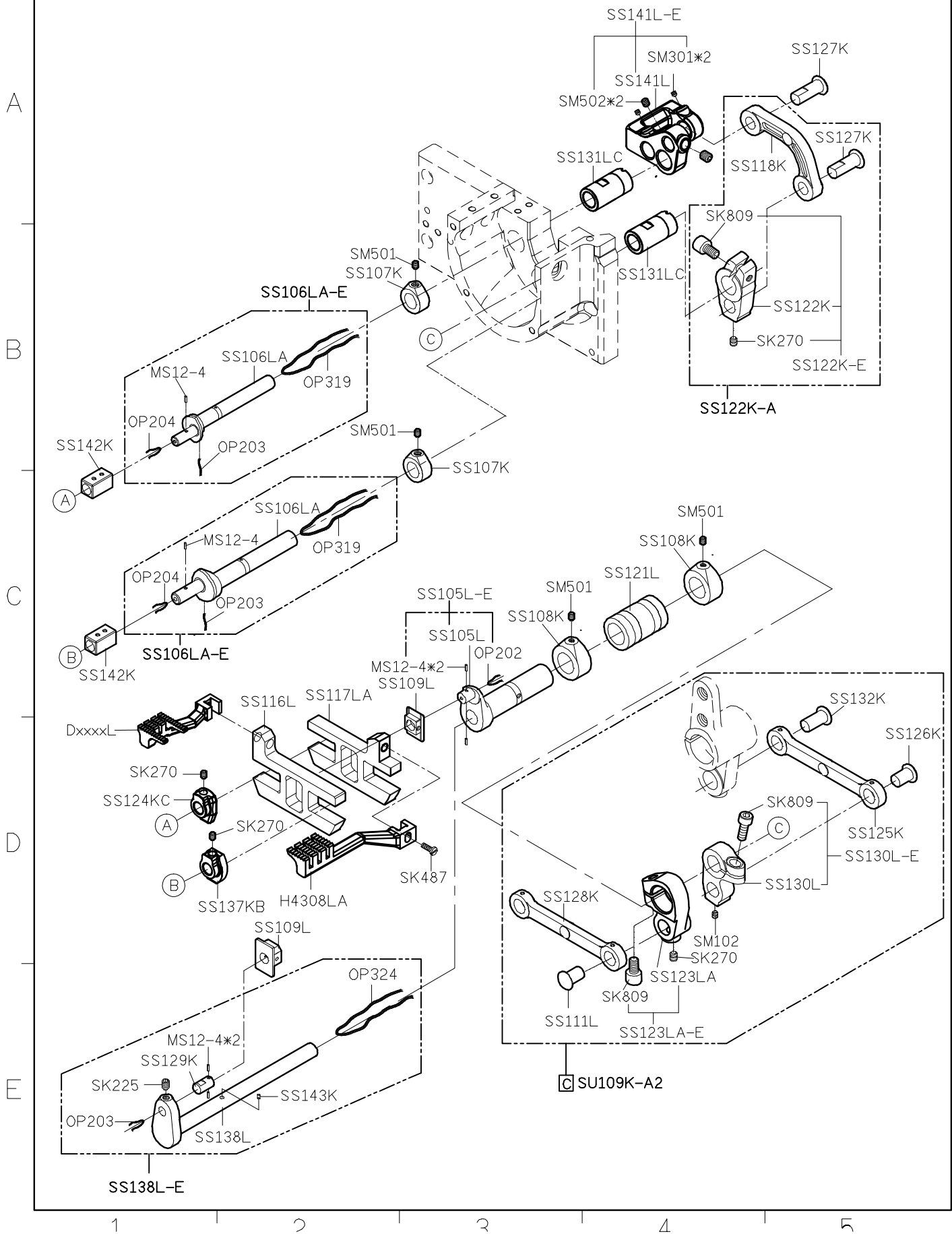

SIRUBA PARTS LIST	Series	Parts Group	Subclass / Remark	Page
	U007	ST-K		1/1
				Date
				2020/12/30

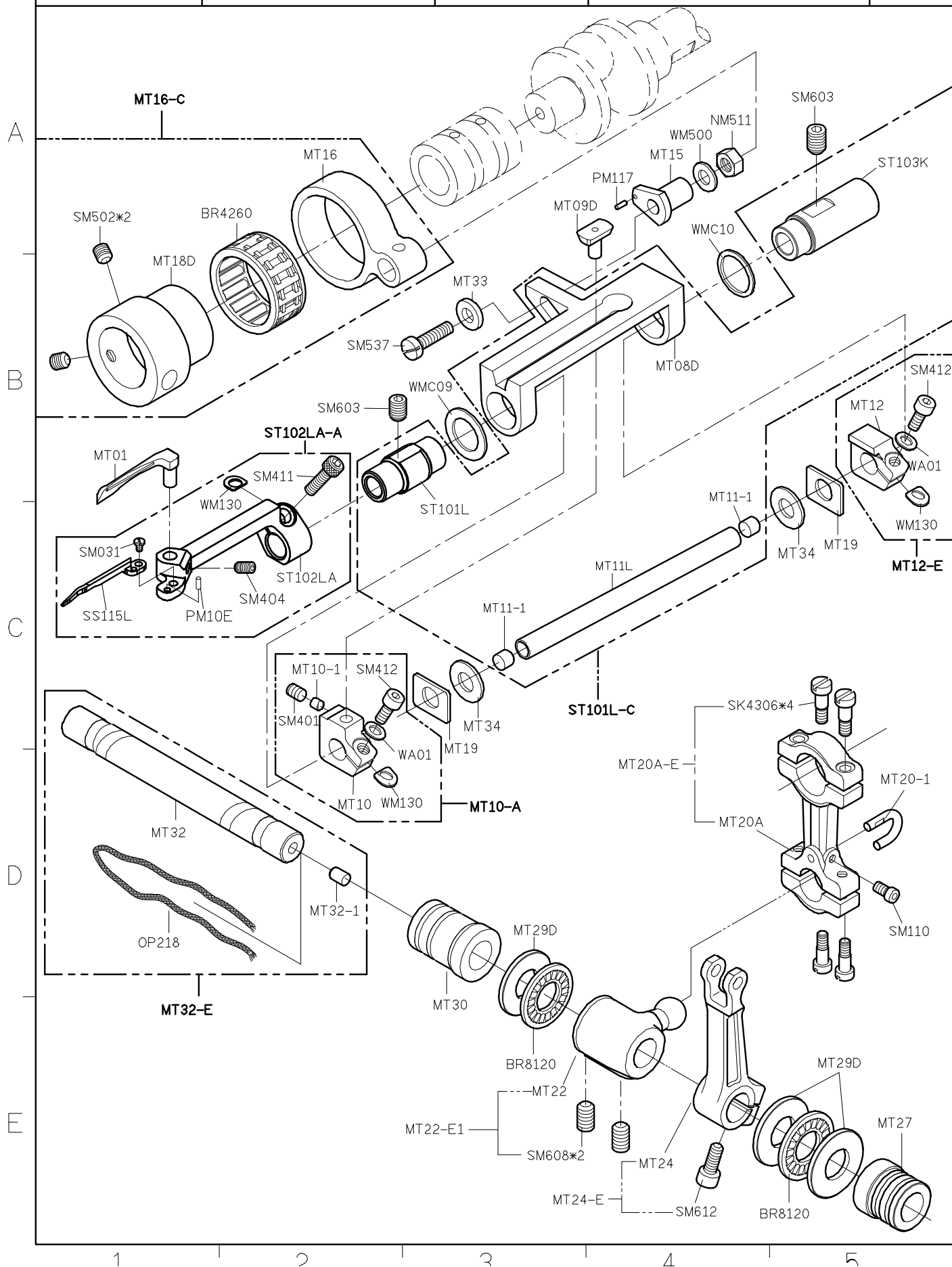





<div>SIRUBA</div> <div>PARTS LIST</div>	Series	Parts Group	Subclass / Remark	Page
	S007K/S007KD U007	SV-K	For S007K/S007KD 2 <sup>nd</sup> Generation #For S007K/S007KD * Use For U007	1/1
				Date
				2024/7/19

A

B

C

D

E

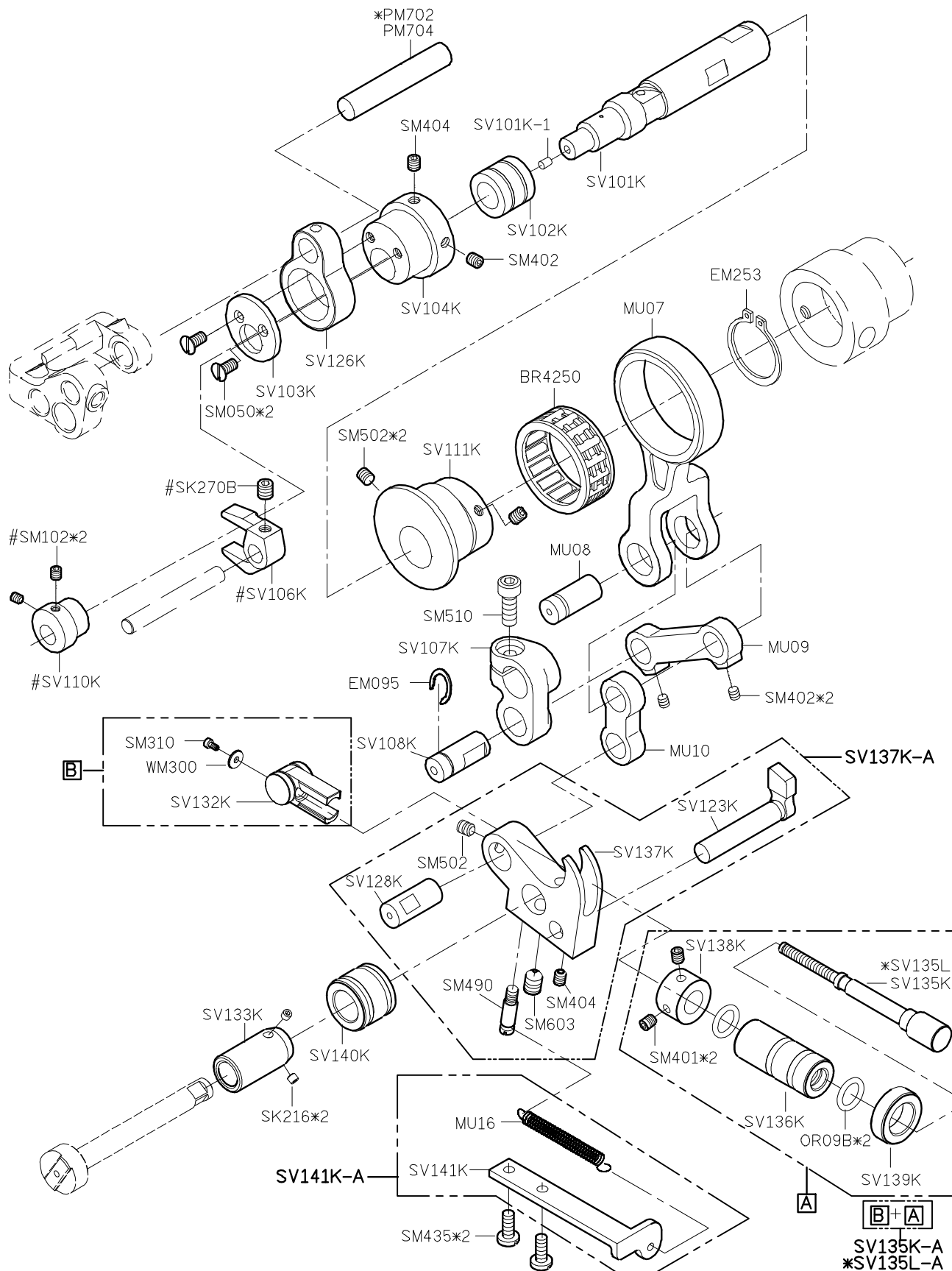











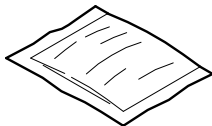

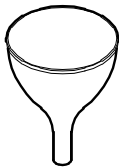
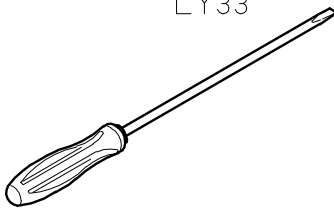
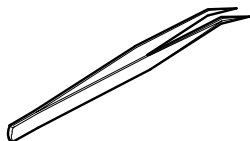
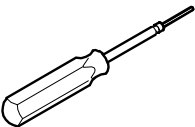
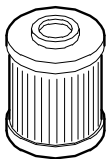
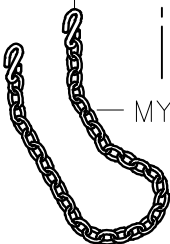
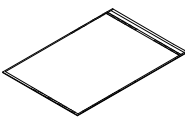
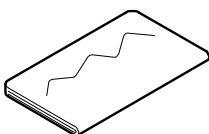
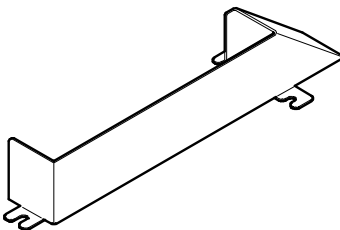
1

2

3

4

5

SIRUBA  PARTS LIST	Series	Parts Group	Subclass / Remark	Page
	S007K/S007KD U007	SY-K	For S007K/S007KD 2 <sup>nd</sup> Generation	1/1
				Date
				2019/9/9
KZ03*1	XXXXX	KY03	KY04	LY33
				
KY18	KY14	KT14-A	MY21-E KY21-1 MY21	
				
KY201JK	MY01	MY29D(For S007K)		
				
SM886-A(For S007K/U007)		SM886-A1(For Direct-Drive Motor)		
 SM886*4  WM800*4  WM810*4  NM810*4  SK392*5		 SM886*4  WM800*4  WM810*4  NM810*4  SK392*2		
1	2	3	4	5

SIRUBA PARTS LIST	Series	Parts Group	Subclass / Remark	Page
	S007K/S007KP U007	SZ-K	* : USE FOR S007KP	1/2
				Date
				2019/9/9

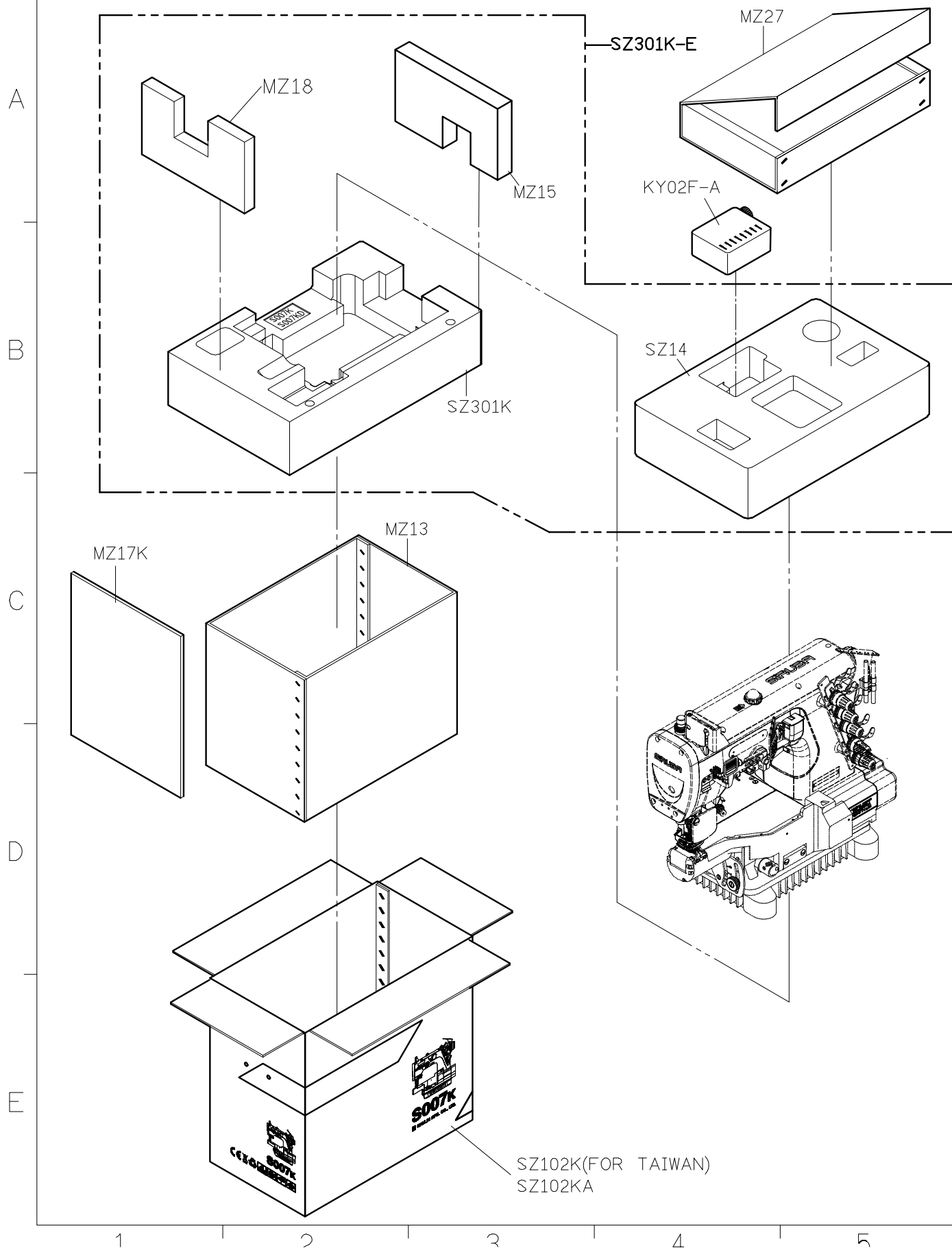

<b>SIRUBA</b> PARTS LIST	Series	Parts Group	Subclass / Remark	Page
	S007KD/U007	SZ-K	@: Use for Drive Motor+UT	2/2
			* : USE FOR U007	Date
				2019/9/9

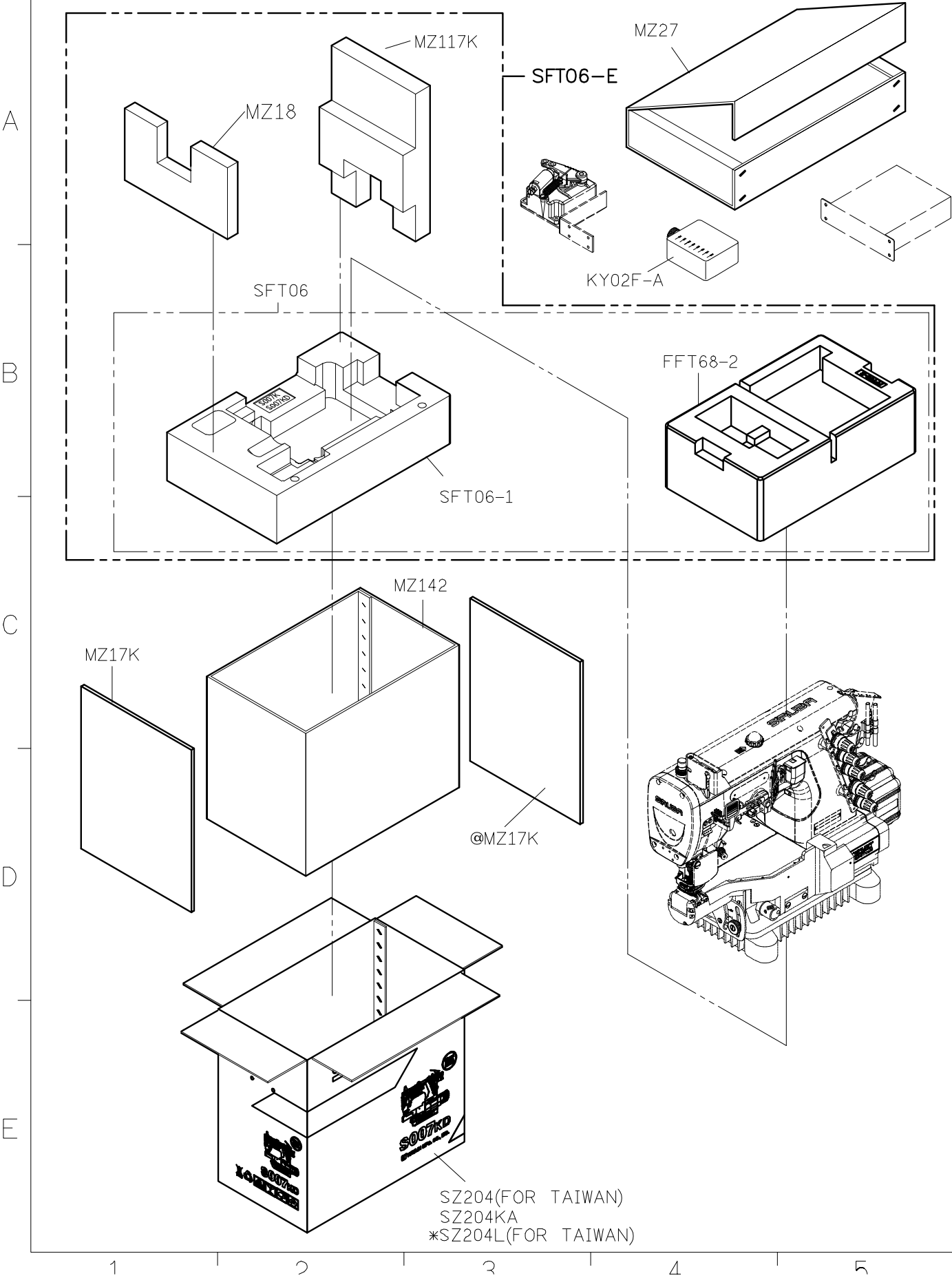

SIRUBA TABLE CUT - OUT	Series	Item Code	Subclass / Remark	Mounting
	C007K/C007KD C858K/C858KD S007K/S007KD	C007K-T23	For All Series	Semi-submerged
				Date 2013/01/26

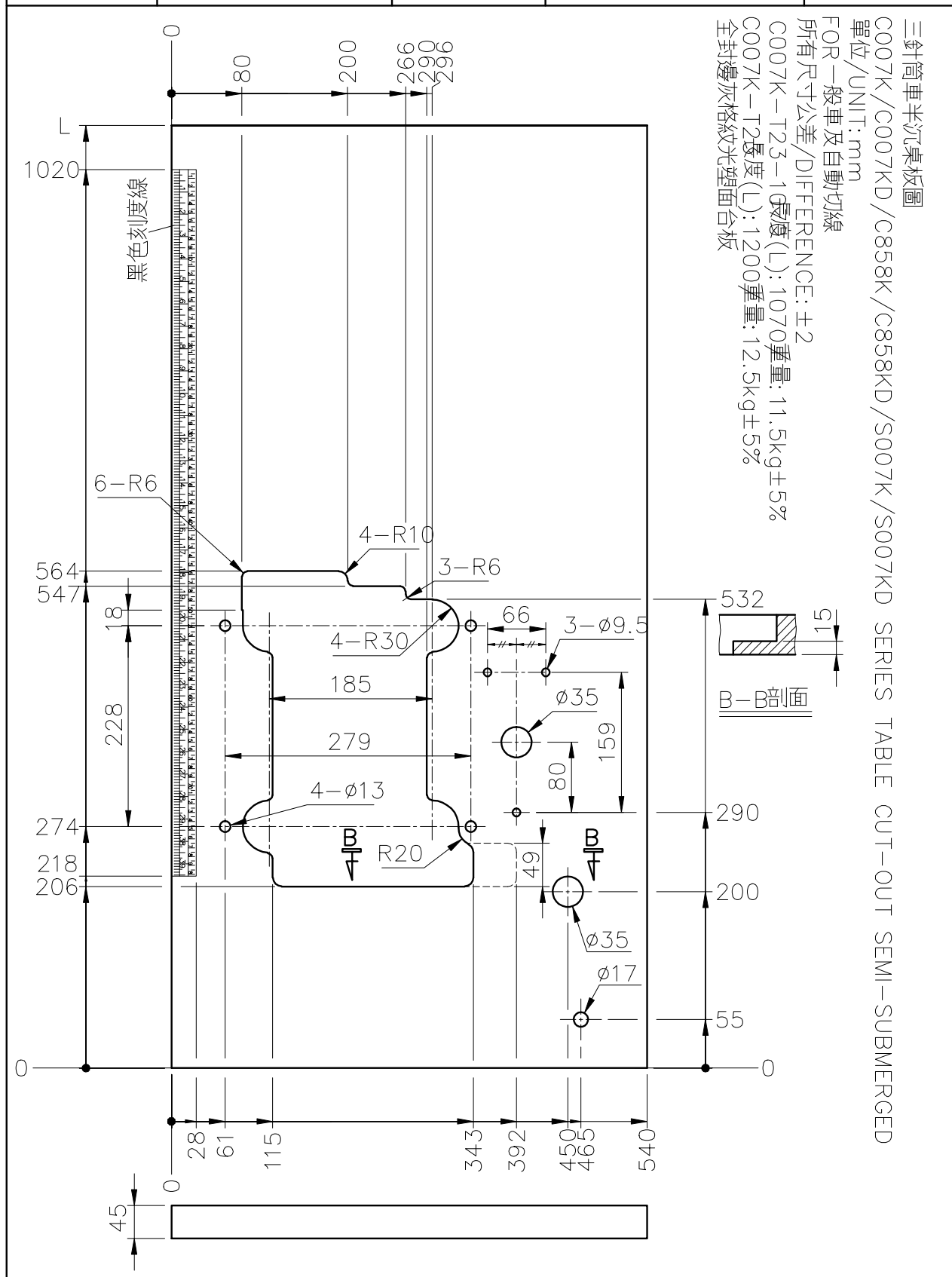

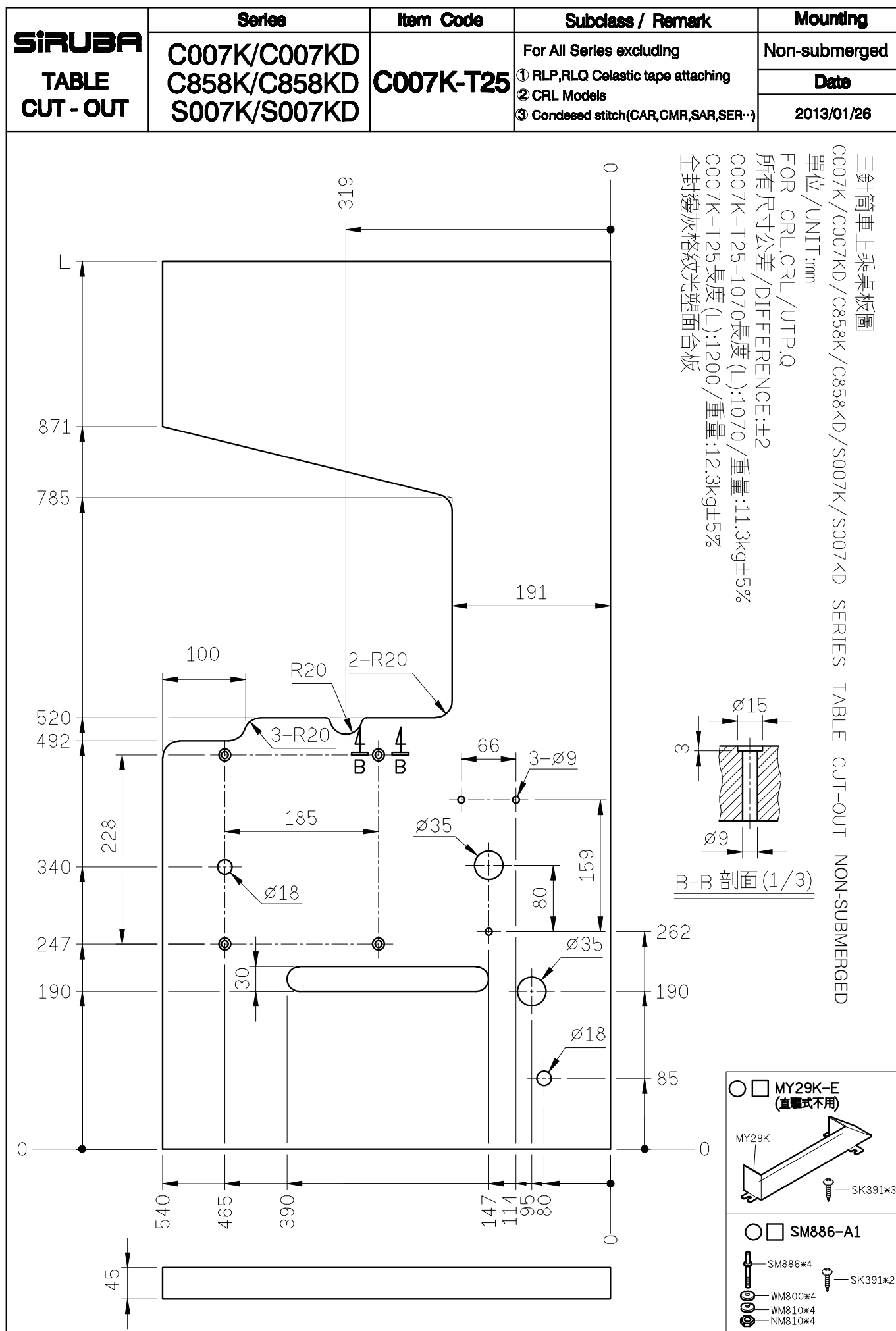



**SIRUBA**

TABLE  
CUT - OUT

Series

C007K

Item Code

C007K-T32

Subclass / Remark

Mounting

Non-submerged

Date

2017/08/22

三針筒車上乘式桌板  
C007K SERIES TABLE CUT-OUT NON-SUBMERGED  
單位/UNIT:MM  
FOR一般車及自動切線  
所有尺寸公差/DIFFERENCE:±2  
全封邊灰格紋光塑面台板  
for SILMAQ.

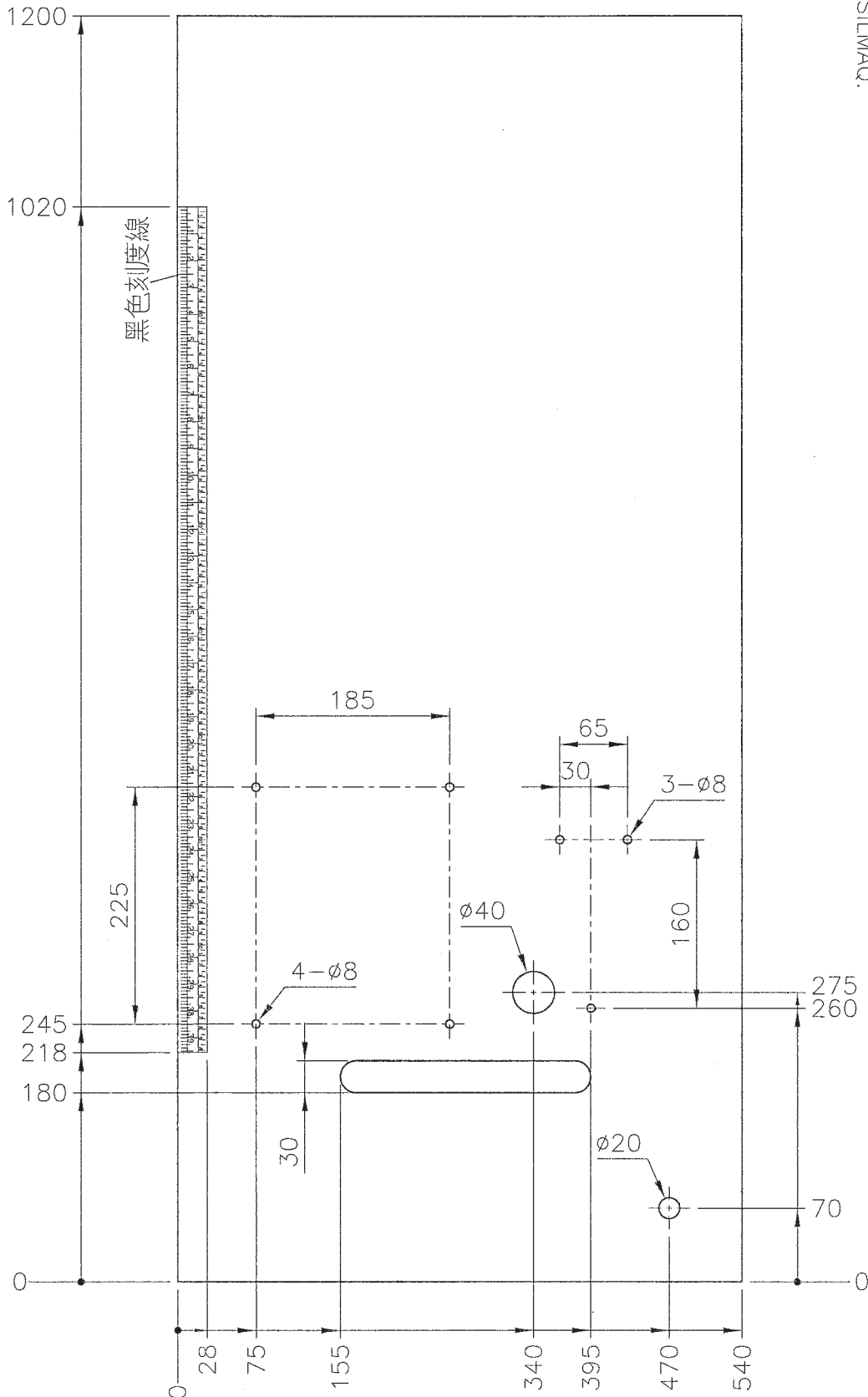



<b>SIRUBA</b> TABLE CUT - OUT	Series	Item Code	Subclass / Remark	Mounting
	C007KD	C007K-T33		Non-submerged
				Date
				2017/08/22

三針筒車上乘式桌板  
 C007KD SERIES TABLE CUT-OUT NON-SUBMERGED  
 單位/UNIT:MM  
 FOR一般車及自動切線  
 所有尺寸公差/DIFFERENCE:±2  
 全封邊灰格紋光塑面台板  
 for SILMAQ.

