



SIRUBA PARTS LIST	Series	Parts Group	Subclass / Remark	Page
	C007K/C007L	KW		1/1
	C007KP/F007K			Date
	S007K/U007			2020/8/18

KW01E-A

A

B

C

D

E

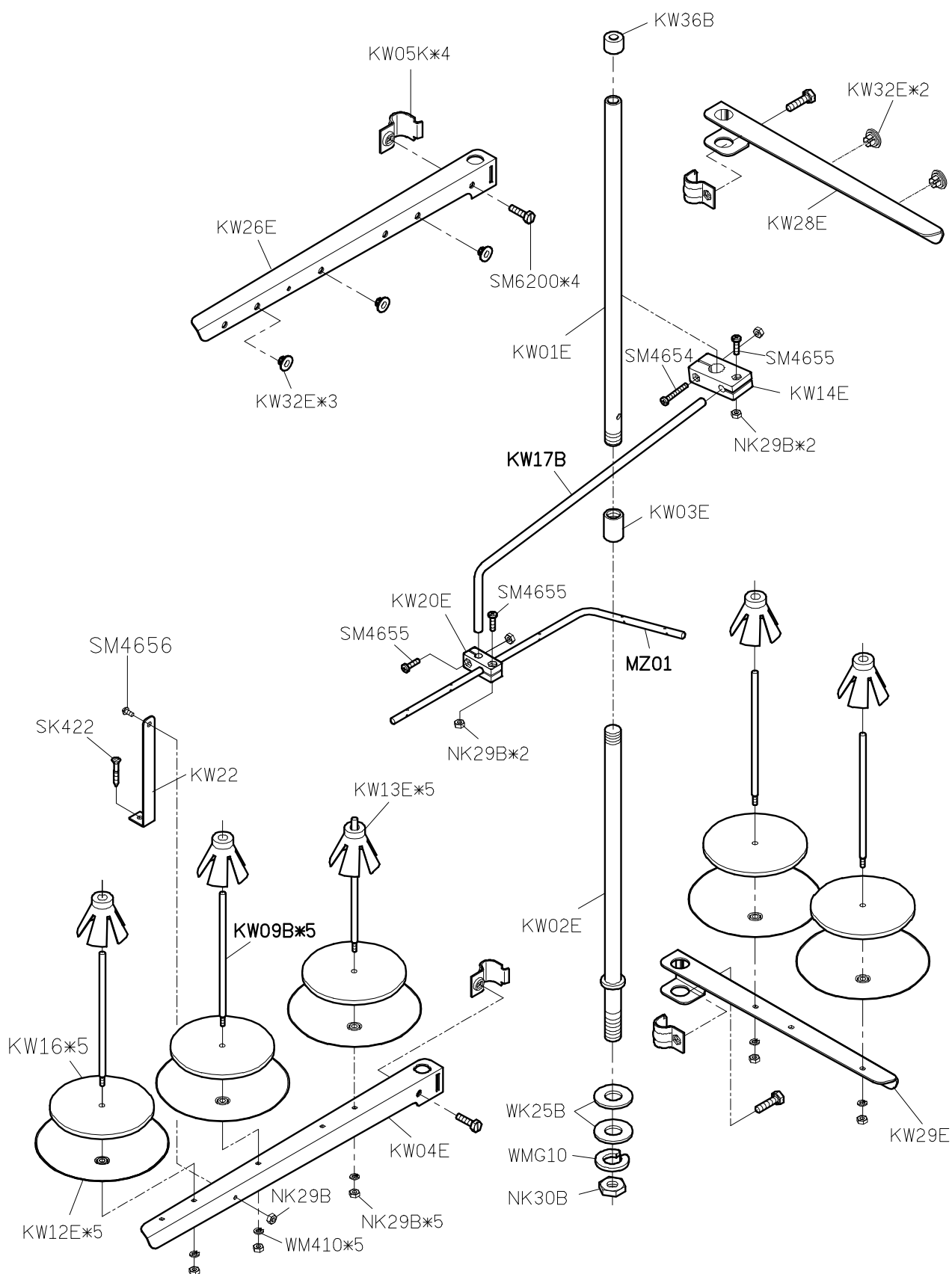

1

2

3

4

5

SiRUBA PARTS LIST	Series	Parts Group	Subclass / Remark	Page
	S007K/S007KD U007	MF-K	For S007K/S007KD 2 <sup>nd</sup> Generation	1/1
				Date
				2024/7/11

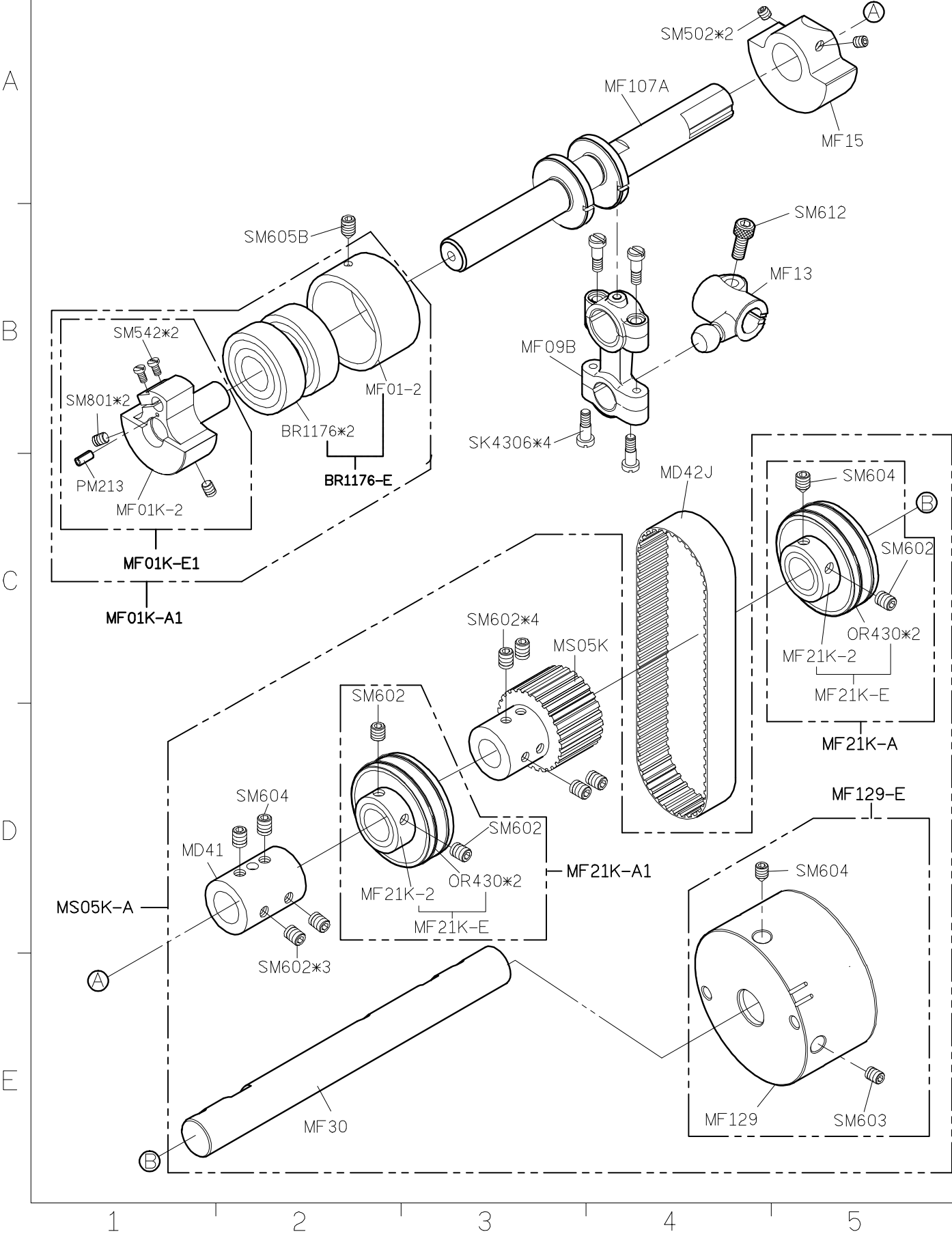

SIRUBA PARTS LIST	Series	Parts Group	Subclass / Remark	Page
	S007K/S007KD U007	MG-K		1/1
				Date
				2021/7/19

A

B

C

D

E

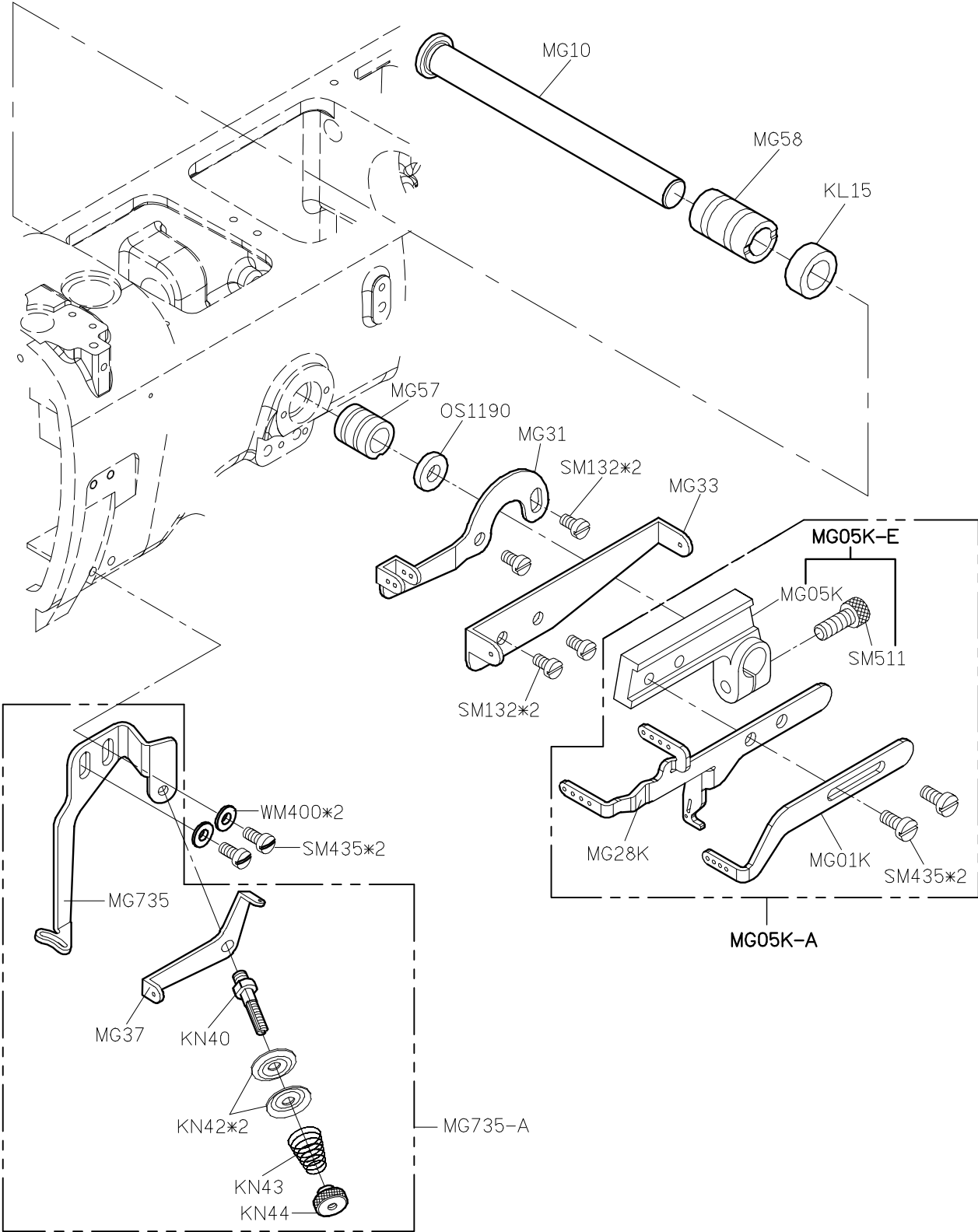

1

2

3

4

5

SIRUBA PARTS LIST	Series	Parts Group	Subclass / Remark	Page
	S007K/S007KD U007	MH-K	For S007K/S007KD 2 <sup>nd</sup> Generation	1/1
				Date
				2024/7/11

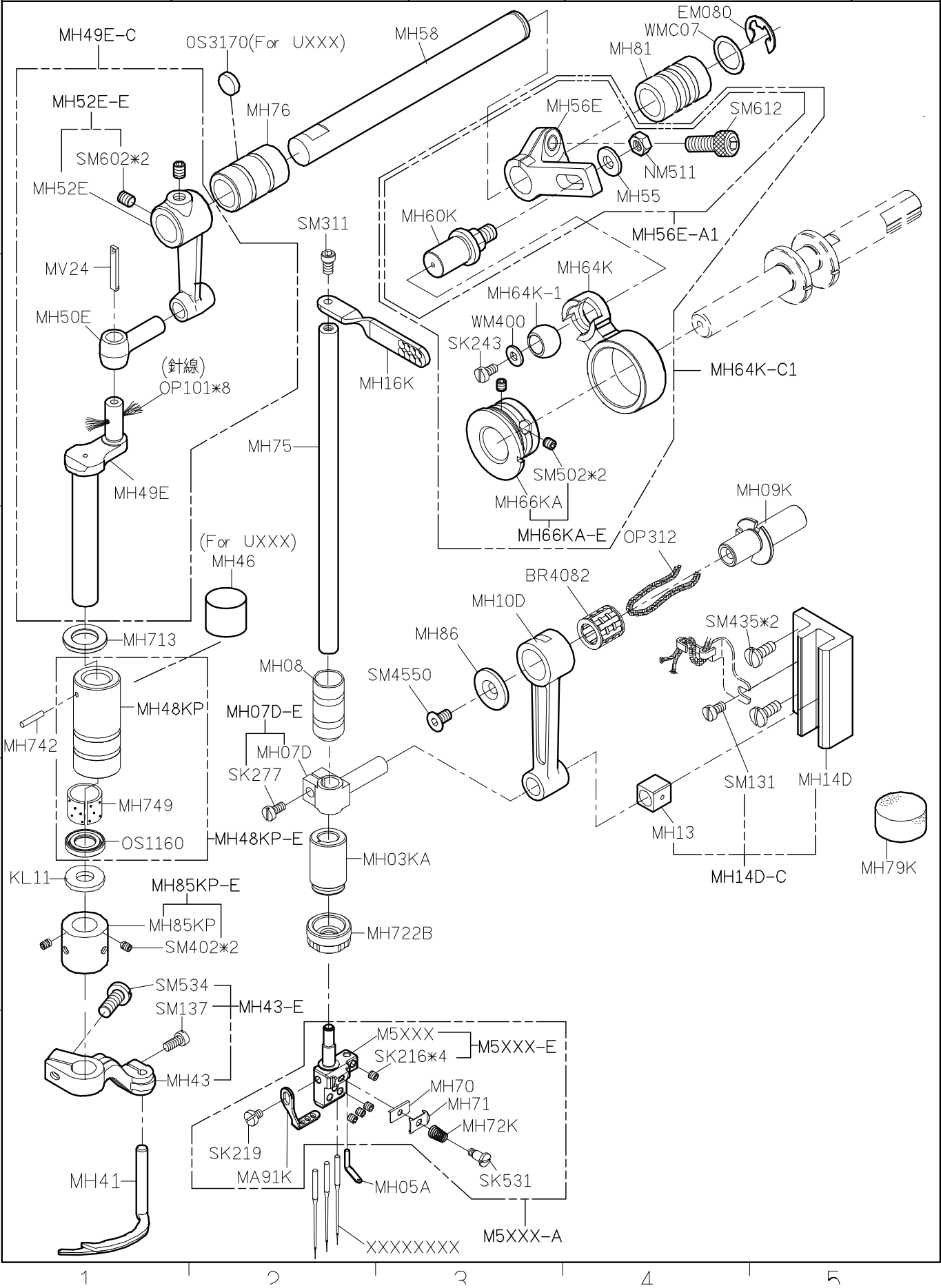



SIRUBA PARTS LIST	Series	Parts Group	Subclass / Remark	Page
	S007K/S007KD S007KP/U007	MK-K	For S007K/S007KD 2 <sup>nd</sup> Generation *:Use for S007KP	1/1
				Date
				2020/3/20

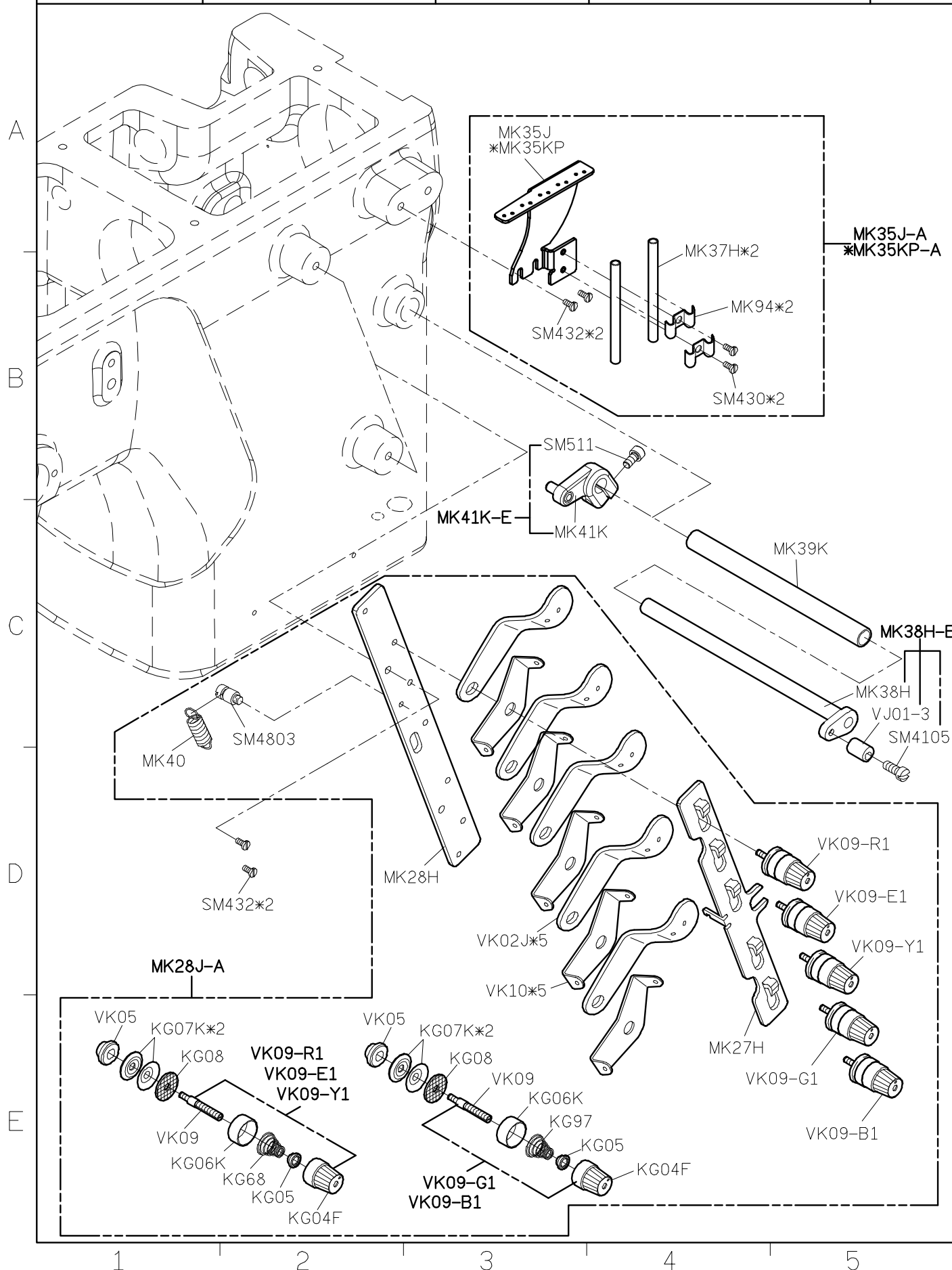

SIRUBA PARTS LIST	Series	Parts Group	Subclass / Remark	Page
	U007	SL-K		1/1
				Date
				2025/2/24

The diagram illustrates the exploded view of the SIRUBA U007 SL-K assembly. The main housing (A) is shown at the top left. Below it, the motor assembly (B) is shown with various components like ML09, ML07, ML11J, ML12, ML74, ML75, SM4103\*2, SM4104\*2, ML02, SM401\*2, ML04K, SM6104\*2, ML05J, ML06J, ML07J, ML105, ML06J, ML07J, ML08J, SM432\*2, NM410, WM500, ML88, ML16+NA03+(H)=ML05J-A, PP3071, ML49, SM401, ML49-E, ML30-E, OP233, ML30, SM432, KT54L-A, KT55, KT74, KT54L, SL101K-A1, SL101K-E, OT619, OP301, SG105\*4, SL103K, OT625, OT620-A, KT24\*2, SG105\*2, OT620, OT623, SG105\*2, KT24, SK304, MW05-A1, MW10, SG105, OT627, ML43, SG105, ML66, OT624, SG103, OT534, SM531, MW05, SK312, SL185K-A, SM411\*2, MB37, ML186, OR30A, KT14, KT15, ML186-E, ML49-E, ML30-E, OP233, ML30, SM432, KT54L-A, KT55, KT74, KT54L, SL101K-A1, SL101K-E, OT619, OP301, SG105\*4, SL103K, OT625, OT620-A, KT24\*2, SG105\*2, OT620, OT623, SG105\*2, KT24, SK304, MW05-A1, MW10, SG105, OT627, ML43, SG105, ML66, OT624, SG103, OT534, SM531, MW05, SK312, SL185K-A, SM411\*2.



<b>SIRUBA</b>  <b>PARTS LIST</b>	<b>Series</b>  <b>S007K/S007KD</b> <b>U007</b>	<b>Parts Group</b>  <b>SQ-K</b>	<b>Subclass / Remark</b>  <b>For S007K/S007KD 2<sup>nd</sup> Generation</b> <b># : use for S007K</b>	<b>Page</b> <b>1/1</b> <b>Date</b> <b>2019/09/09</b>
--	---	---------------------------------------	---	---

**Parts List:**

- #SM604
- #MS13J
- #SM603
- #MS13J-E
- MS16J
- MS35J-E
- MS35J
- SM502\*2
- MD126-A2
- MD31K-A
- MD31K-E
- SM432\*2
- EM498
- MD31K-2
- MS09
- SM604
- SM602
- MS02J
- MS02J-E
- MS06-E
- SM501\*4
- MS06
- MS08D
- BR220E
- MS107-E
- MS107
- SM502\*2
- BR2250
- MD126-2
- MS39
- MS38
- SM432\*2
- BR2101-E
- OR270\*2
- BR2101
- BR2101-E
- OR270\*2
- BR2102
- BR2102-E
- OR20A\*2
- WMA07
- EM080\*2
- MH74-E
- SK216\*2
- MH74
- SQ06
- SM502\*2
- SM031\*2
- WM002\*2
- MK05
- MK08
- SQ05K
- MS40
- WM406
- SM130
- SQ04K
- SQ09K
- SQ09K-A
- WM400
- KP60
- SM492
- SM130
- MS41
- SM031\*2
- SQ11K
- SQ10K
- SM435
- SQ05K-A

1 2 3 4 5





<div>SIRUBA</div> <div>PARTS LIST</div>	Series	Parts Group	Subclass / Remark	Page
	U007	SR-K	For S007K/S007KD 2 <sup>nd</sup> Generation For Direct-Drive Motor (H牌) #For Pneumatic Automatic %For Electric Automatic	3/4
				Date
				2023/7/31

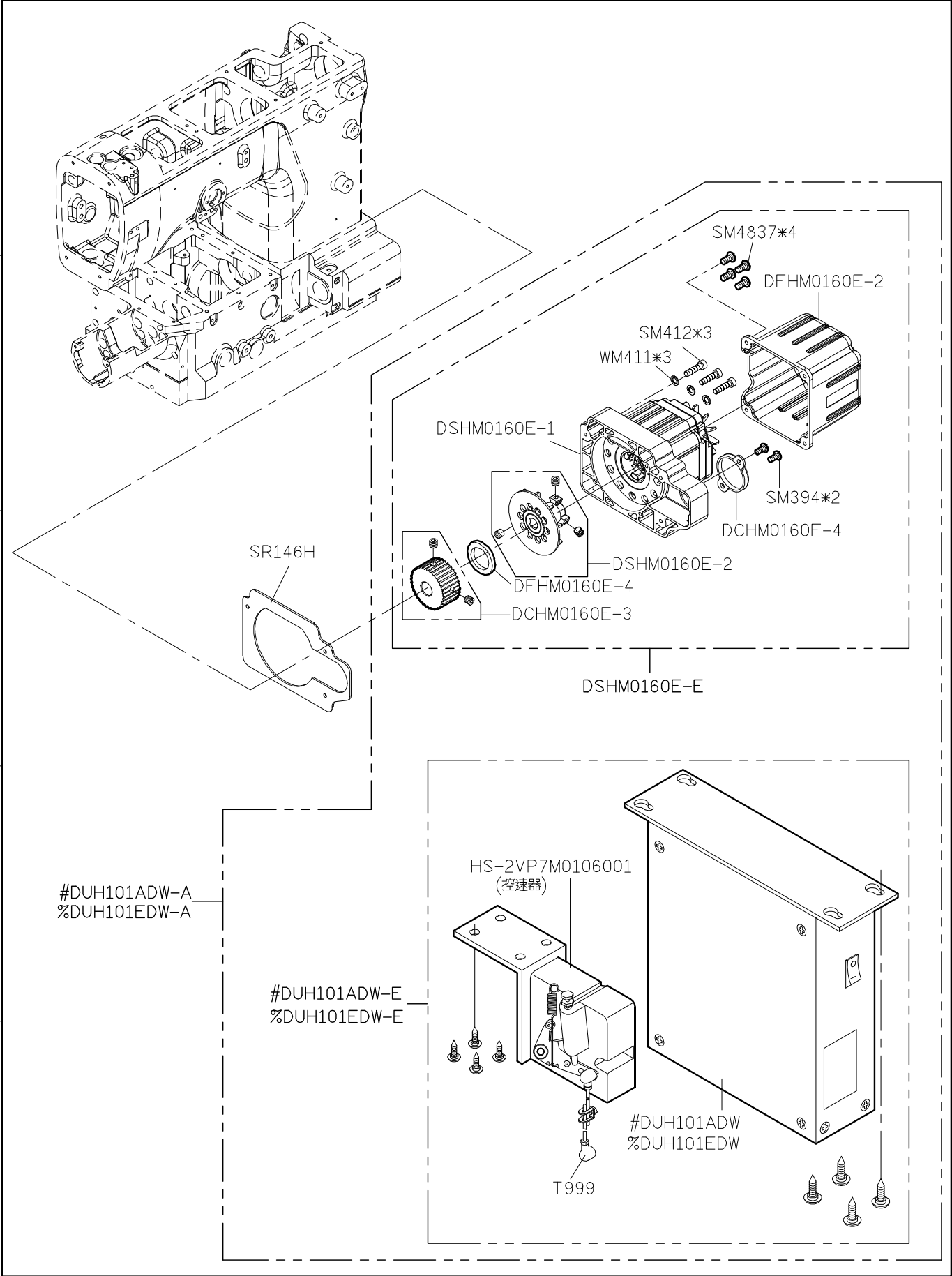

1

2

3

4

5

<div>SIRUBA</div> <div>PARTS LIST</div>	Series	Parts Group	Subclass / Remark	Page
	U007	SR-K	For Direct-Drive Motor #For Pneumatic Automatic %For Electric Automatic	4/4
				Date
				2023/7/31

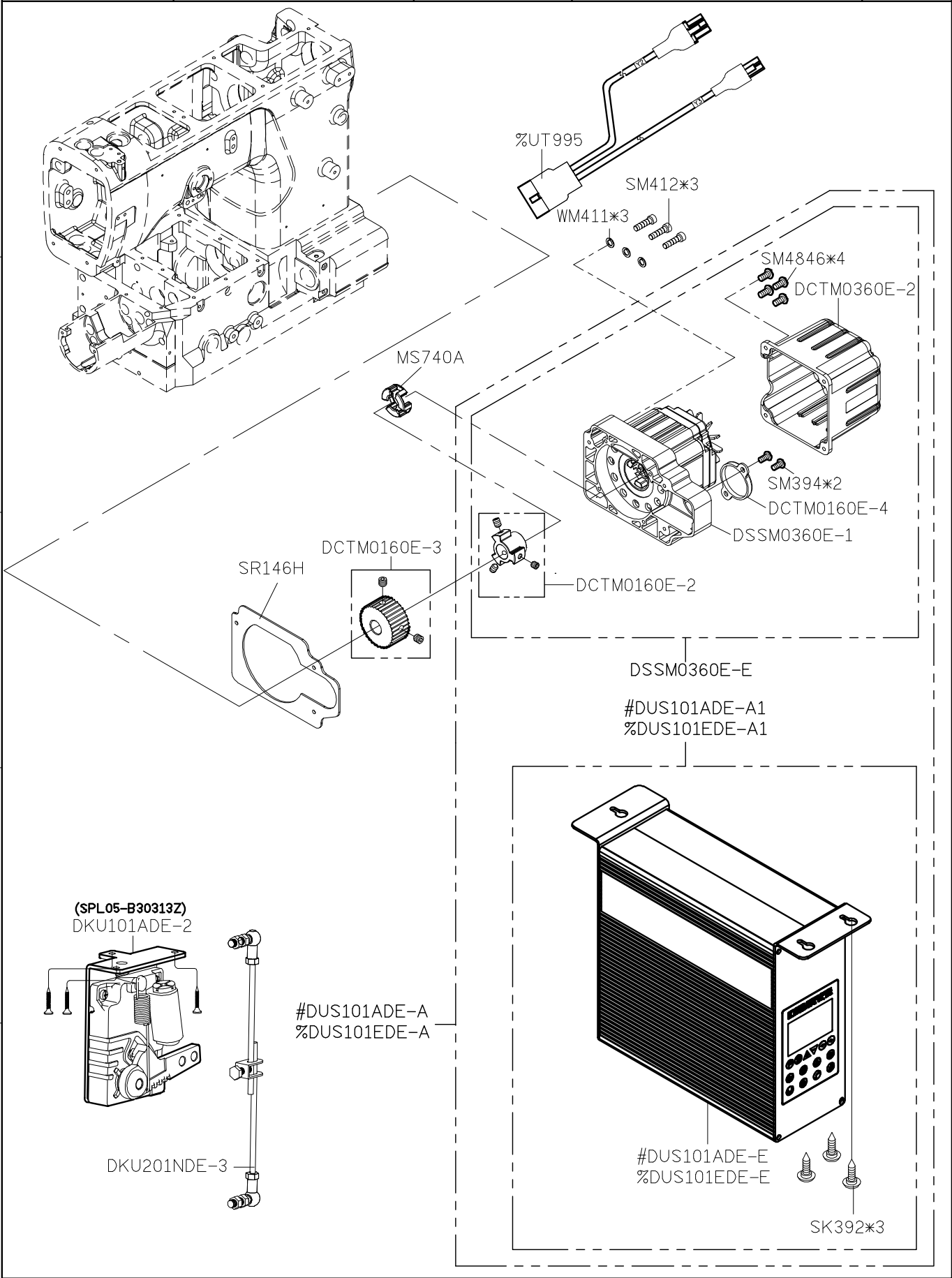

SIRUBA PARTS LIST	Series	Parts Group	Subclass / Remark	Page
	U007	SS-K		1/1
				Date
				2023/11/22

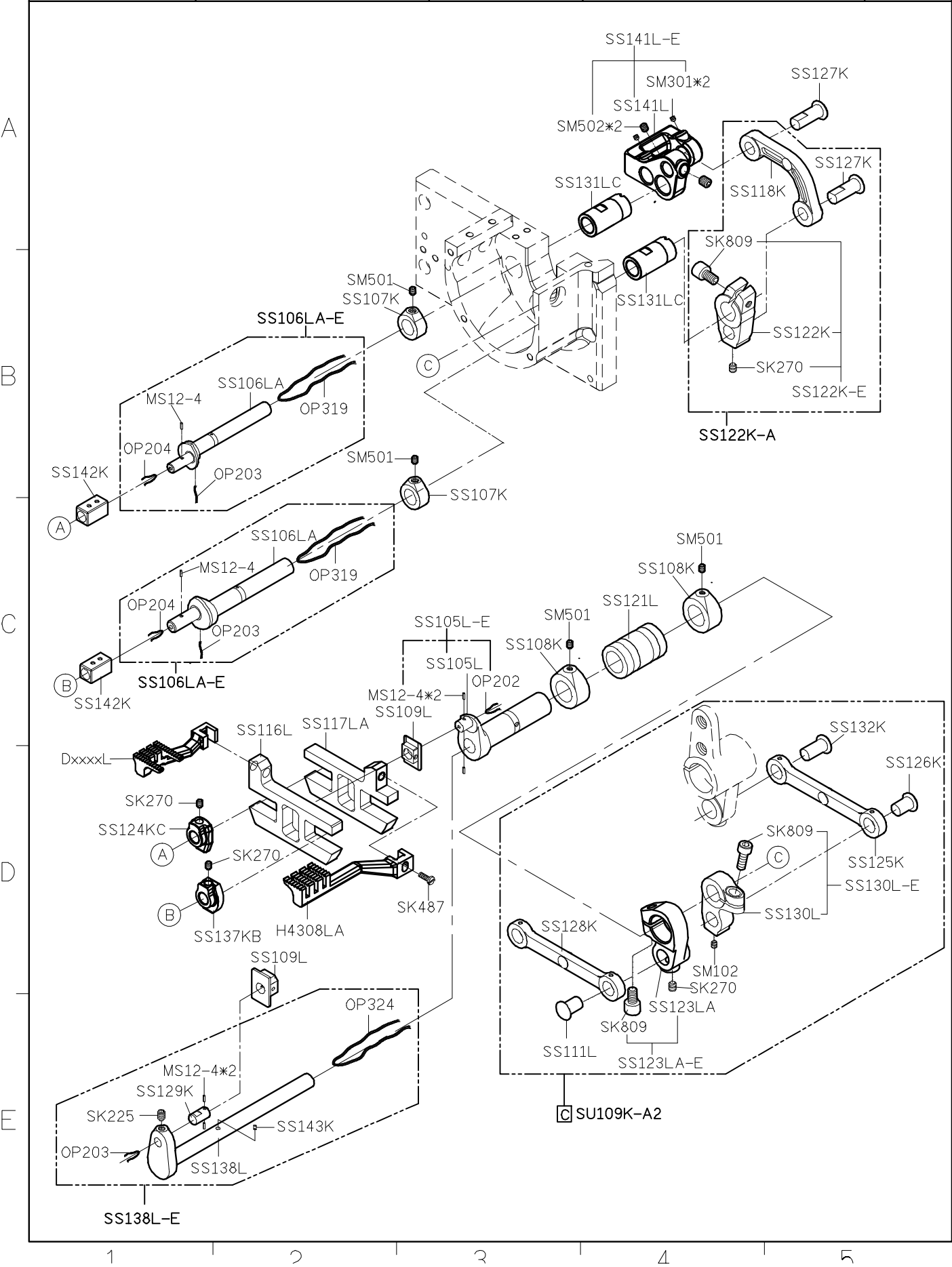

SIRUBA PARTS LIST	Series	Parts Group	Subclass / Remark	Page
	U007	ST-K		1/1
				Date
				2020/12/30

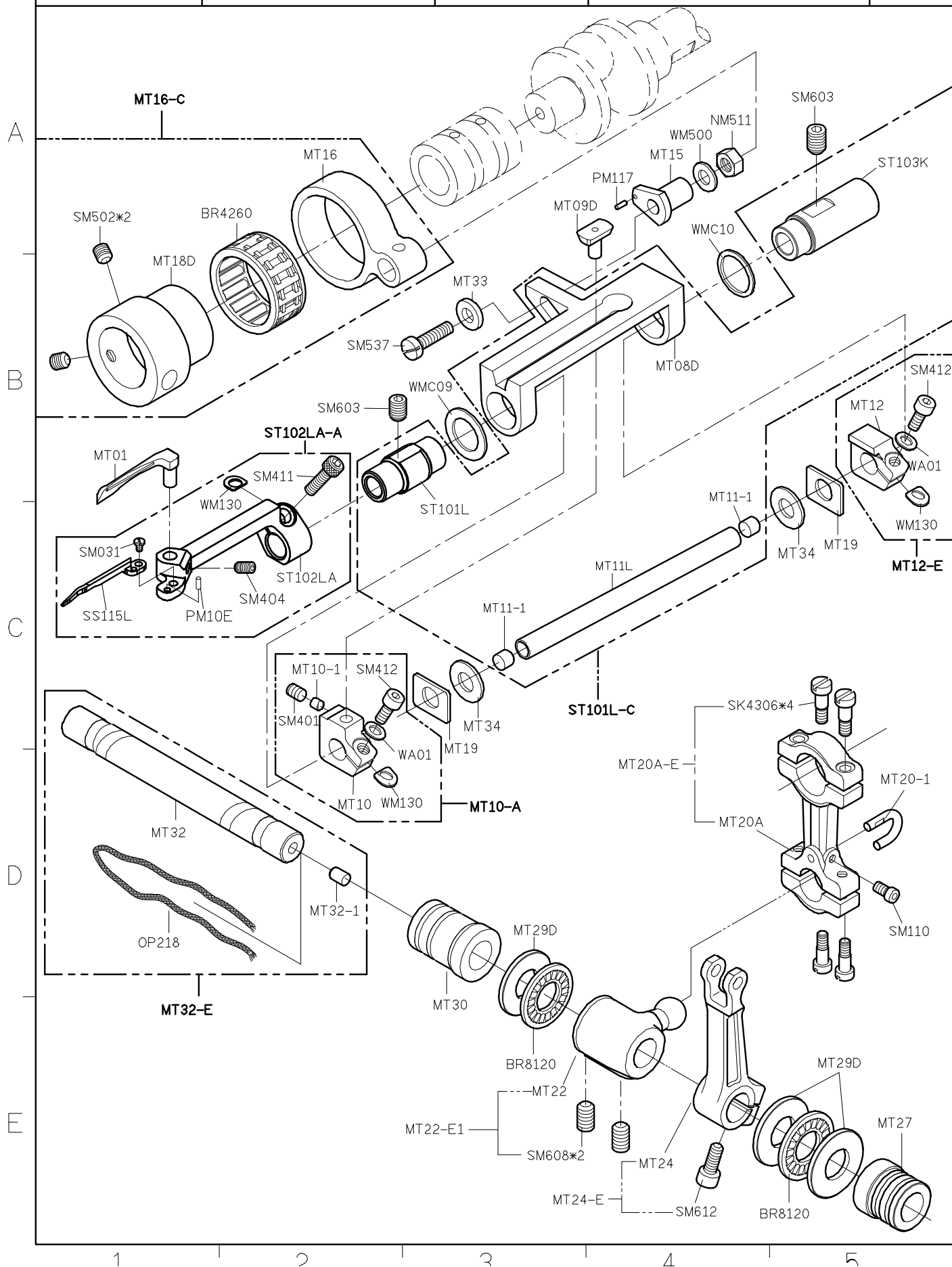

<b>SIRUBA</b>  PARTS LIST	Series	Parts Group	Subclass / Remark	Page
	S007K/S007KD U007	SU-K	For S007K/S007KD 2 <sup>nd</sup> Generation	1/1
				Date
				2019/9/9

$\boxed{A} + \boxed{B} = \text{SU109K-A1}$       $\boxed{A} + \boxed{C} = \text{SU109K-A2(USE FOR U007)}$   
**SU**   **SS**                      **SU**   **SS**  
**系**   **系**                      **系**   **系**

A

B

C

D

E

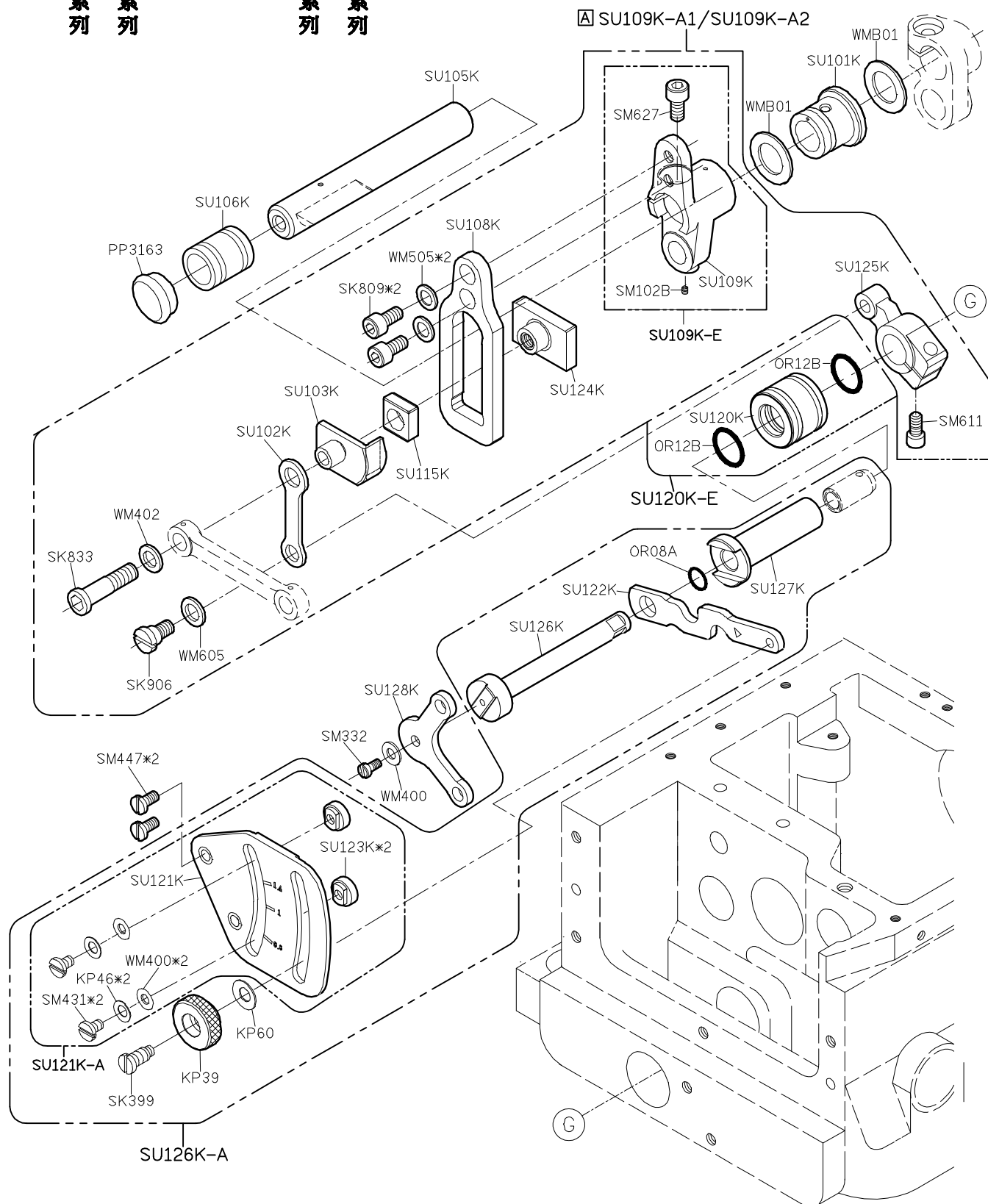

1

2

3

4

5



<div>SIRUBA</div> <div>PARTS LIST</div>	Series	Parts Group	Subclass / Remark	Page
	S007K/S007KD U007	SV-K	For S007K/S007KD 2 <sup>nd</sup> Generation #For S007K/S007KD * Use For U007	1/1
				Date
				2024/7/19

A









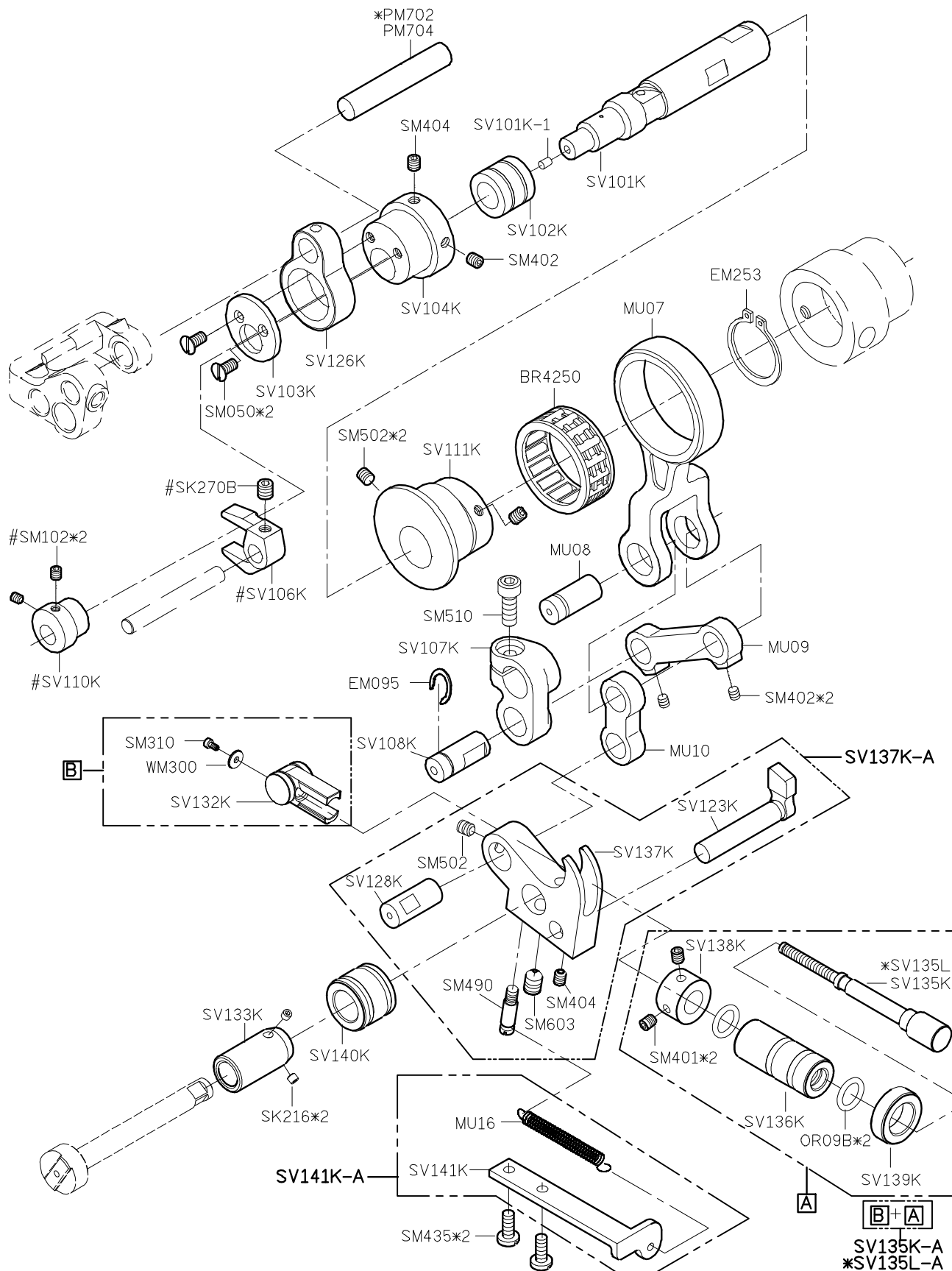

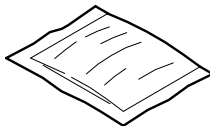

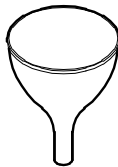
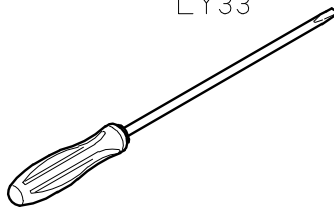
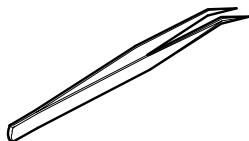
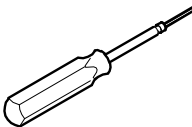
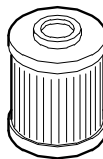
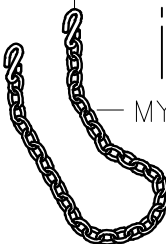
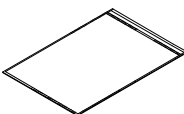
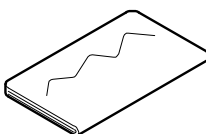
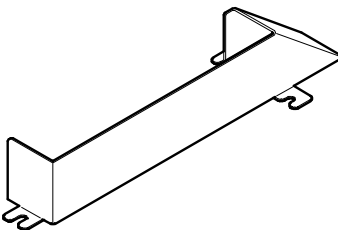
B

C

D

E



SIRUBA  PARTS LIST	Series	Parts Group	Subclass / Remark	Page
	S007K/S007KD U007	SY-K	For S007K/S007KD 2 <sup>nd</sup> Generation	1/1
				Date
				2019/9/9
KZ03*1	XXXXX	KY03	KY04	LY33
				
KY18	KY14	KT14-A	MY21-E KY21-1 MY21	
				
KY201JK	MY01	MY29D(For S007K)		
				
SM886-A(For S007K/U007)		SM886-A1(For Direct-Drive Motor)		
 SM886*4  WM800*4  WM810*4  NM810*4  SK392*5		 SM886*4  WM800*4  WM810*4  NM810*4  SK392*2		
1	2	3	4	5

<b>SIRUBA</b> PARTS LIST	Series	Parts Group	Subclass / Remark	Page
	<b>S007K/S007KP</b> <b>U007</b>	<b>SZ-K</b>	<b>* : USE FOR S007KP</b>	1/2
				Date
				2019/9/9

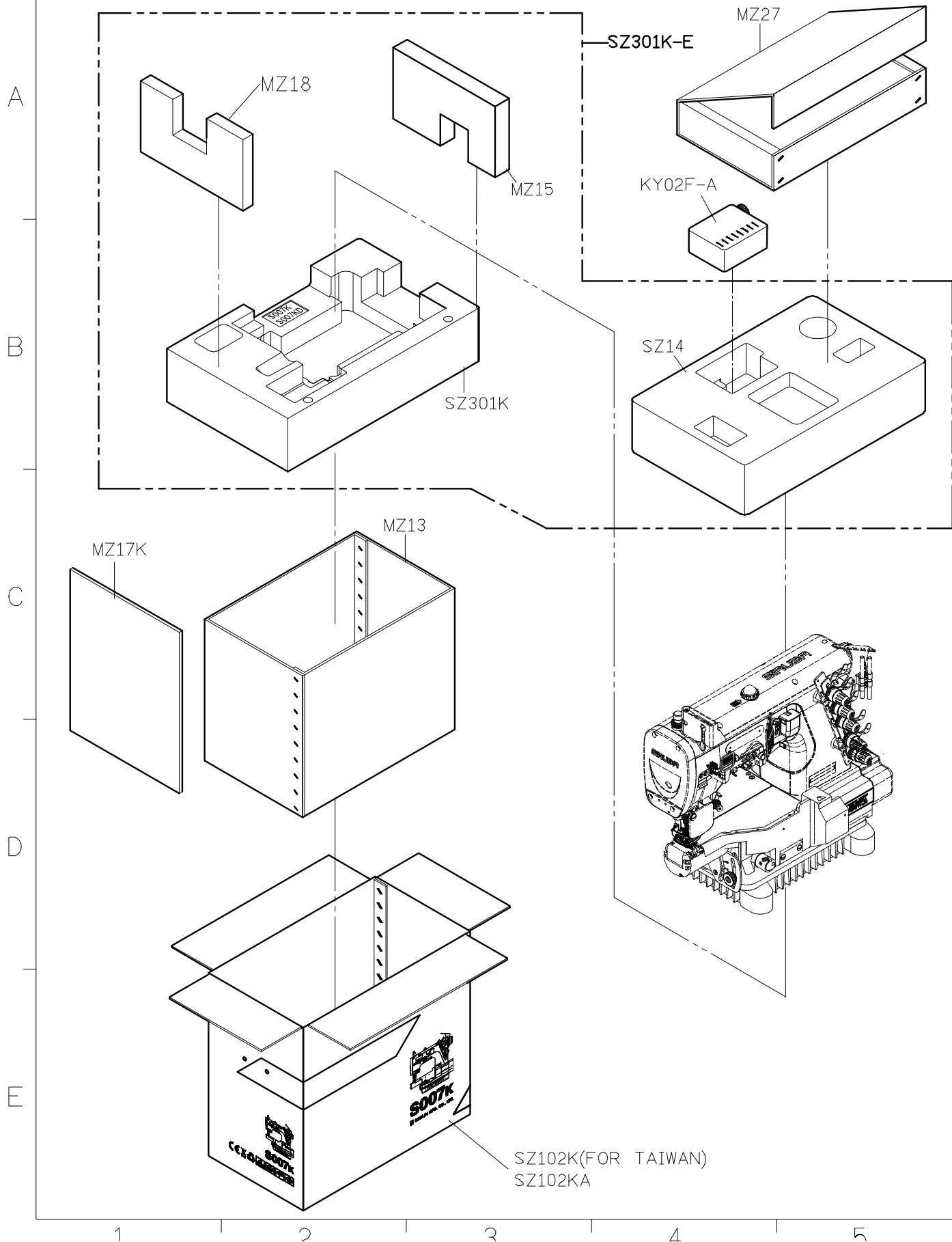

1

2

3

4

5

<b>SIRUBA</b> PARTS LIST	Series	Parts Group	Subclass / Remark	Page
	S007KD/U007	SZ-K	@: Use for Drive Motor+UT * : USE FOR U007	2/2
				Date
				2019/9/9

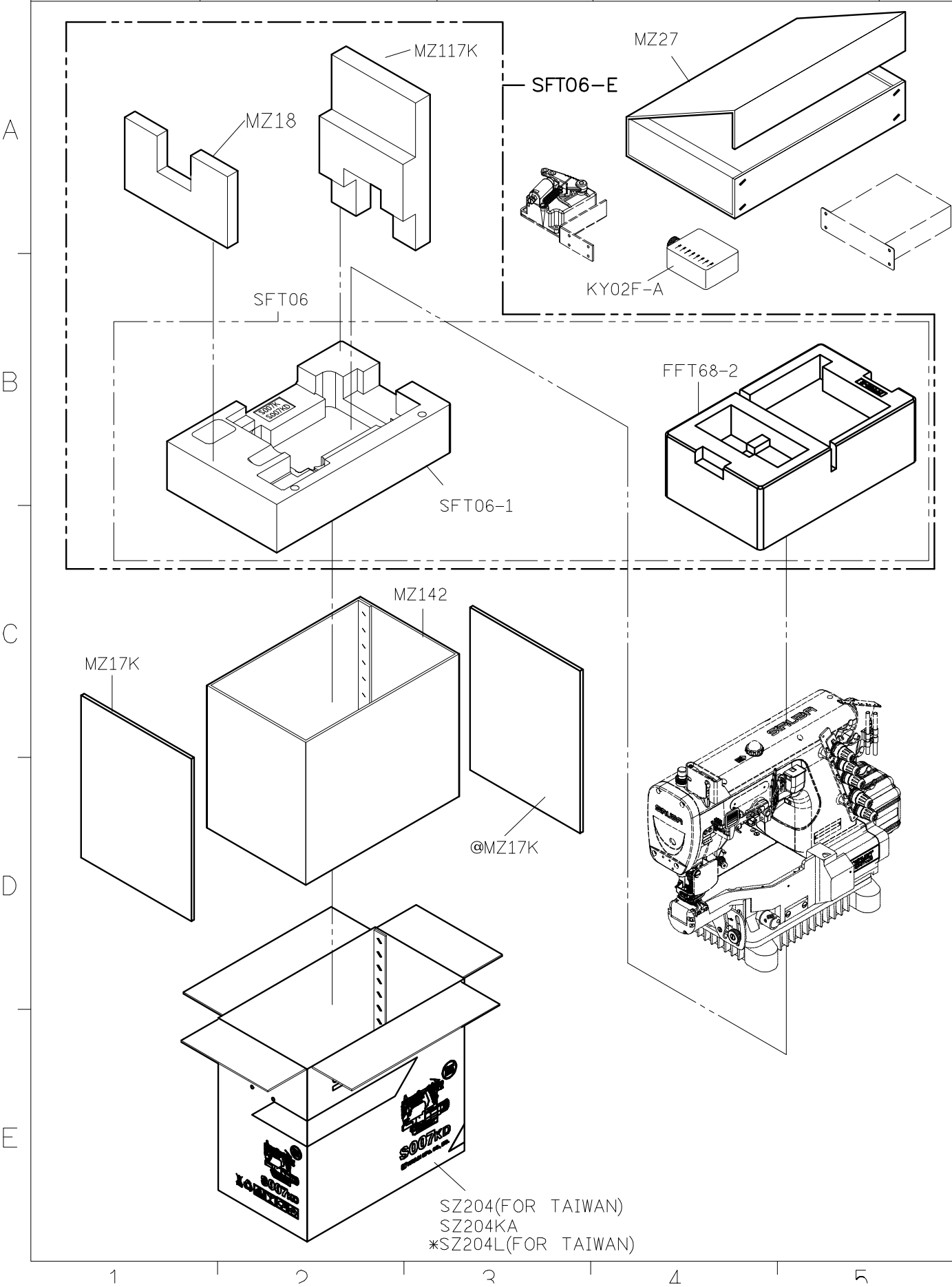



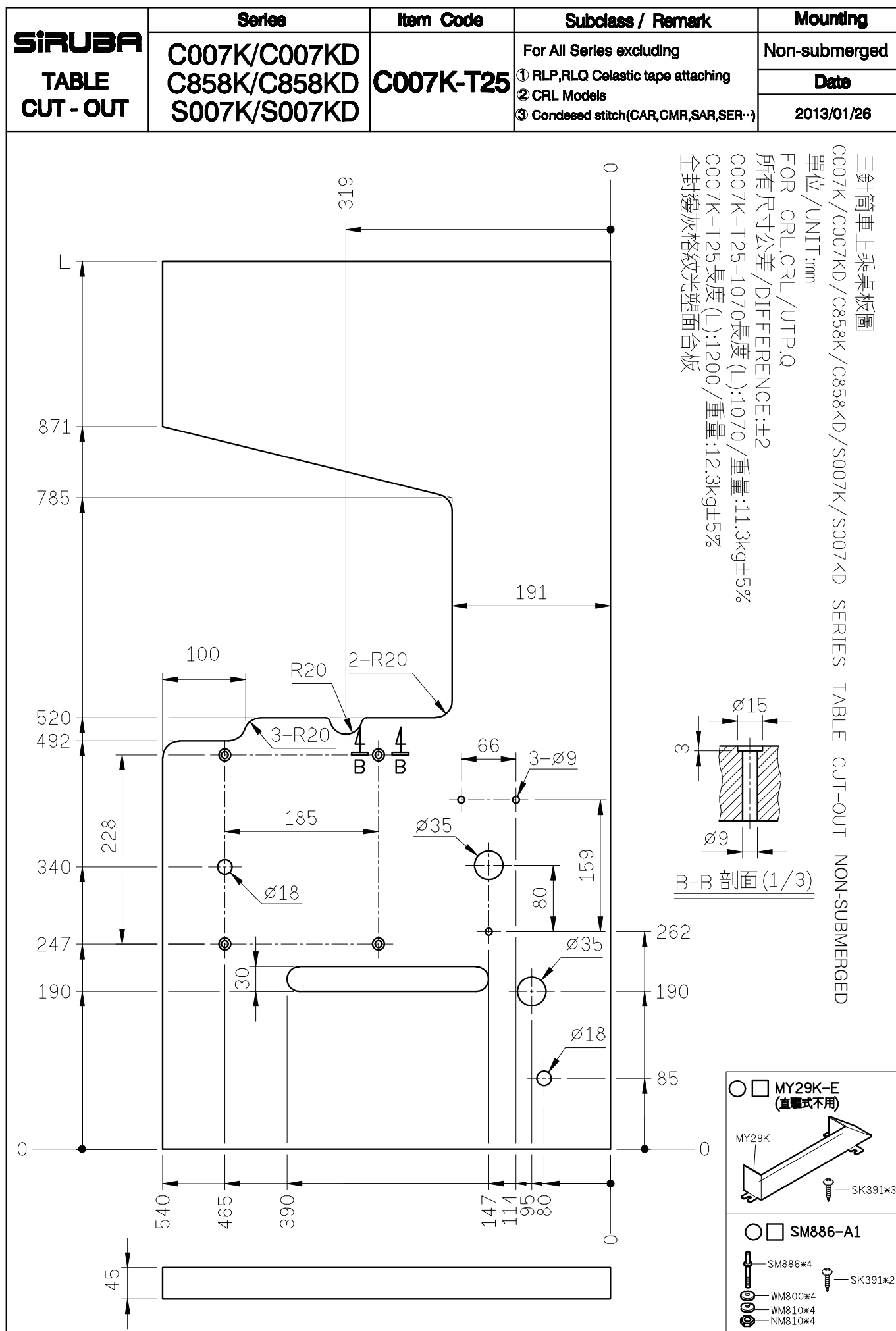

C007J/C007K SERIES TABLE CUT-OUT NON-SUBMERGED

mm/UNIT: 1mm

FOR 客戶使用

所有尺寸公差/DIFFERENCE:±2

C007-T30-1070長度(L):1070/重量:1.1.3kg±5%

C007-T30 长度(L):1200/重量:12.3kg±5%

王荆遷次倍紂无望聞言板

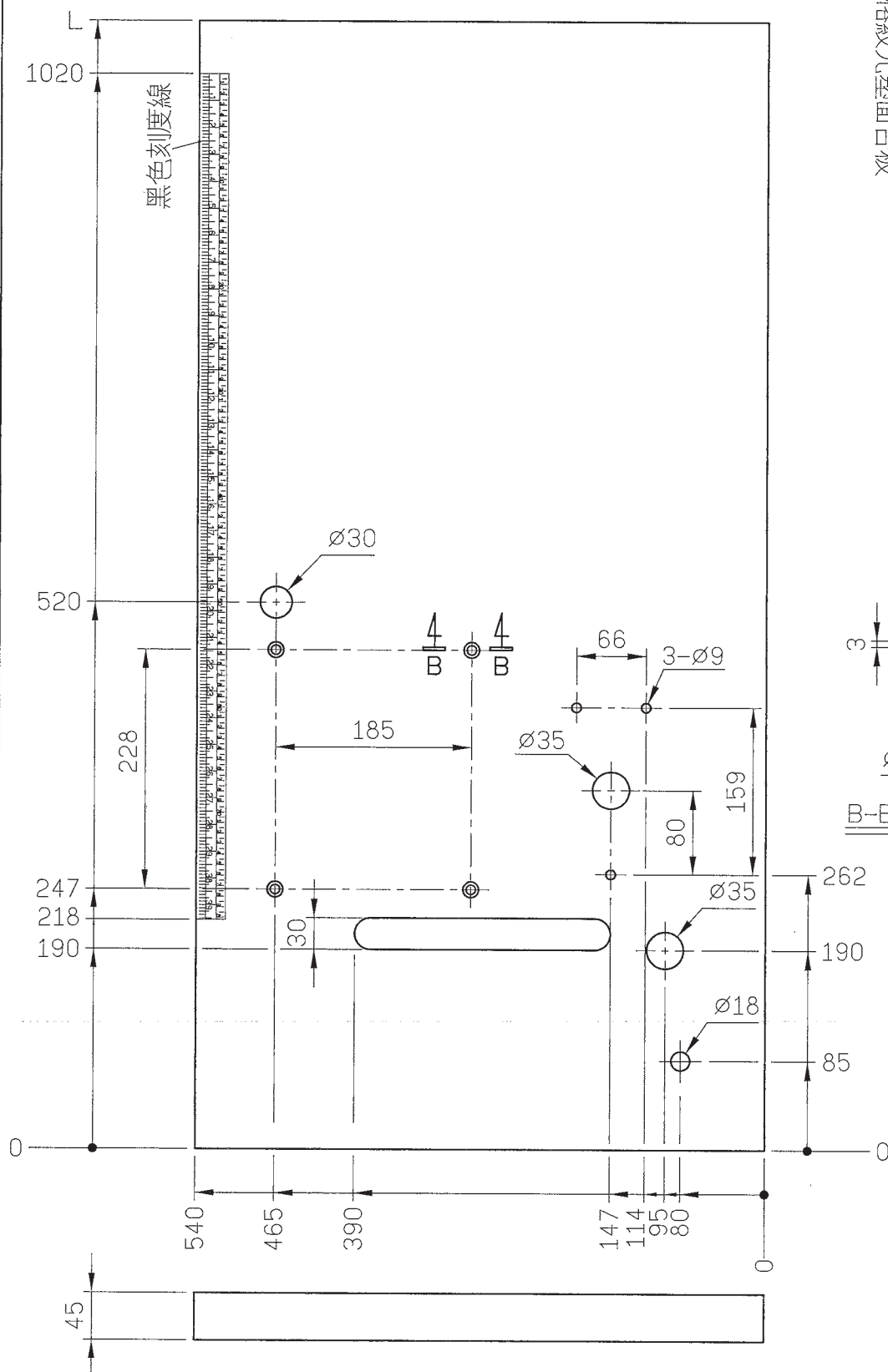
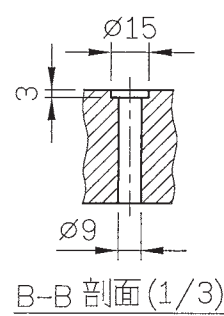

**SIRUBA**

TABLE  
CUT - OUT

Series

C007K

Item Code

C007K-T32

Subclass / Remark

Mounting

Non-submerged

Date

2017/08/22

三針筒車上乘式桌板  
C007K SERIES TABLE CUT-OUT NON-SUBMERGED  
單位/UNIT:MM  
FOR一般車及自動切線  
所有尺寸公差/DIFFERENCE:±2  
全封邊灰格紋光塑面台板  
for SILMAQ.

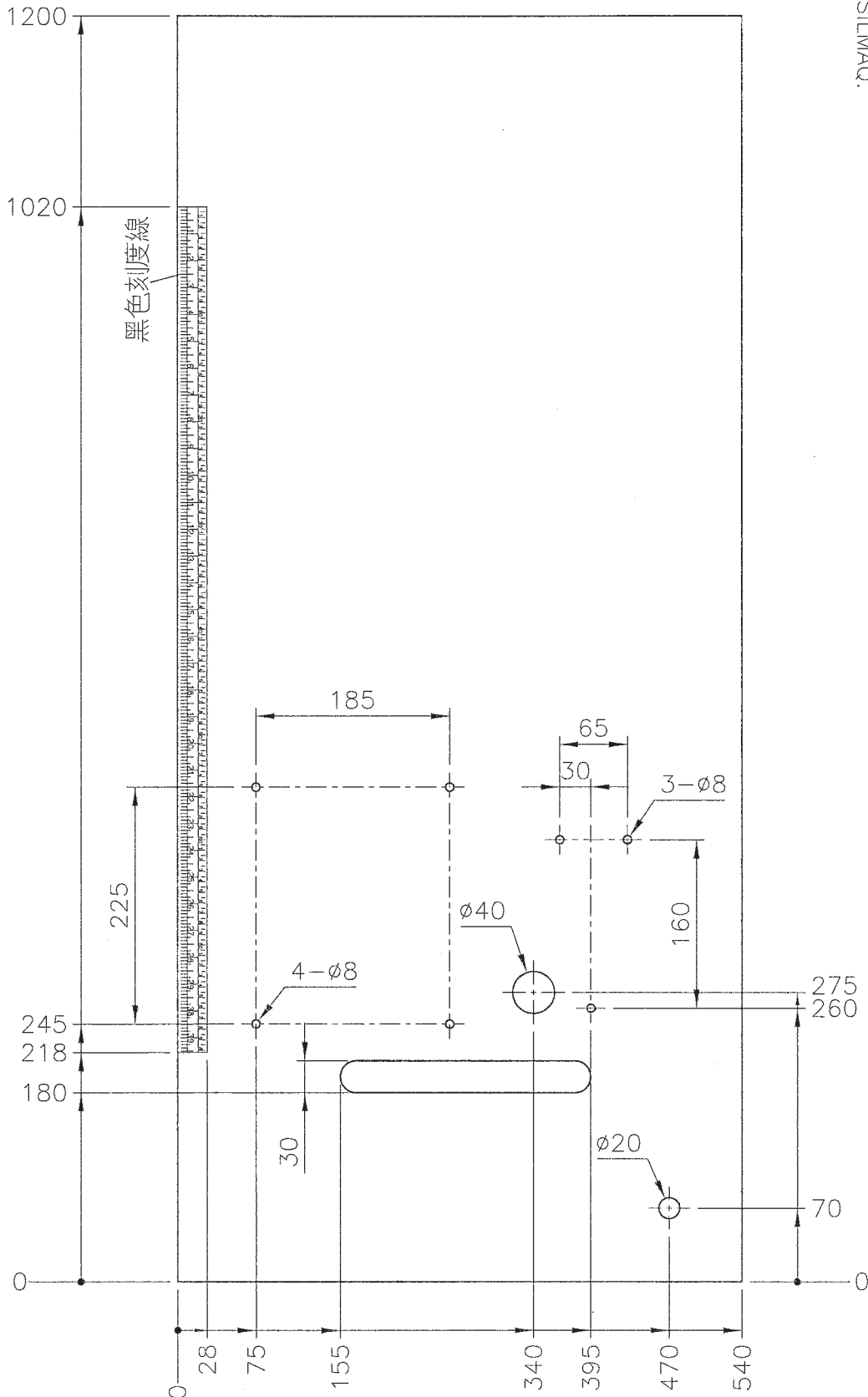



<b>SIRUBA</b> TABLE CUT - OUT	Series	Item Code	Subclass / Remark	Mounting
	C007KD	C007K-T33		Non-submerged
				Date
				2017/08/22

三針筒車上乘式桌板  
 C007KD SERIES TABLE CUT-OUT NON-SUBMERGED  
 單位/UNIT:MM  
 FOR一般車及自動切線  
 所有尺寸公差/DIFFERENCE:±2  
 全封邊灰格紋光塑面台板  
 for SILMAQ.

