

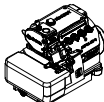









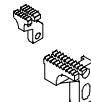



SIRUBA GAGE PARTS LIST		Series				Remark										Page	Date
		700Q														1 / 2	2015/04/13
																	
機 型 Model		針板 Needle Plate	送具 Feed Dog	送具 Feed Dog	押具 Presser Foot	勾針 Looper	針鉗 Needle Clamp	束環 Coller	衝程 Crank	衝程 Crank	大心 Crank Shaft	勾針連桿座 Upper Looper Holder	過線件 Thread Guide	下刀架 Lower Knift Holder	針 Needle		
737Q	503M2-04	E222	D210K	D207	H204K	P201-14A	LP231	KG231K-E	KJ204	KF203-E	KJ206-E	KD301	KJ236	KJ219	KR209	DCX27#11	
	504F1-04	E206	D201K	D207	H201K	P201-14A	LP225	KG231K-E	KJ204	KF203-E	KJ206-E	KD301	KJ236	KJ219	KR209	DCX27#9	
	504F1-15	E233K	D201K	D217	H201K	P214P-A	LP225	KG231K-E	KJ204	KF203-E	KJ206-E	KD301	KJ236	KJ219	KR209	DCX27#9	
	504F2-02/GAL-Q	E233K	D201K	D217	H201K	P214P-2A	LP225	KG231K-E	KJ204	KF203-E	KJ206-E	KD301	KJ236	KJ219	KR209	DCX27#9	
	504M1-15	E207	D201K	D209	H201K	P211-A	LP225	KG231K-E	KJ204	KF203-E	KJ206-E	KD301	KJ236	KJ219	KR209	DCX27#9	
	504M2-04	E222	D210K	D207	H204K	P201-14A	LP225	KG231K-E	KJ204	KF203-E	KJ206-E	KD301	KJ236	KJ219	KR209	DCX27#11	
	504M2-04/TR	E222	D210K	D207	H204K	P216-3	LP225	KG231K-E	KJ204	KF203-E	KJ206-E	KD301	KJ236	KJ219	KR209	DCX27#11	
	504M3-04	E220	D210K	D209	H204K	P201-14A	LP225	KG231K-E	KJ204	KF203-E	KJ206-E	KD301	KJ236	KJ219	KR209	DCX27#11	
	504M3-05	E221	D210K	D209	H204K	P201-14A	LP225	KG231K-E	KJ204	KF203-E	KJ206-E	KD301	KJ236	KJ219	KR209	DCX27#11	
	504M3-05/PZ	E221	D210K	D209	H204K	P257-A	LP225	KG231K-E	KJ204	KF203-E	KJ206-E	KD301	KJ236	KJ219	KR209	DCX27#18	
	504M5-04/BK	E232	D203K	D207	H203K	P202Q-2A	LP225	KG231K-E	KJ204	KF203-E	KJ206-E	KD301	KJ236	KJ219	KR209	DCX27#11	
	504M5-04/BK-1	E232	D203K	D207	H203K	P202Q-2A	LP225	KG231K-E	KJ204	KF203-E	KJ206-E	KD301	KJ236	KJ219	BK239	DCX27#11	
505F1-04	E206	D201K	D207	H201K	P203-A	LP225	KG231K-E	KJ204	KF203-E	KJ206-E	KD301	KJ236	KJ219	KR209	DCX27#9		
747Q	512M1-25	E208	D210K	D207	H204K	P201-A	LP228	KG242K-E	KJ204	KF215-E	KJ203-E	KD301	KJ208	KJ219	KR209	DCX27#11*2	
	512M1-34	E236	D210K	D207	H204K	P214-A	LP228	KG254K-E	KJ204	KF215-E	KJ203-E	KD301	KJ208	KJ219	KR209	DCX27#14*2	
	514F1-24	E212K	D210K	D207	H204K	P201-A	LP226	KG242K-E	KJ234K	KF203-E	KJ203-E	KD301	KJ208	KJ219	KR209	DCX27#11*2	
	514H4-24/GA	E229	D202K	D207	H202K	P204-A	LP226	KG242K-E	KJ234K	KF203-E	KJ203-E	KD301	KJ208	KJ219	KR209	DCX27#11*2	
	514H4-24/GAP	E229	D202K	D207	H202K	P204P-A	LP226	KG242K-E	KJ234K	KF203-E	KJ203-E	KD301	KJ208	KJ219	KR209	DCX27#11*2	
	514M2-24	E229	D210K	D207	H204K	P201-A	LP226	KG242K-E	KJ234K	KF203-E	KJ203-E	KD301	KJ208	KJ219	KR209	DCX27#11*2	
	514M2-24/TG	E229	D210K	D207	H204K	P254J-4A	LP226	KG242K-E	KJ234K	KF203-E	KJ203-E	KD301	KJ208	KJ219	KR209	DCX27#11*2	
	514M2-25	E208	D210K	D207	H204K	P201-A	LP226	KG242K-E	KJ234K	KF203-E	KJ203-E	KD301	KJ208	KJ219	KR209	DCX27#11*2	
	514M2-28	E230	D210K	D207	H204K	P201-8A	LP227A	KG242K-E	KJ204K	KF203-E	KJ203-E	KD301A	KJ228	KJ238	KR209	DCX27#11*2	
	514M4-23	E209	D210K	D207	H204K	P201-2A	LP226	KG242K-E	KJ234K	KF203-E	KJ203-E	KD301	KJ208	KJ219	KR209	DCX27#11*2	
	514M5-23/BK	E210	D203K	D207	H203K	P202Q-A	LP226	KG242K-E	KJ234K	KF203-E	KJ203-E	KD301	KJ208	KJ219	KR209	DCX27#11*2	
	514M5-23/BK-1	E210	D203K	D207	H203K	P202Q-A	LP226	KG242K-E	KJ234K	KF203-E	KJ203-E	KD301	KJ208	KJ219	BK239	DCX27#11*2	
	514M5-23/BKS	E210Q	D203K	D207	H203K	P202Q-A	LP226	KG242K-E	KJ234K	KF203-E	KJ203-E	KD301	KJ208	KJ219	BK309	DCX27#11*2	
	514M7-24	E226	D212	D207	H210	P201-A	LP230	KG242K-E	KJ204K	KF203-E	KJ203-E	KD301A	KJ228	KJ238	KR209	DCX27#16*2	

SIRUBA PARTS LIST	Series	Parts Group	Subclass / Remark	Page
	700Q/988Q	KA		1/1
				Date
				2017/2/21

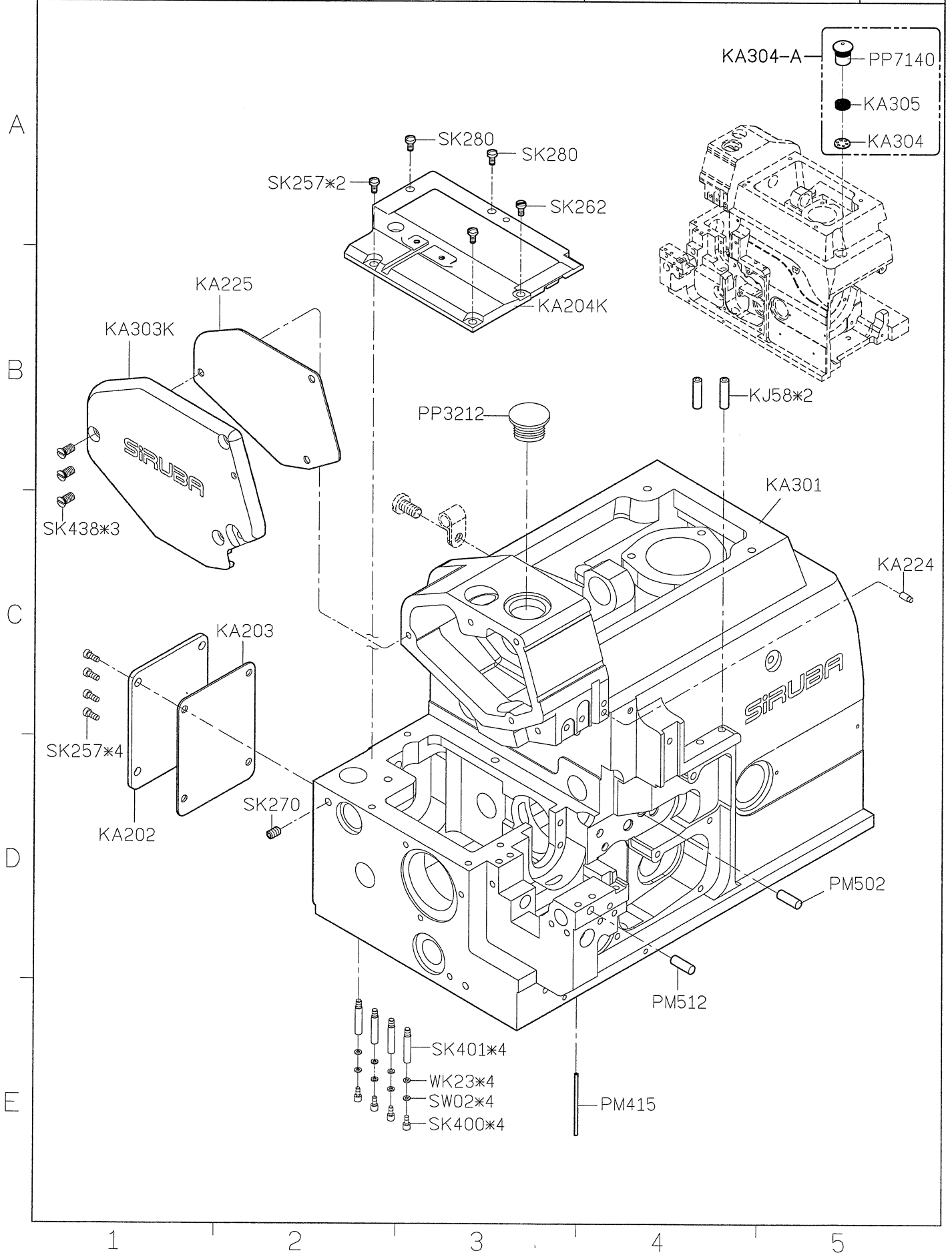

SIRUBA PARTS LIST	Series	Parts Group	Subclass / Remark	Page
	700Q/988Q	KB		1/1
				Date
				2012/08/29

A

B

C

D

E

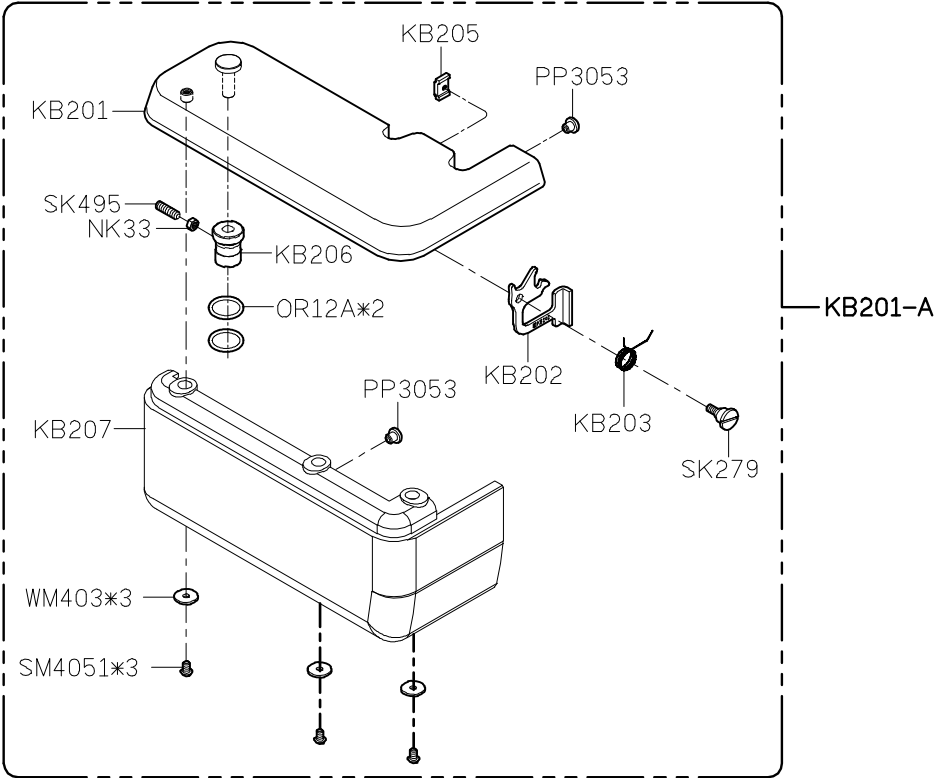
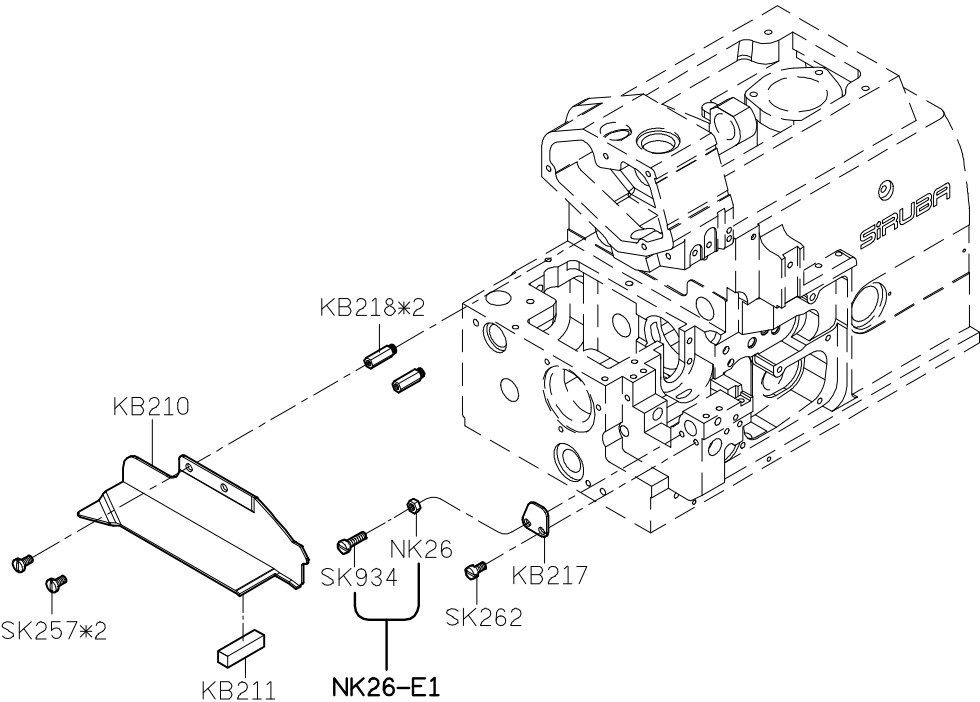

1

2

3

4

5

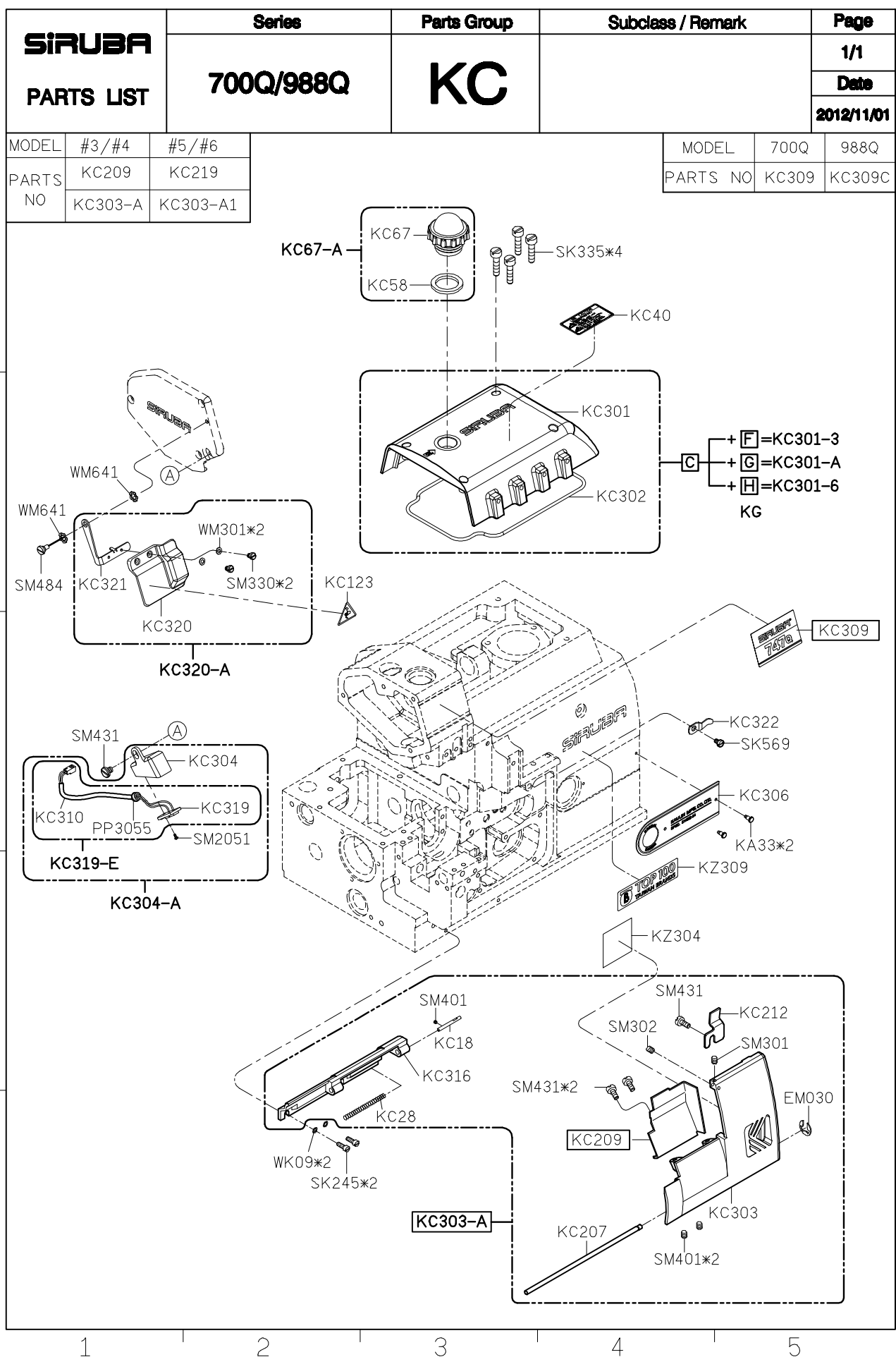

SIRUBA PARTS LIST	Series	Parts Group	Subclass / Remark	Page
	700Q/988Q	KD		2/3
				Date
				2016/12/21

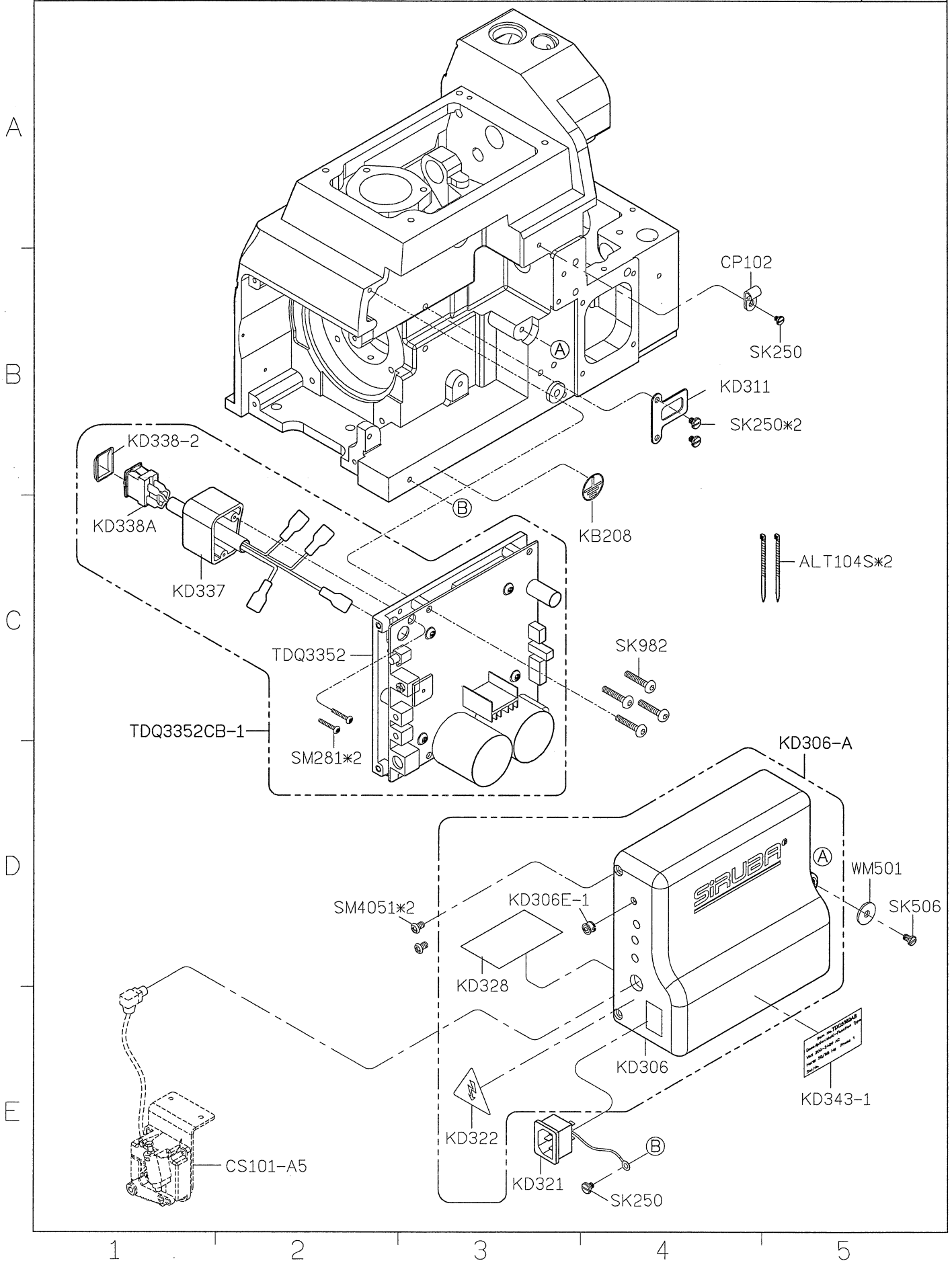

SIRUBA PARTS LIST	Series	Parts Group	Subclass / Remark	Page
	700Q/988Q	KD		3/3
				Date
				2013/08/15

A

B

C

D

E

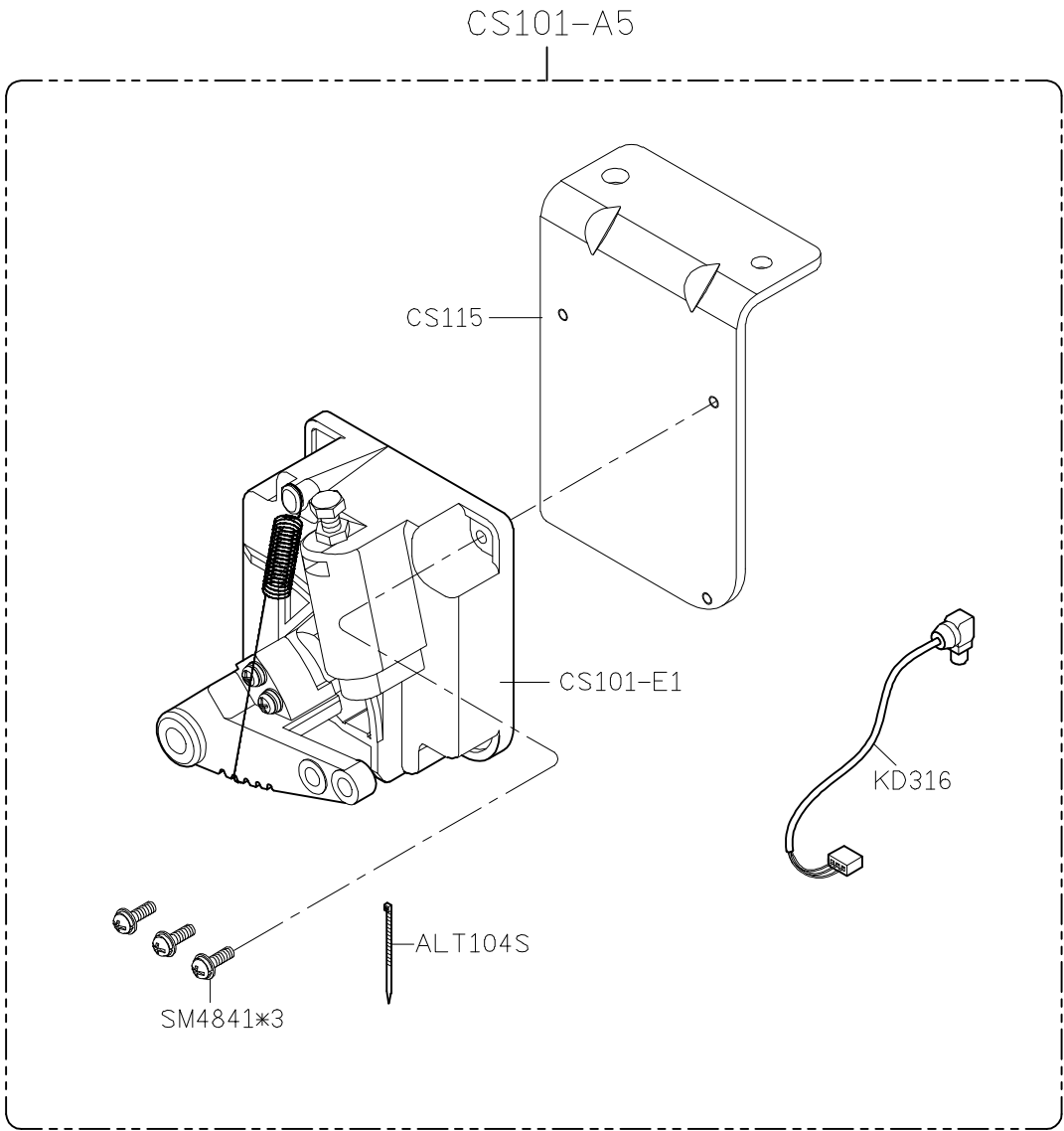

SiRUBA PARTS LIST	Series	Parts Group	Subclass / Remark	Page
	700Q/988Q	KF		1/1
				Date
				2021/04/16

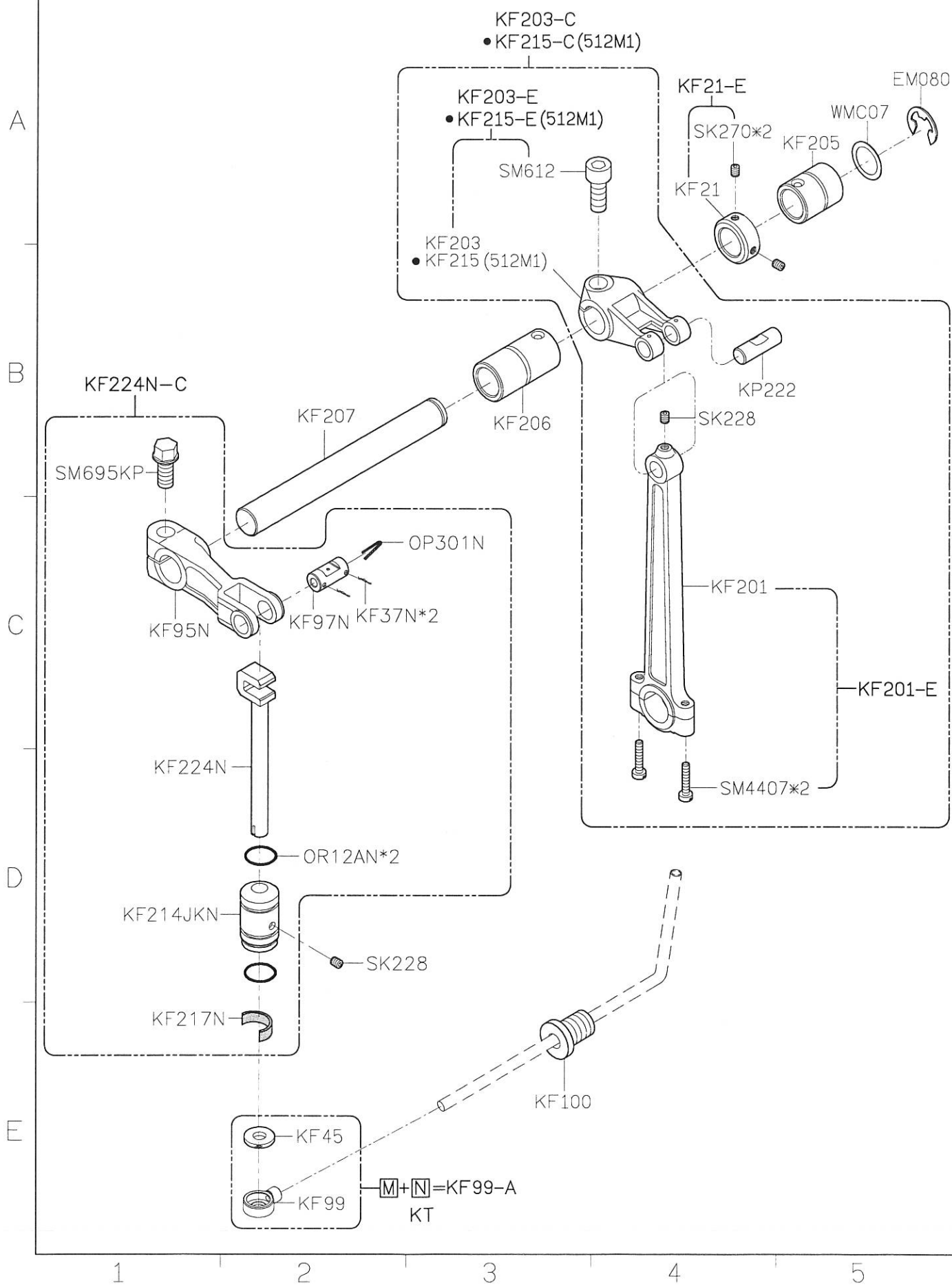

<div>SIRUBA</div> <div>PARTS LIST</div>	Series	Parts Group	Subclass / Remark	Page
	700Q/988Q	KG		1/1
				Date
				2015/07/08

MODEL	#3	#4	#5	#6	FOR(#3/#4)	FOR(#5/#6)
PARTS NO	KG262	KG211K	KG262	KG211K		
	KG248	KG213K	KG239	KG246		
	KG250K	KG221K	KG243K	KG251K		
	KG222	KG222	KG245	KG245		
	KG225	KG225	KG261	KG261		
	KG201	KG201	KG244	KG244		
	KG93	KG92	KG267	KG267		
	SK216	SK216	SK216*2	SK216*2		
	SK250N	SK250N	SK250N*2	SK250N*2		
	SK437N	SK437N	SK437	SK437		
			SK221N	SK221N		
	SM251	SM251	SM250	SM250		
	KG212-3	KG212-4	KG241-5	KG241-6		
	KG223-4	KG223-4	KG223-5	KG223-5		

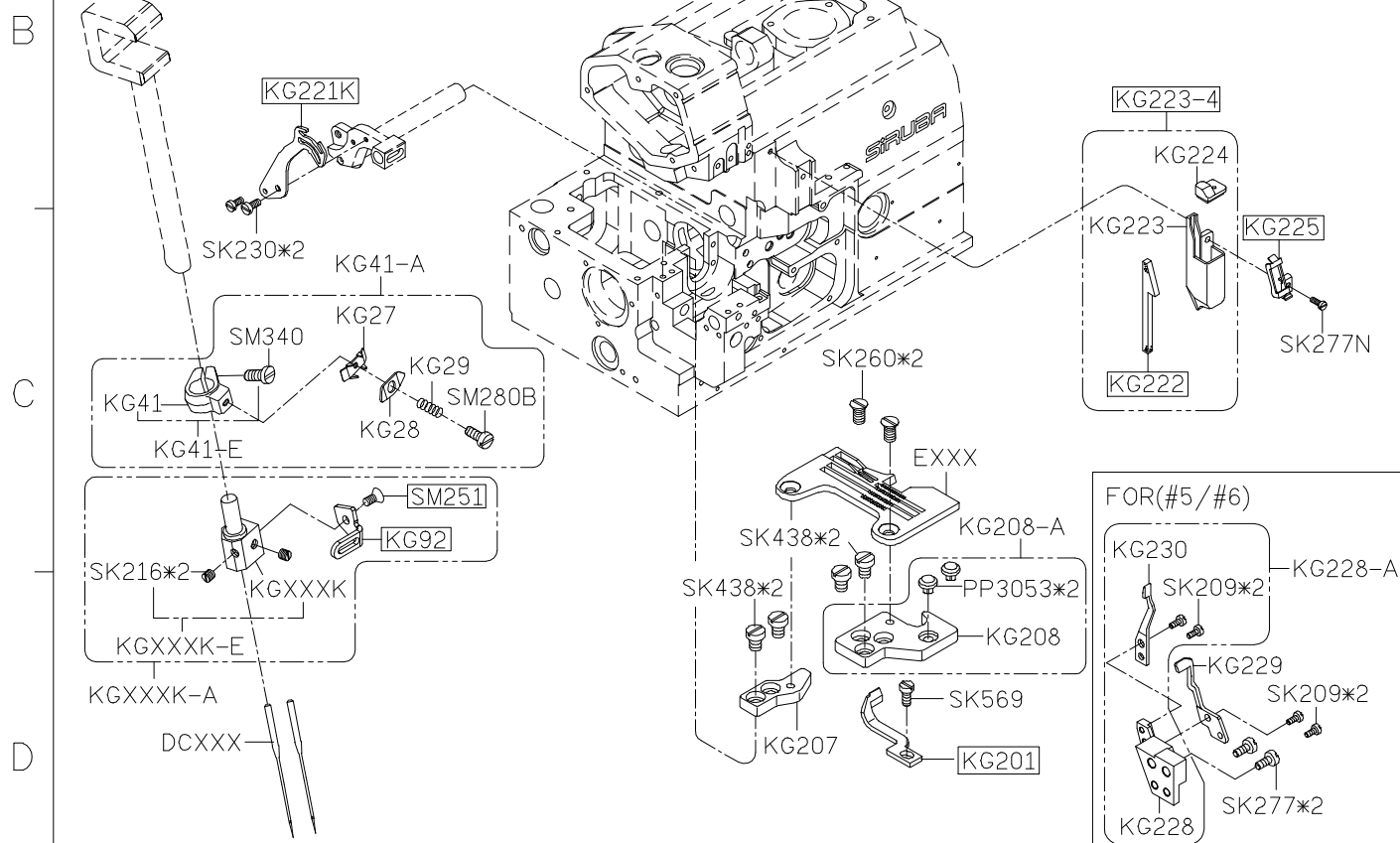

FOR(#3)	FOR(#4/#5)	FOR(#6)

1

2

3

4

5

SIRUBA

PARTS LIST

Series

700Q/988Q

Parts Group

KJ

Subclass / Remark

Page

1/1

Date

2022/06/27

MODEL	#3/#5	#4/#6	#4 M7/M8/M2-28
PARTS NO	KJ247L-E	KJ246L-E	KJ248L-E
	KJ206	KJ203	KJ203
	KJ206-E	KJ203-E	KJ203-E
	KJ206-C	KJ203-C	KJ203-C
	KJ236	KJ208	KJ228
	KJ236-C1	KJ208-C1	KJ228-C1
	KJ219		KJ238

A

B

C

D

E

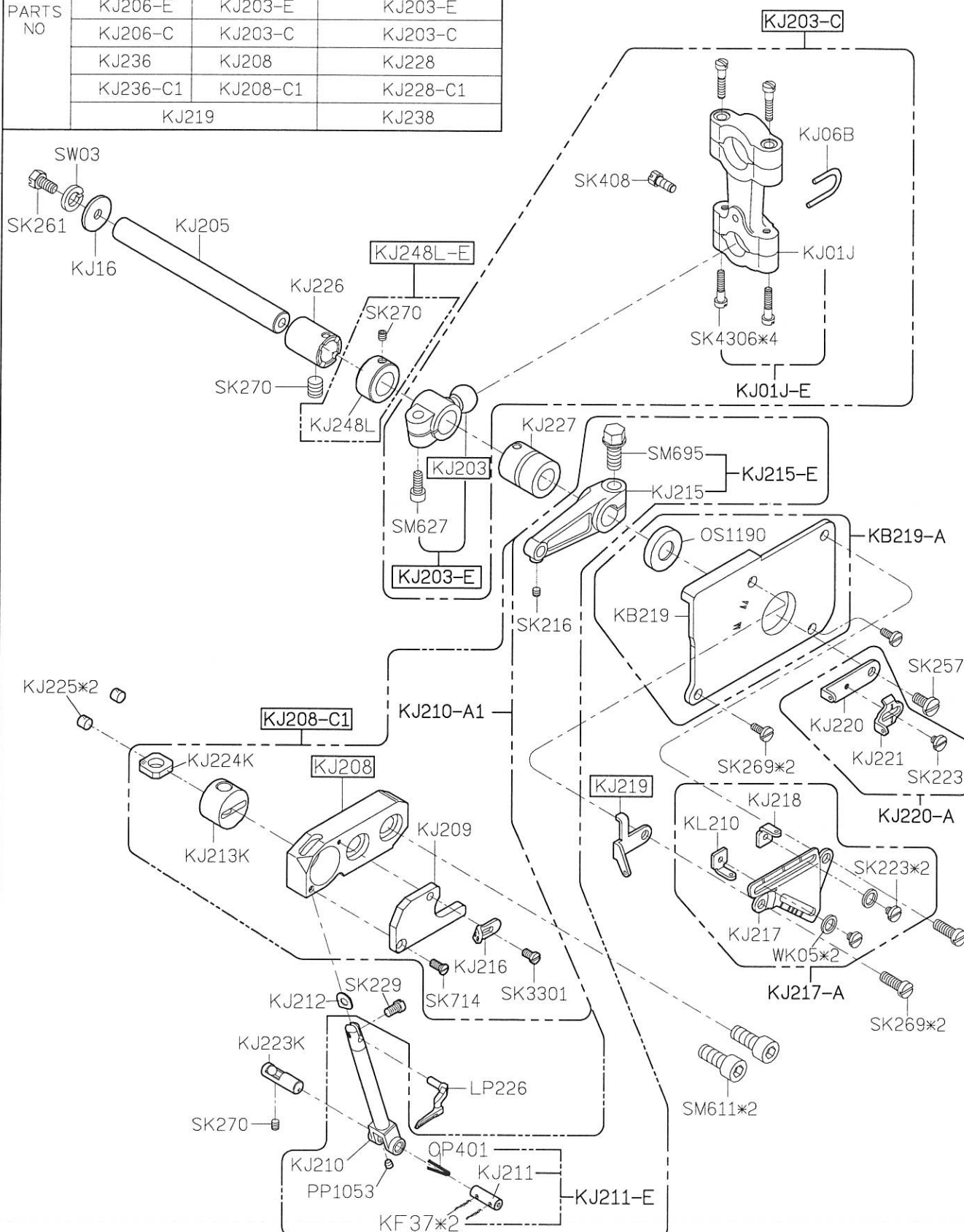

1

2

3

4

5

<div>SIRUBA</div> <div>PARTS LIST</div>	Series	Parts Group	Subclass / Remark	Page
	700Q/988Q	KL		1/1
				Date
				2017/7/6

MODEL	#3/#4	#5/#6	M7
PARTS NO	KL202		KL202A
	KL211-A		KL211-A1
	KL205	KL209	
		SK270	
	KL205-E	KL209-E	
	KL205-C	KL209-C	

KL KL KM
[P]+[R]+[S]=KL209-C
KL KL
[P]+[Q]=KL205-C

A

B

C

D

E

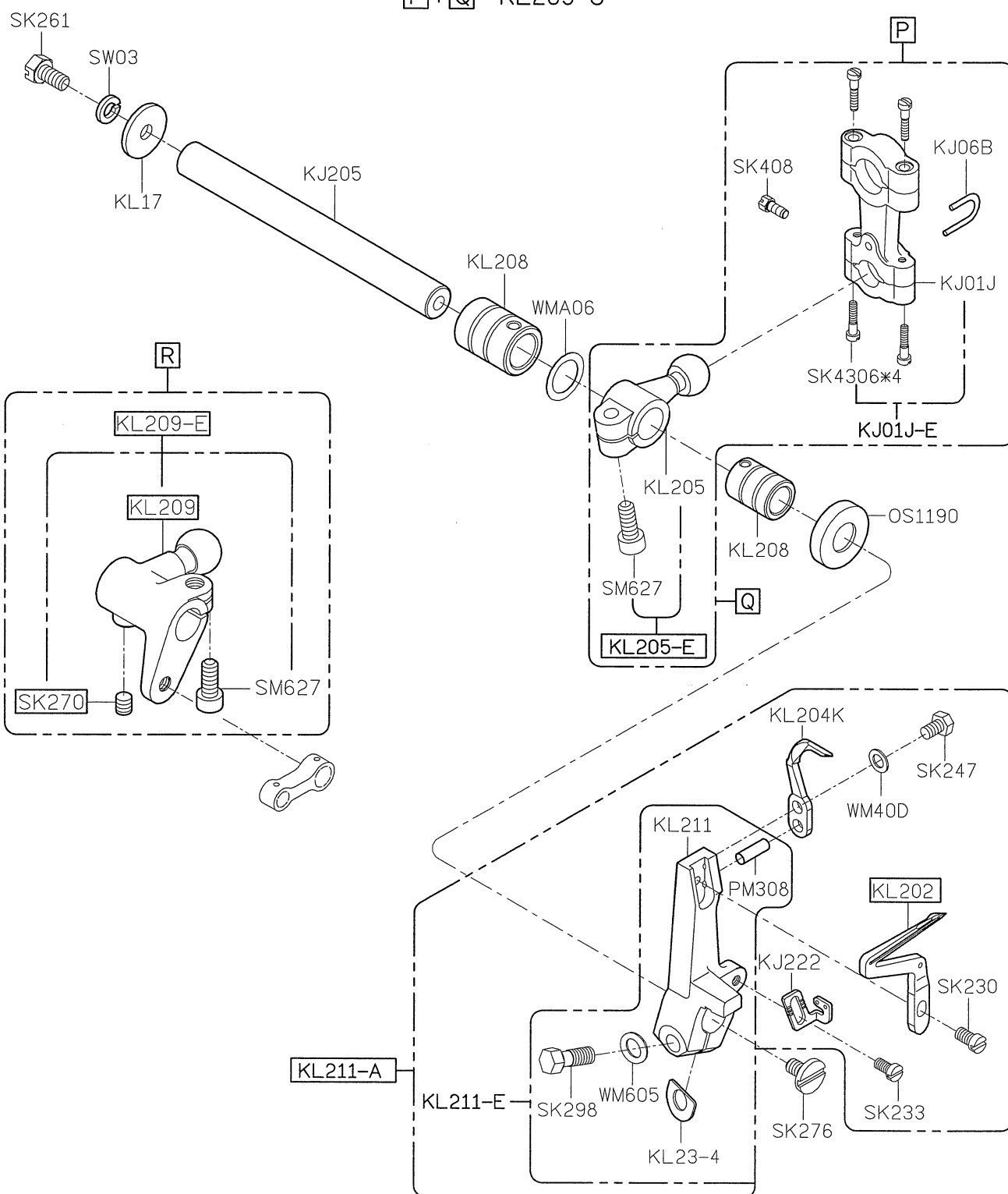

1

2

3

4

5

SIRUBA PARTS LIST	Series	Parts Group	Subclass / Remark	Page
	700Q/988Q	KM		1/1
				Date
				2019/06/06

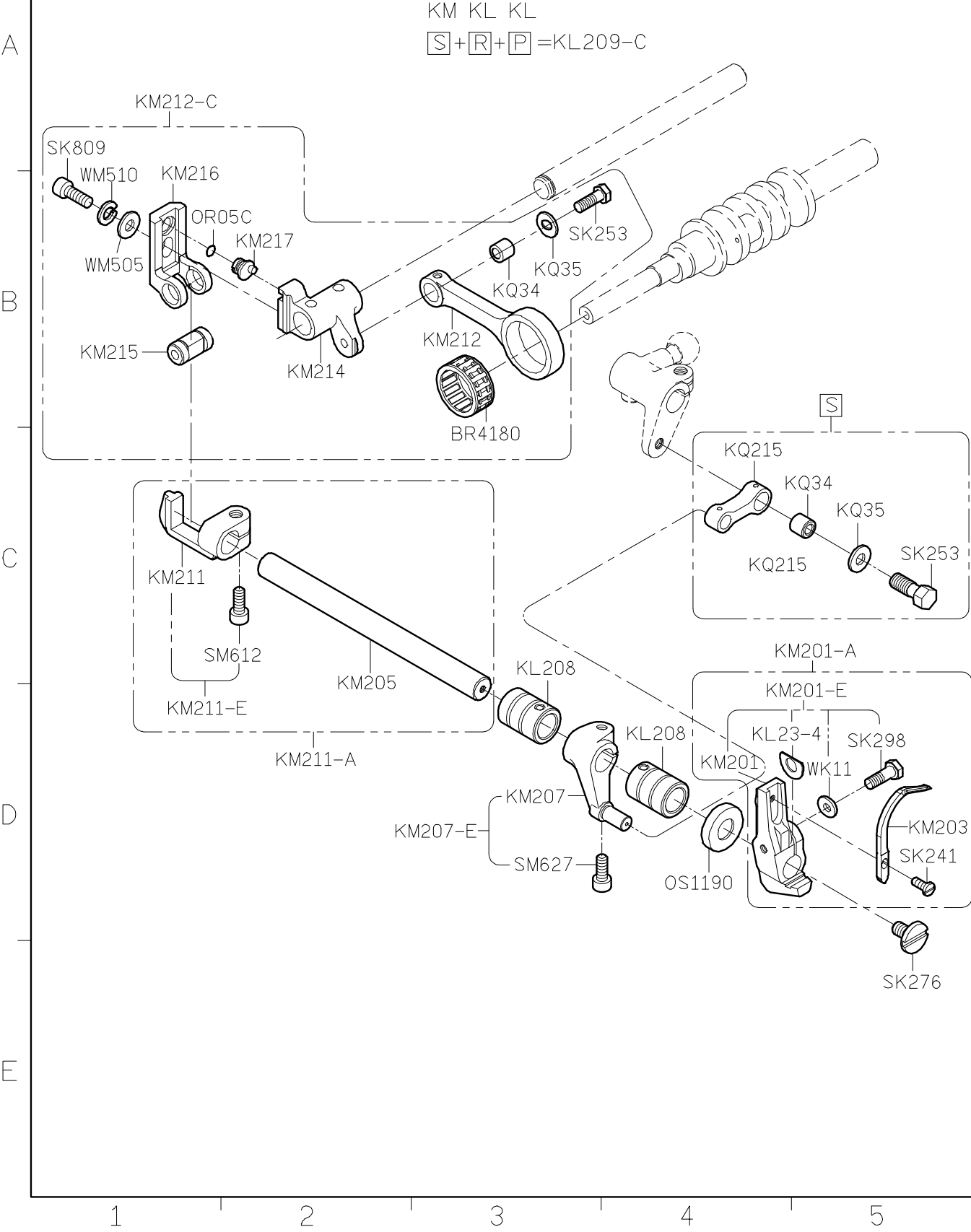

SIRUBA PARTS LIST	Series	Parts Group	Subclass / Remark	Page
	700Q/988Q	KN		1/1
				Date
				2012/10/04

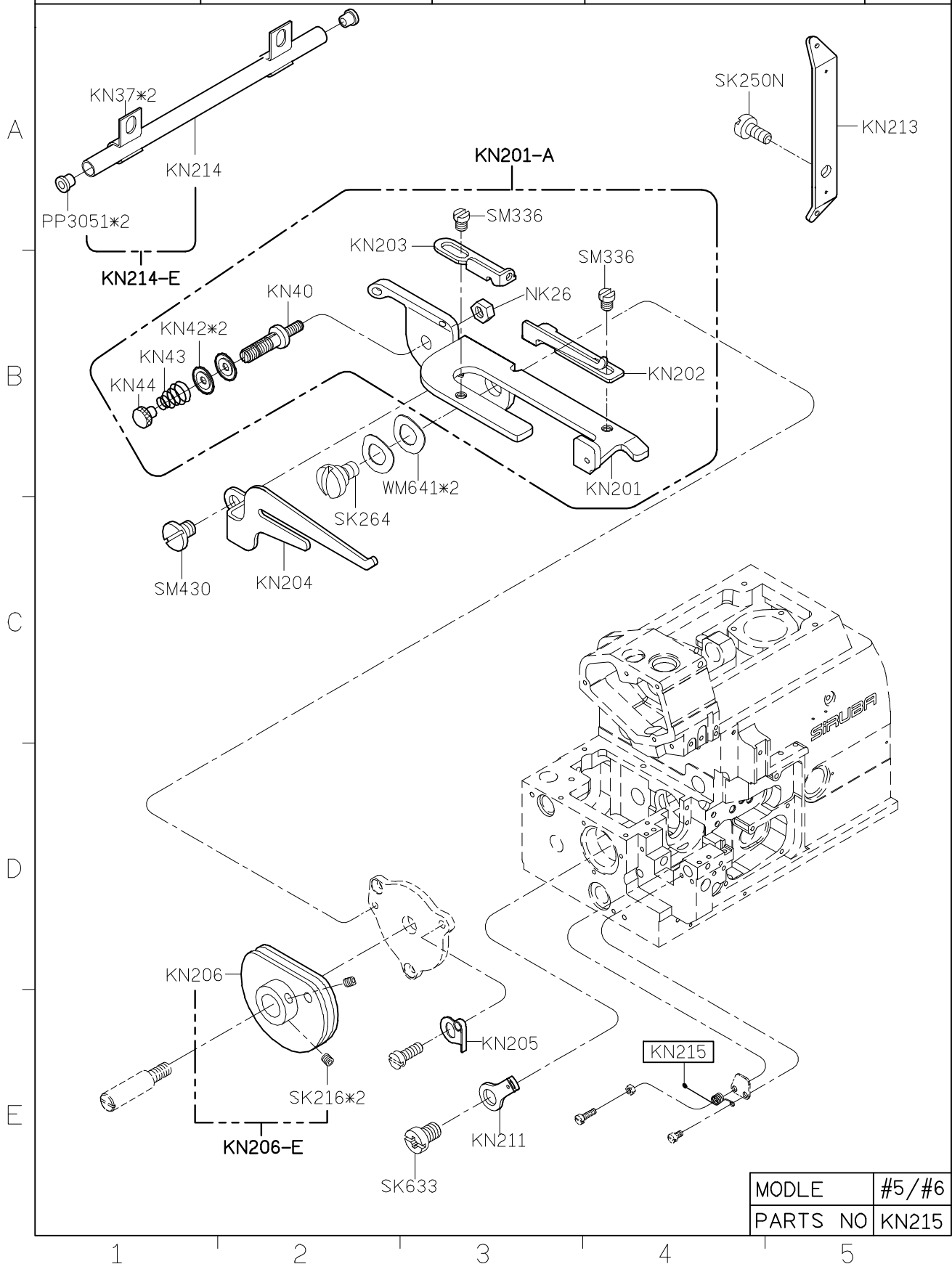

SIRUBA PARTS LIST	Series	Parts Group	Subclass / Remark	Page
	700Q/988Q	KP		1/1
				Date
				2013/10/17

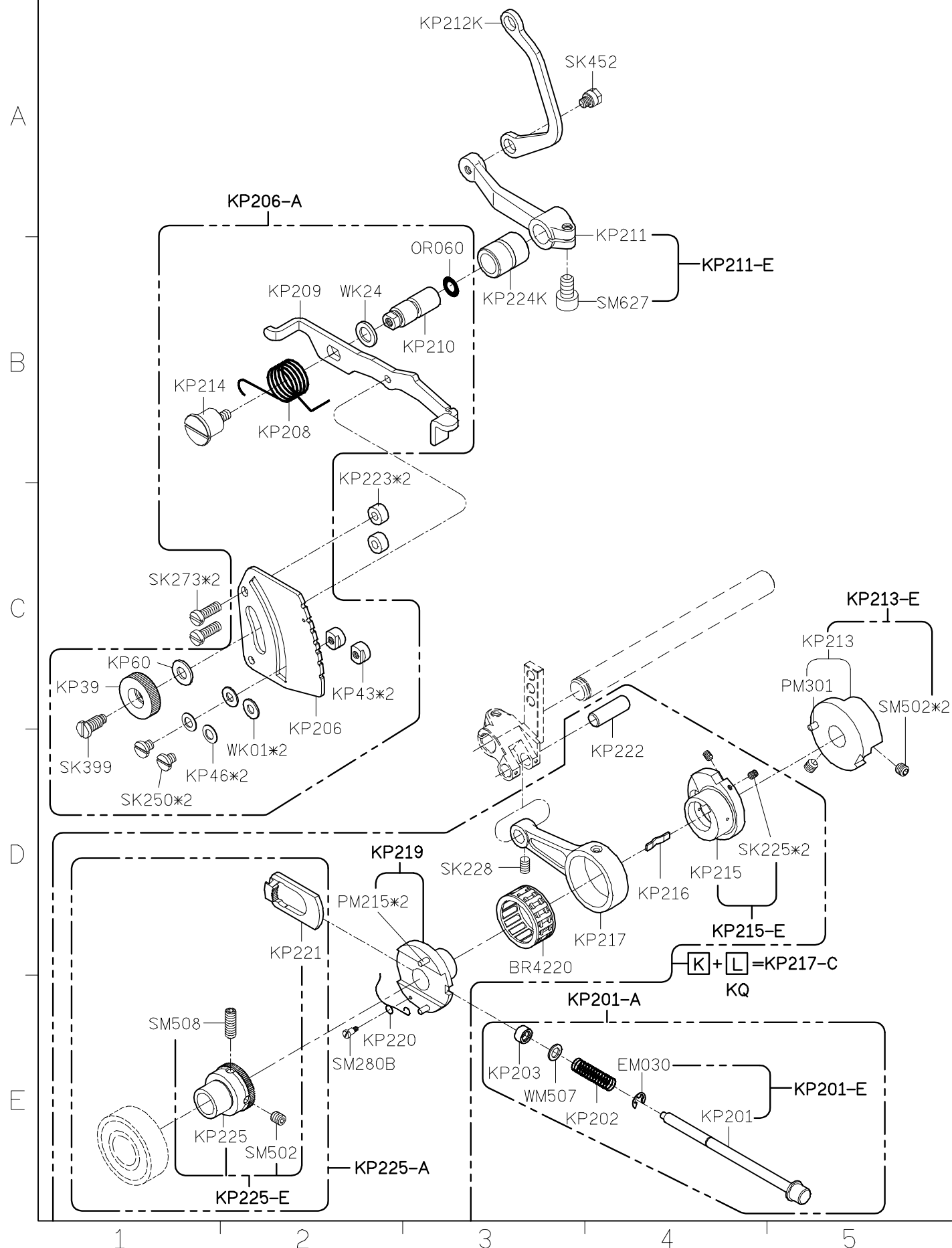

SiRUBA PARTS LIST	Series	Parts Group	Subclass / Remark	Page
	700Q/988Q	KQ		1/1
				Date
				2022/06/27

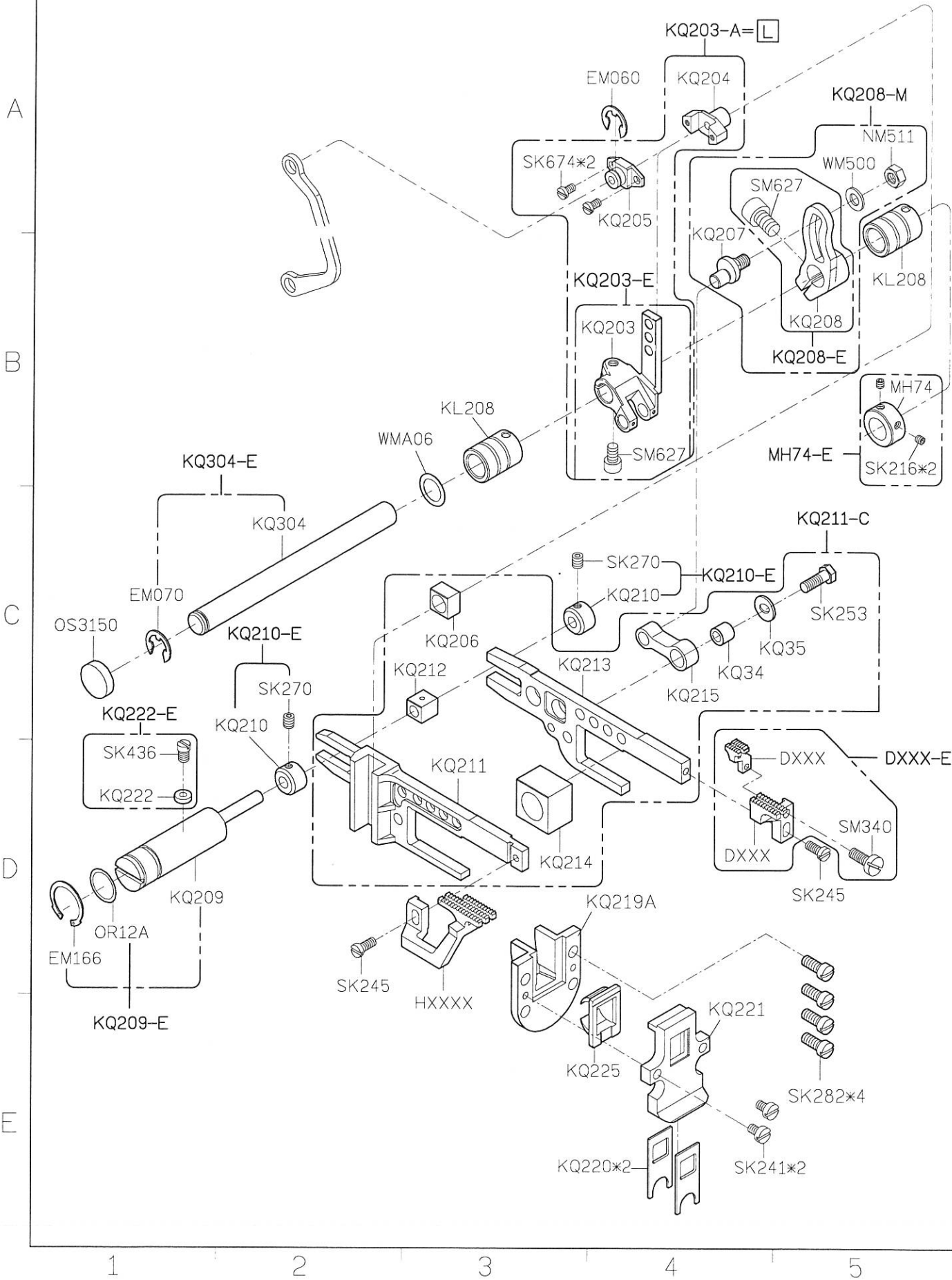

<div>SIRUBA</div> <div>PARTS LIST</div>	Series	Parts Group	Subclass / Remark	Page
	700Q/988Q	KR		1/1
				Date
				2014/08/28

MODEL	#3/#4	#5/#6
PARTS NO	KR202	KR218
	KR202-E	KR218-E
	KR206	KR221
	KR206-A	KR221-A
	KR209	KR219
	KR209-A	KR219-A

A

B

C

D

E

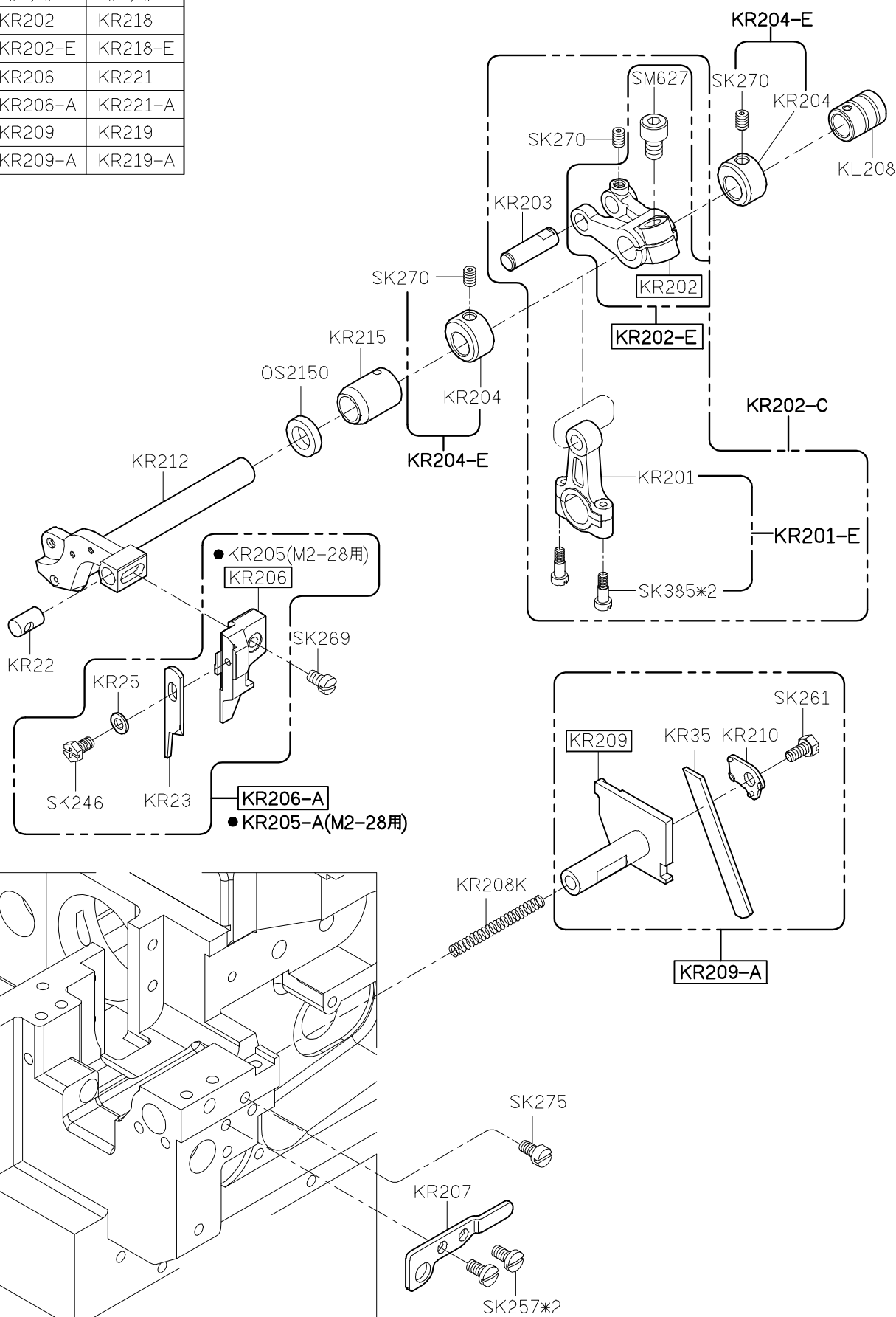

1

2

3

4

5

SIRUBA PARTS LIST	Series	Parts Group	Subclass / Remark	Page
	700Q/988Q	KS		1/1
				Date
				2016/01/25

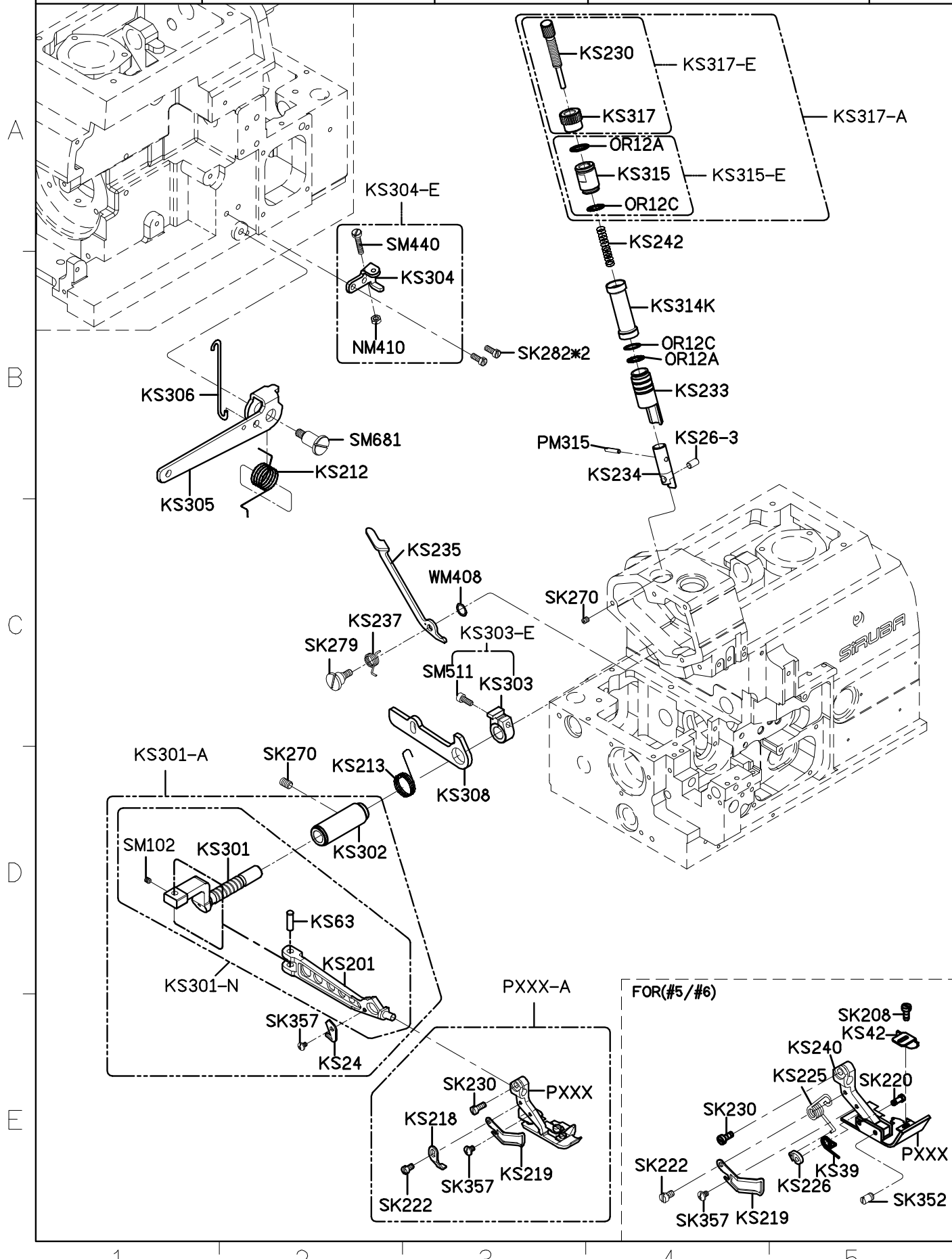

SIRUBA PARTS LIST	Series	Parts Group	Subclass / Remark	Page
	700Q/988Q	KT		1/1
				Date
				2015/10/12

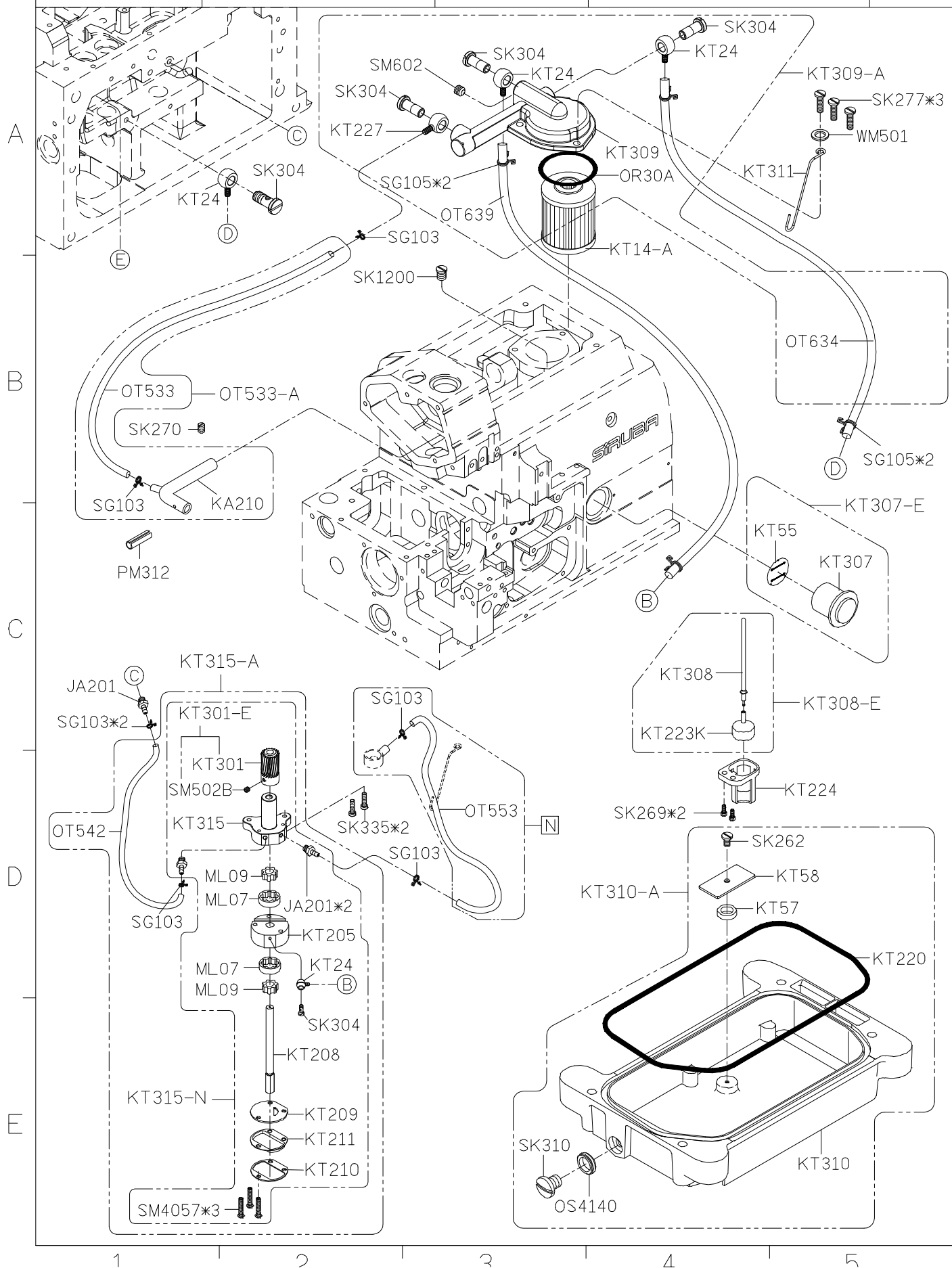

SIRUBA PARTS LIST	Series	Parts Group	Subclass / Remark	Page
	700Q/988Q	KU		1/1
				Date
				2015/11/18

MODEL	#3/#4	#5/#6
PARTS NO	KU207	KU209
	KU206	KU211
	KU201-4	KU201-5
	SK277	SK437

A

B

C

D

E

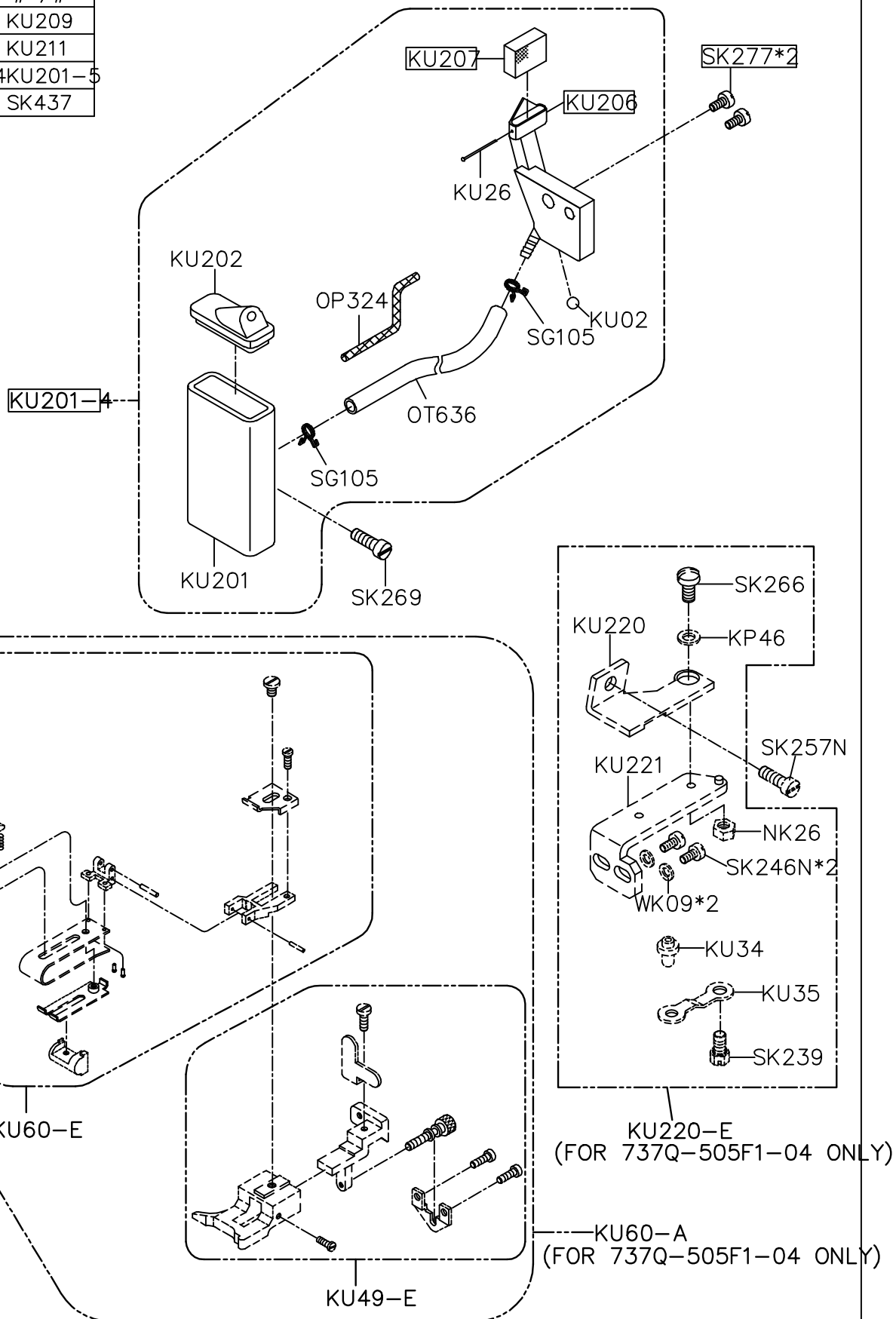

1

2

3

4

5

SIRUBA PARTS LIST	Series	Parts Group	Subclass / Remark	Page
	拷克	KW		1/4
	Overlock			Date
	含MO6800系列			2022/07/11

KW40E-3

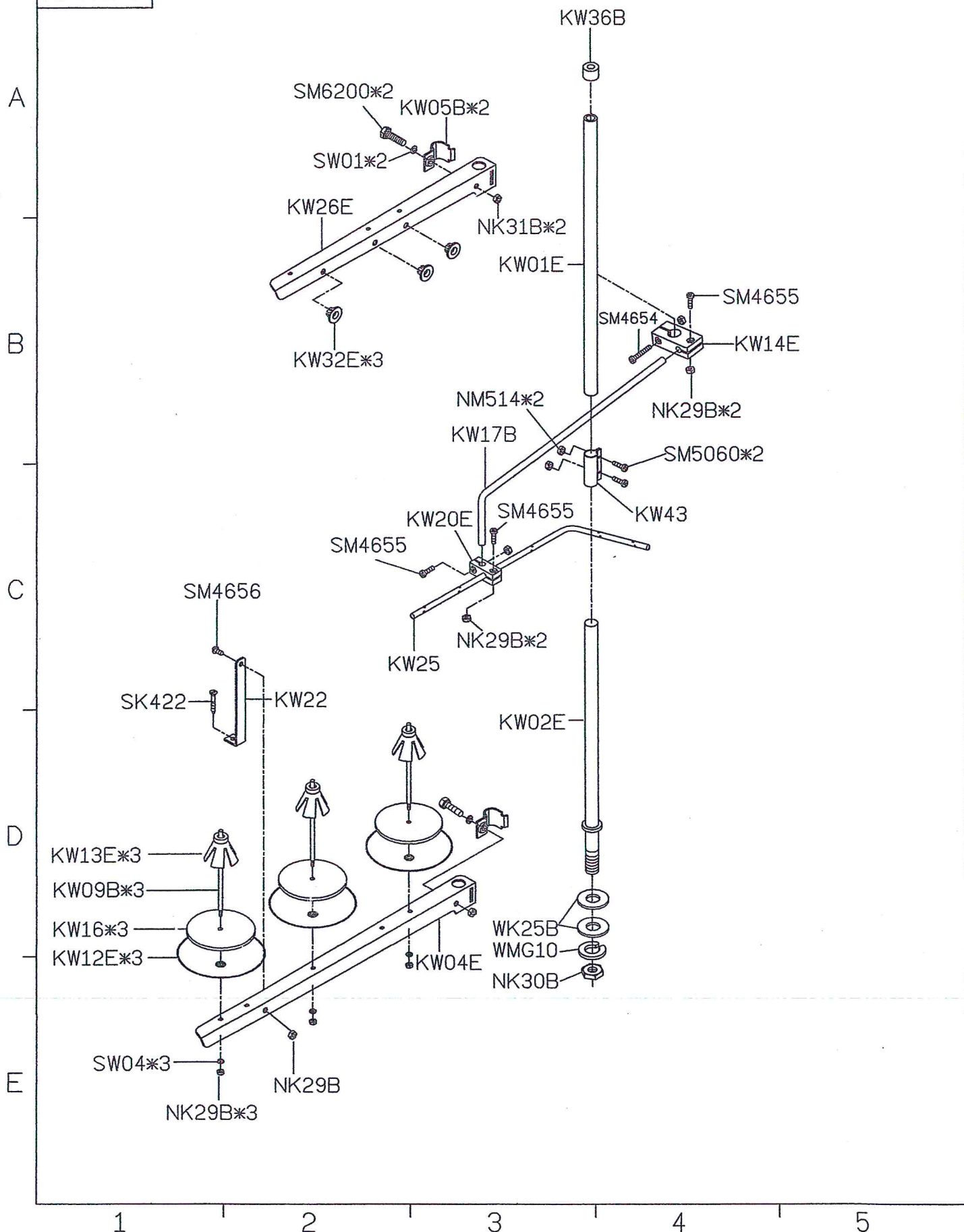

SiRUBA PARTS LIST	Series	Parts Group	Subclass / Remark	Page
	拷克	KW		2/4
	Overlock			Date
	含MO6800系列			2022/07/11

KW40E-4

A

B

C

D

E

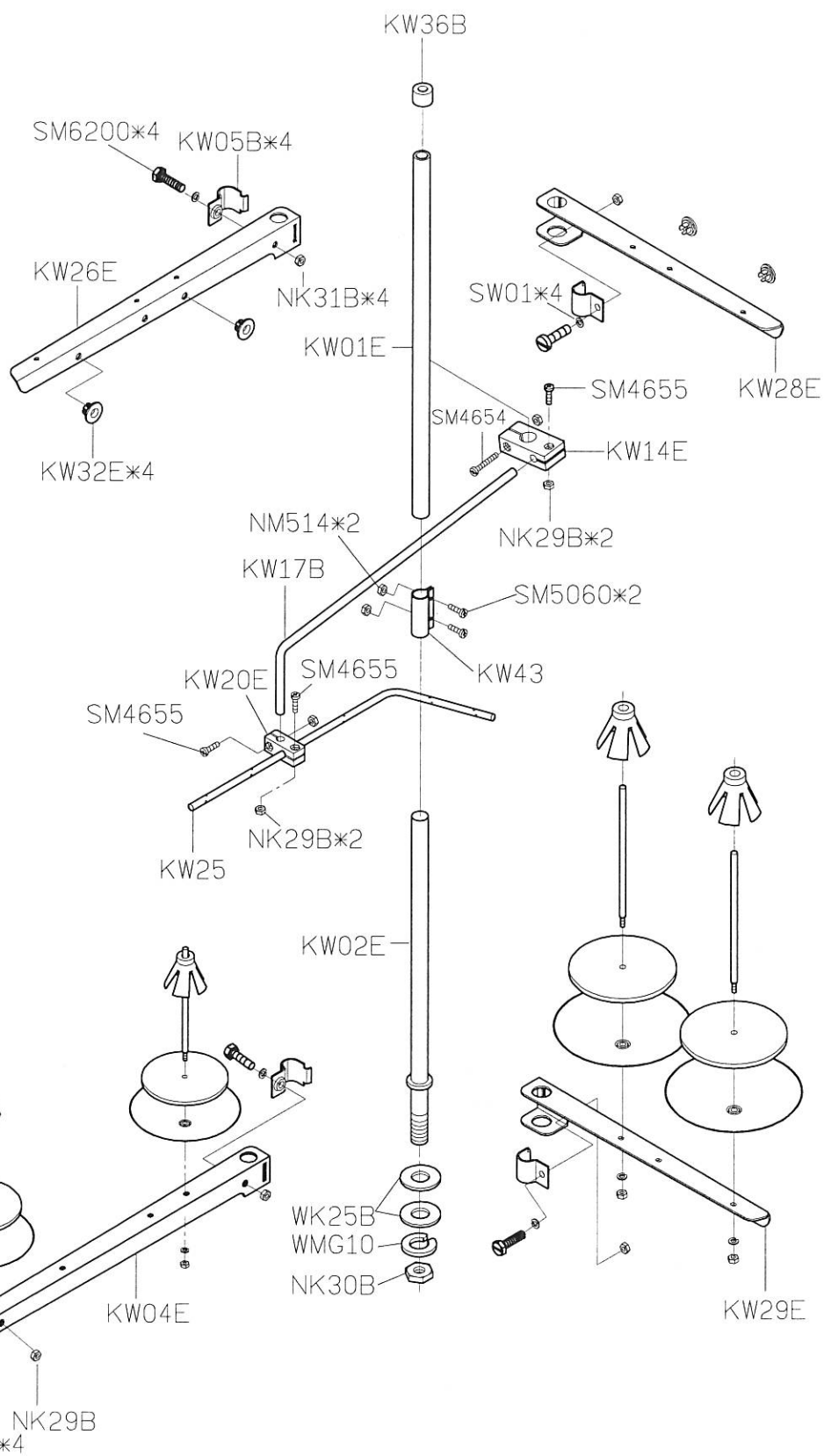

1

2

3

4

5

SIRUBA PARTS LIST	Series	Parts Group	Subclass / Remark	Page
	拷克	KW		3/4
	Overlock			Date
	含MO6800系列			2022/07/11

KW40E-5

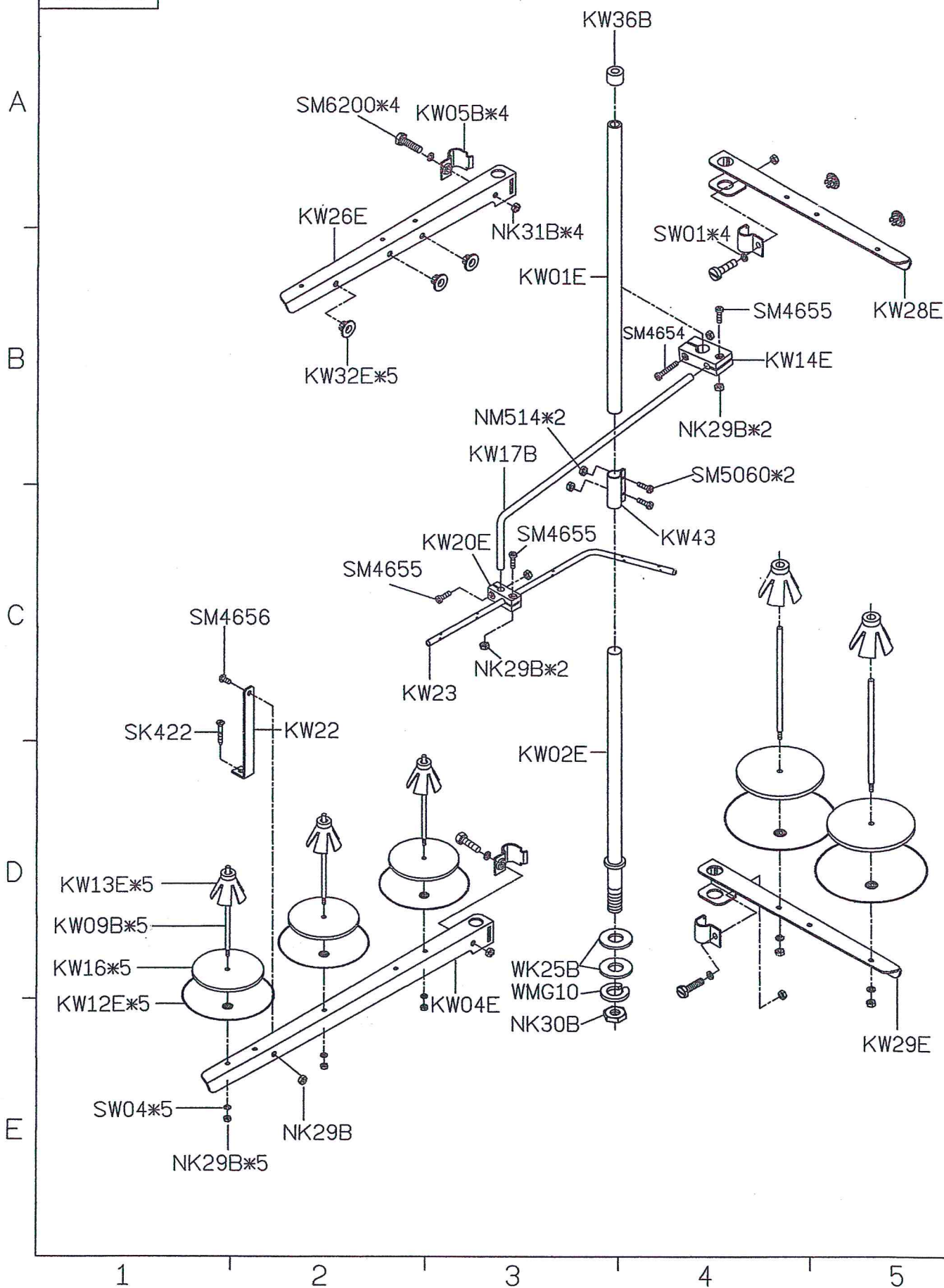

SIRUBA PARTS LIST	Series	Parts Group	Subclass / Remark	Page
	拷克	KW		4/4
	Overlock			Date
	含MO6800系列			2022/07/11

KW40E-6

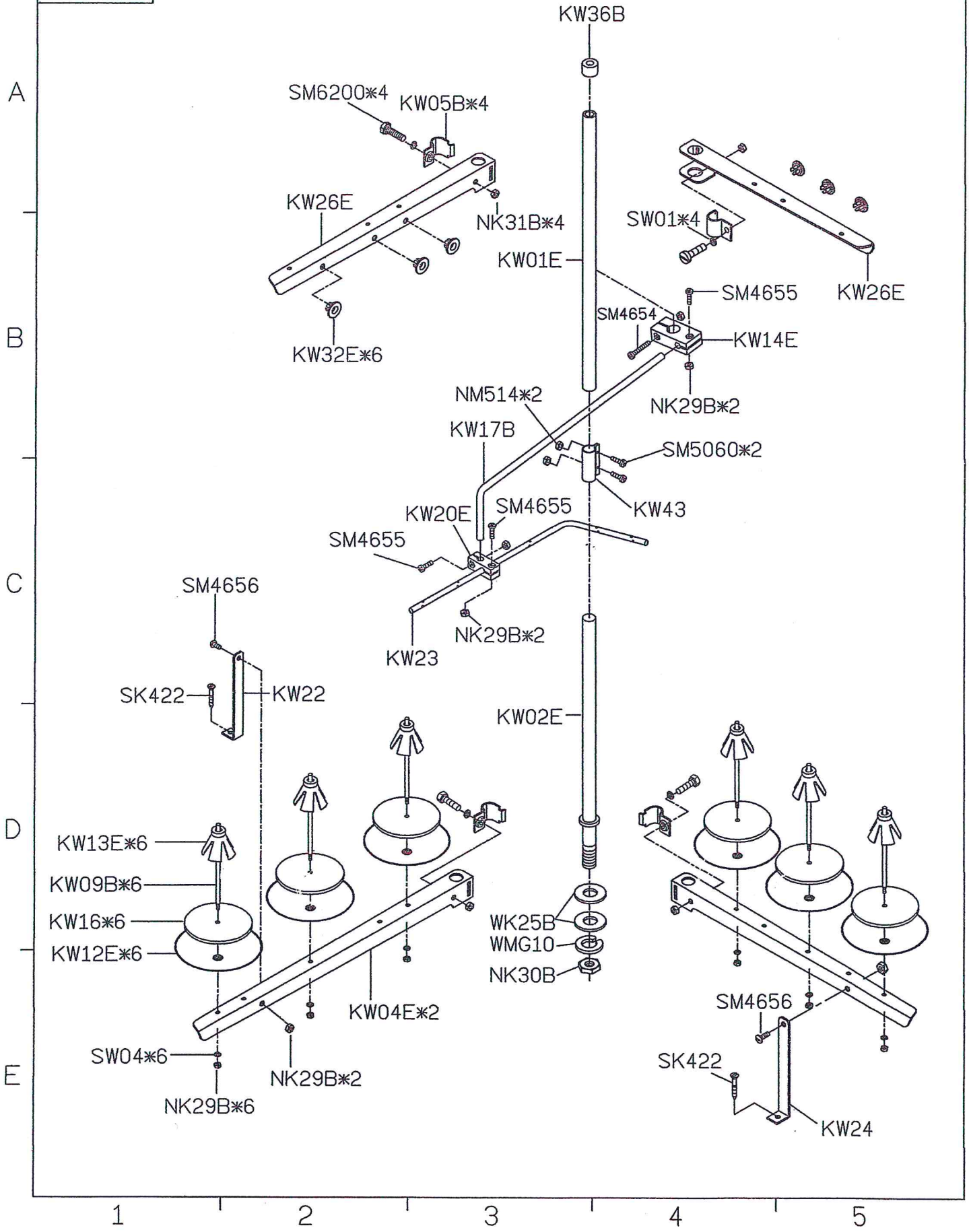

SIRUBA PARTS LIST	Series	Parts Group	Subclass / Remark	Page
	700Q/988Q	KX		1/1
				Date
				2014/11/07

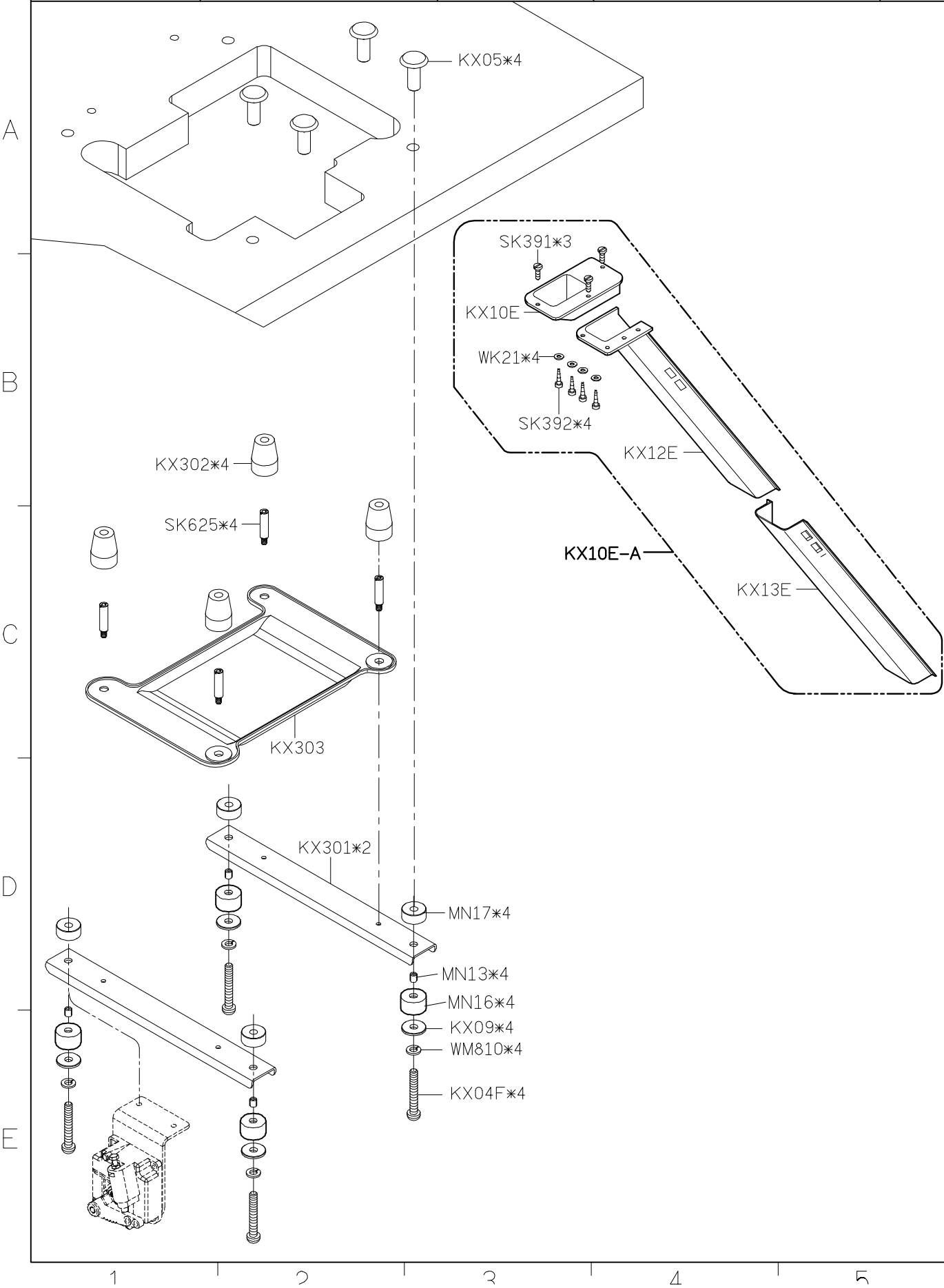

SIRUBA PARTS LIST	Series	Parts Group	Subclass / Remark	Page
	700Q/988Q	KY		1/1
				Date
				2013/01/07
KY01-1 防塵罩	KY02F-A 油罐	KY03 油壺	KY04 漏斗	KY14 內六角螺絲起子
				
KY23-A				
KY23 內六角板手	KY09 開口板手	LY33 一字起子	KY18 鑷子	SK216 螺絲
				
KY20D-A 腳踏板	KY21-A/MY21-A 鉤子／鍊條	KY201 工具袋	KY30 針板紙	KR35 下刀片
				
KT14-A 濾油器	KZ03 乾燥劑	針*5 車針	KZ310 光碟片	LY35 一字起子
				
BS508-A 固定架	CS101-A5 控速器	KY05-A 油壺		
				
1	2	3	4	5

SIRUBA PARTS LIST	Series	Parts Group	Subclass / Remark	Page
	700Q/988Q	KZ		1/1
				Date
				2012/08/30

A

B

C

D

E

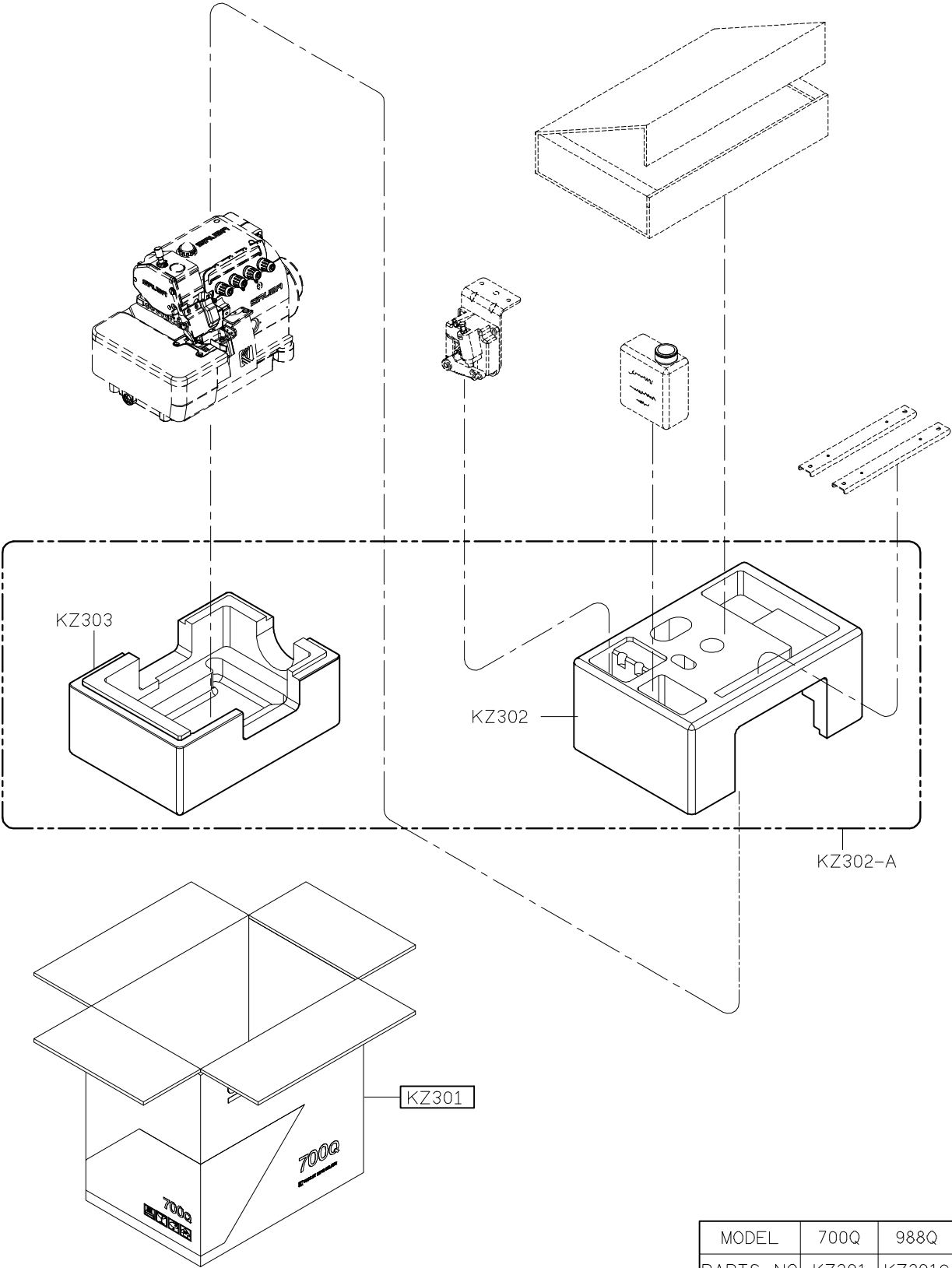

MODEL	700Q	988Q
PARTS NO	KZ301	KZ301C

1

2

3

4

5

