

<div>SIRUBA</div> <div>PARTS LIST</div>	Series	Parts Group	Subclass / Remark	Page
	700Q/988Q	BK-1Q		1/1
				Date
				2013/07/15

MODEL	#4	#5
PARTS		KN213
NO		SK250N

A

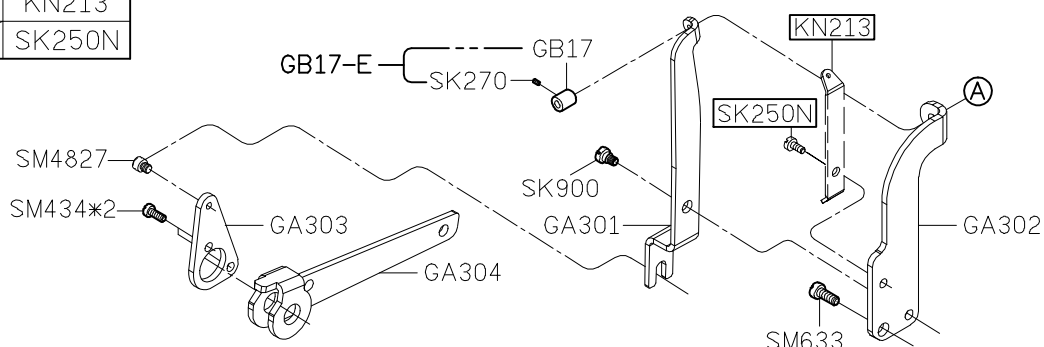

B

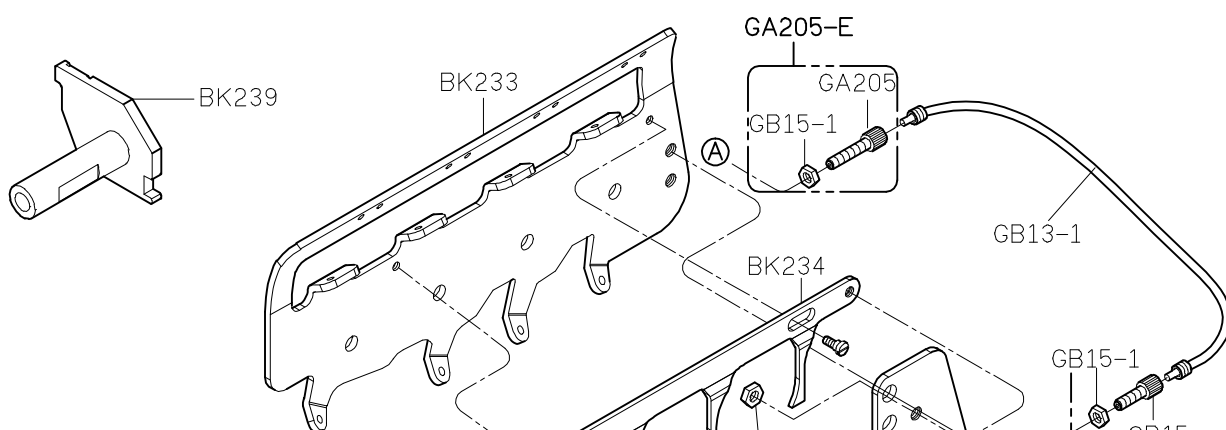

C

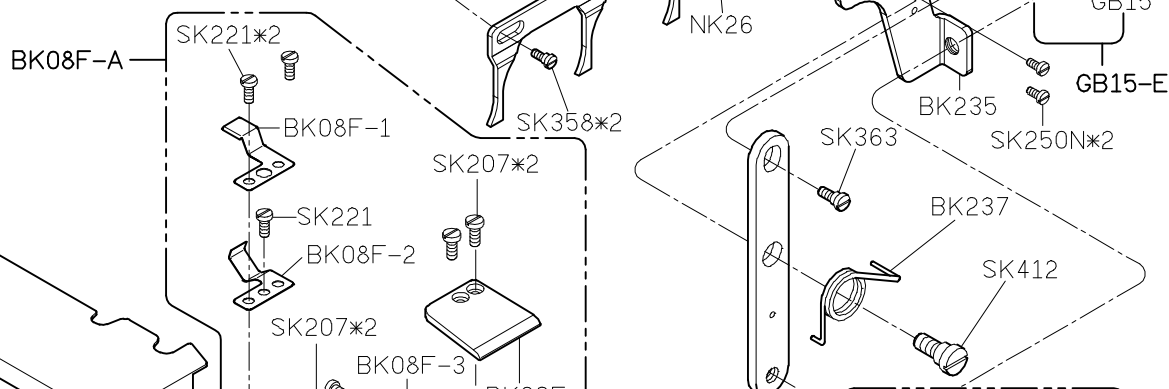

D

E

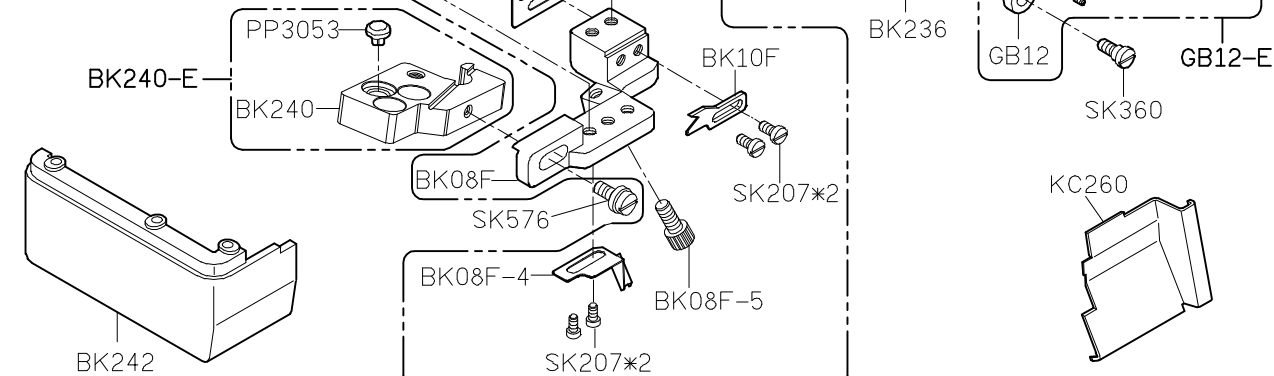

1

2

3

4

5

SIRUBA PARTS LIST	Series	Parts Group	Subclass / Remark	Page
	700Q/988Q	BKS		1/2
				Date
				2013/08/19

A

B

C

D

E

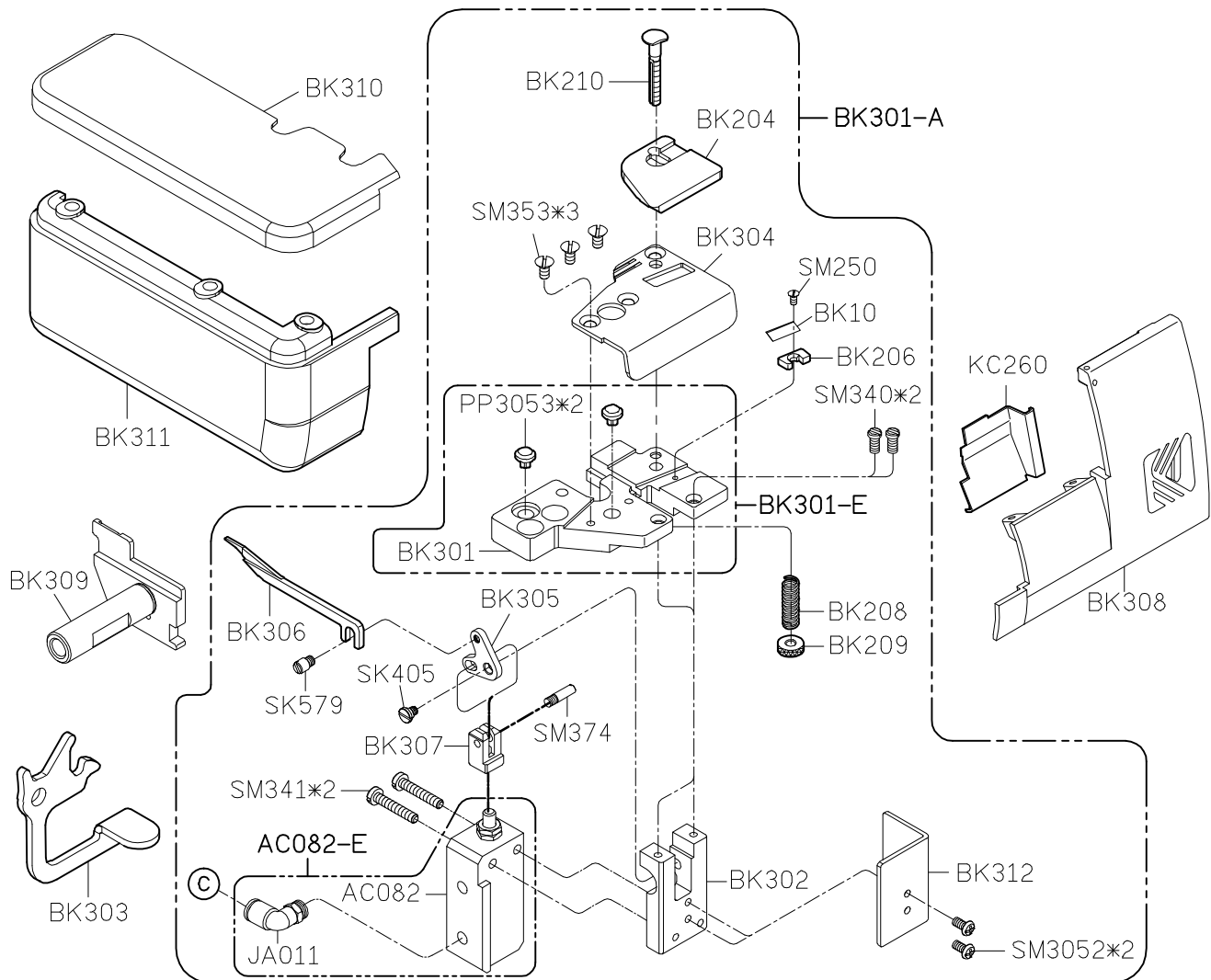
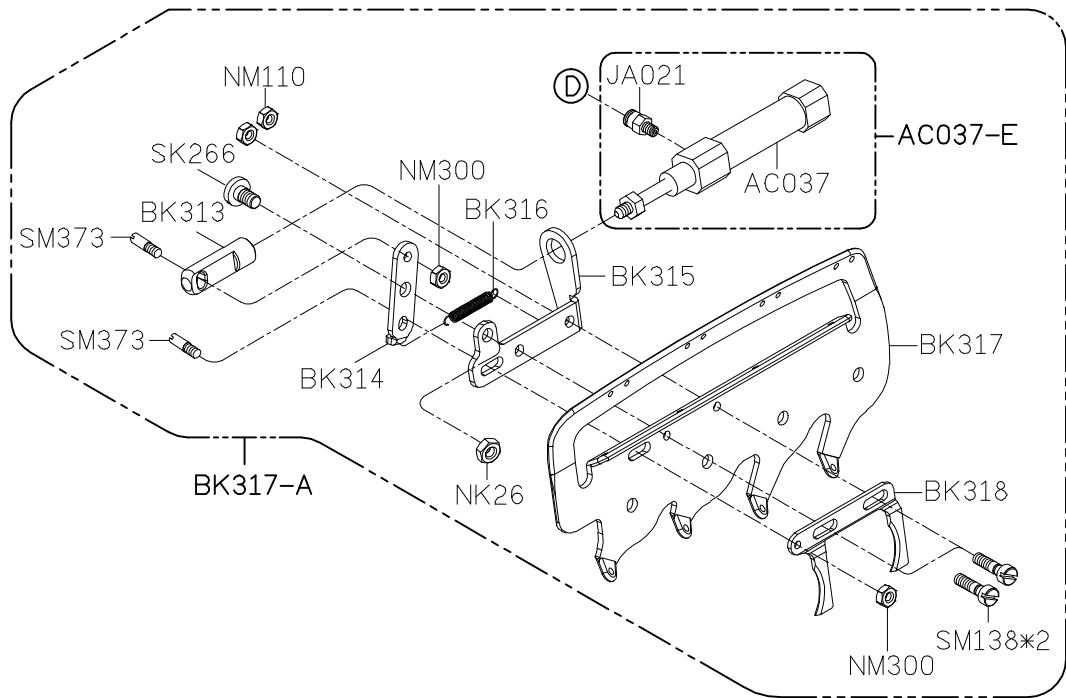

1

2

3

4

5

SIRUBA PARTS LIST	Series	Parts Group	Subclass / Remark	Page
	700Q/988Q	BKS		2/2
				Date
				2014/07/24

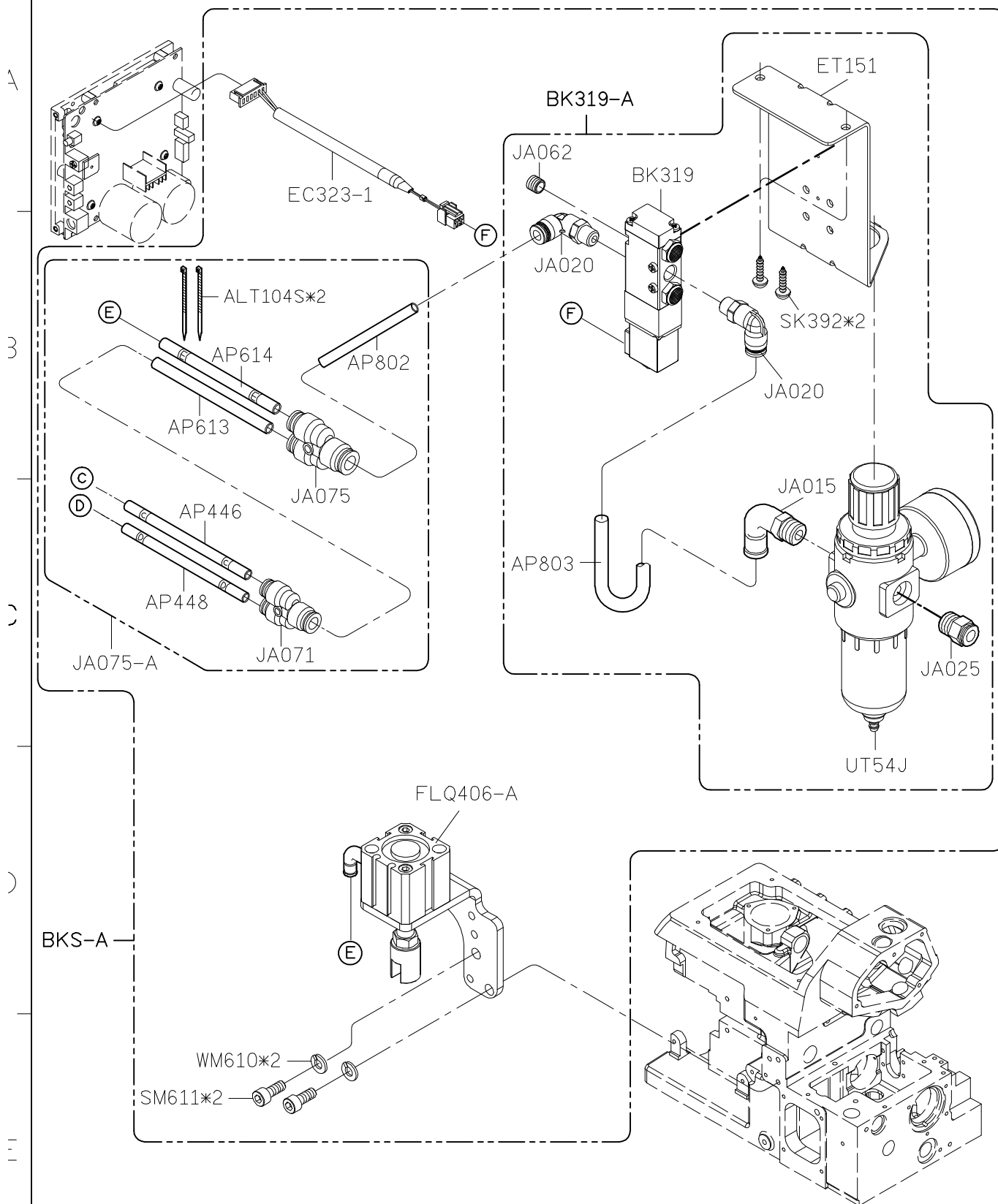

700Q PARTS LIST FOR CS GROUP P.1/1

A

B

C

D

E

CS101-A1

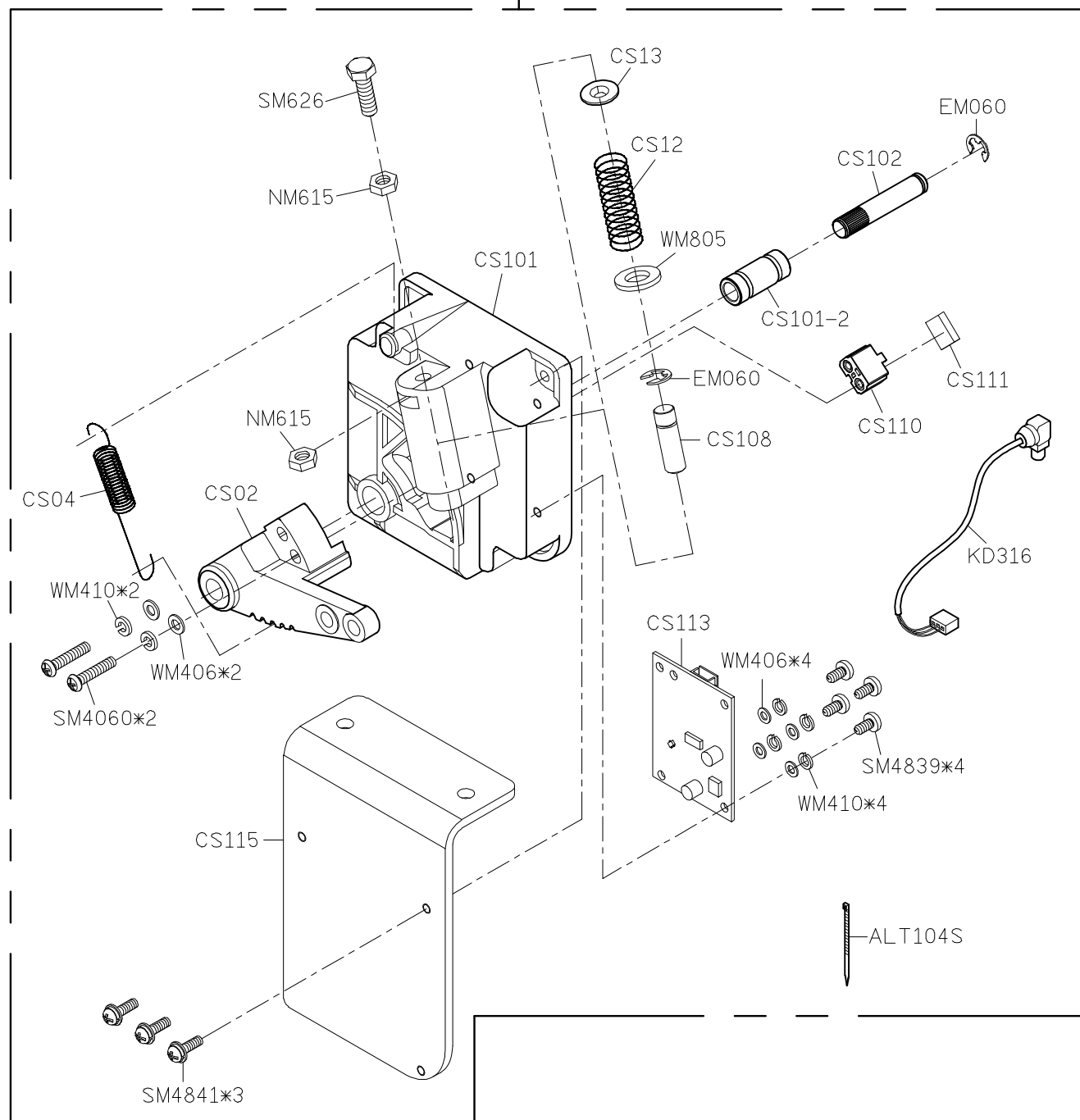

SIRUBA PARTS LIST	Series	Parts Group	Subclass / Remark	Page
	700Q/988Q	CTE		1/3
				Date
				2015/08/13

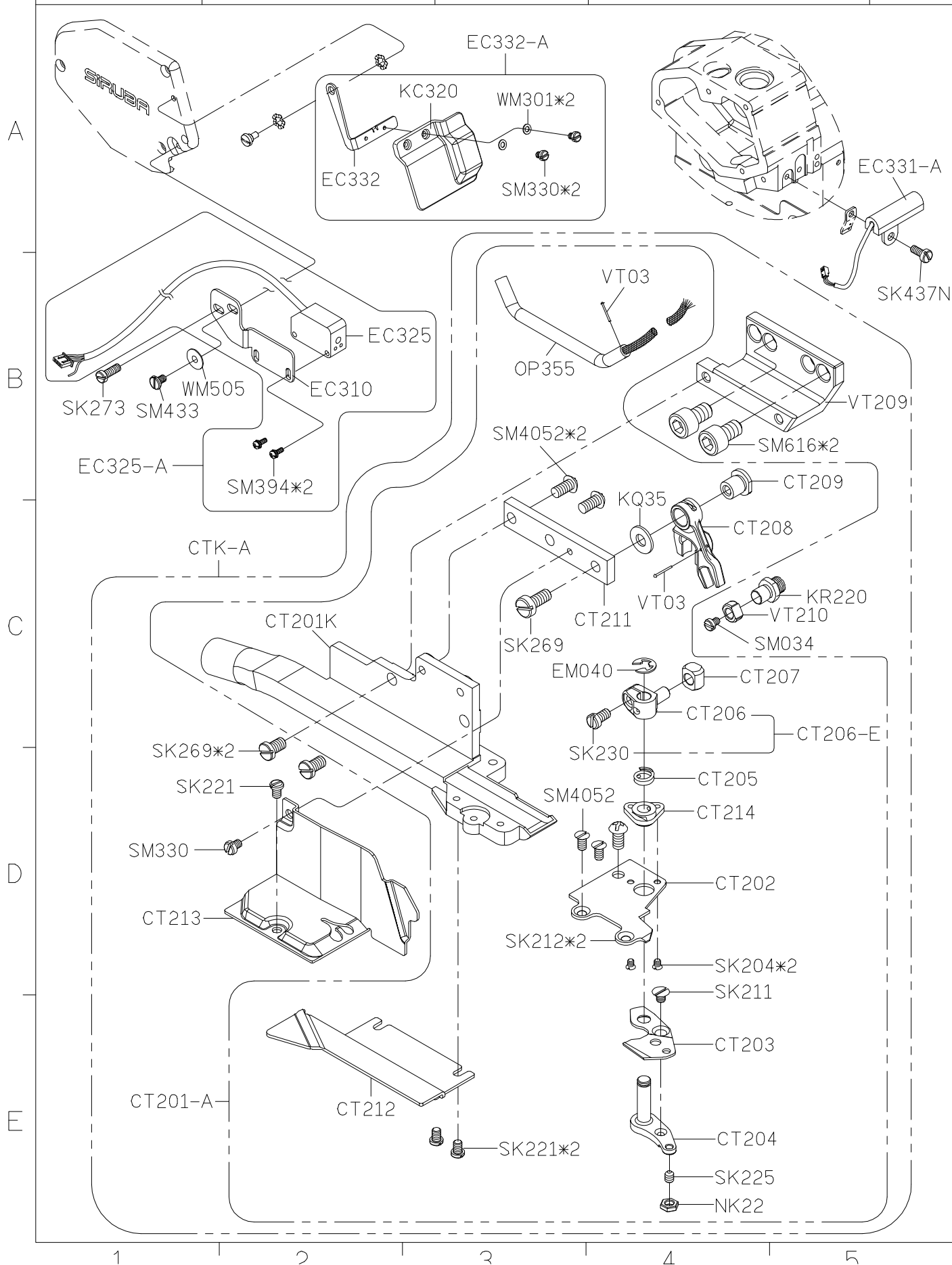

SIRUBA PARTS LIST	Series	Parts Group	Subclass / Remark	Page
	700Q/988Q	CTE		2/3
				Date
				2013/12/25

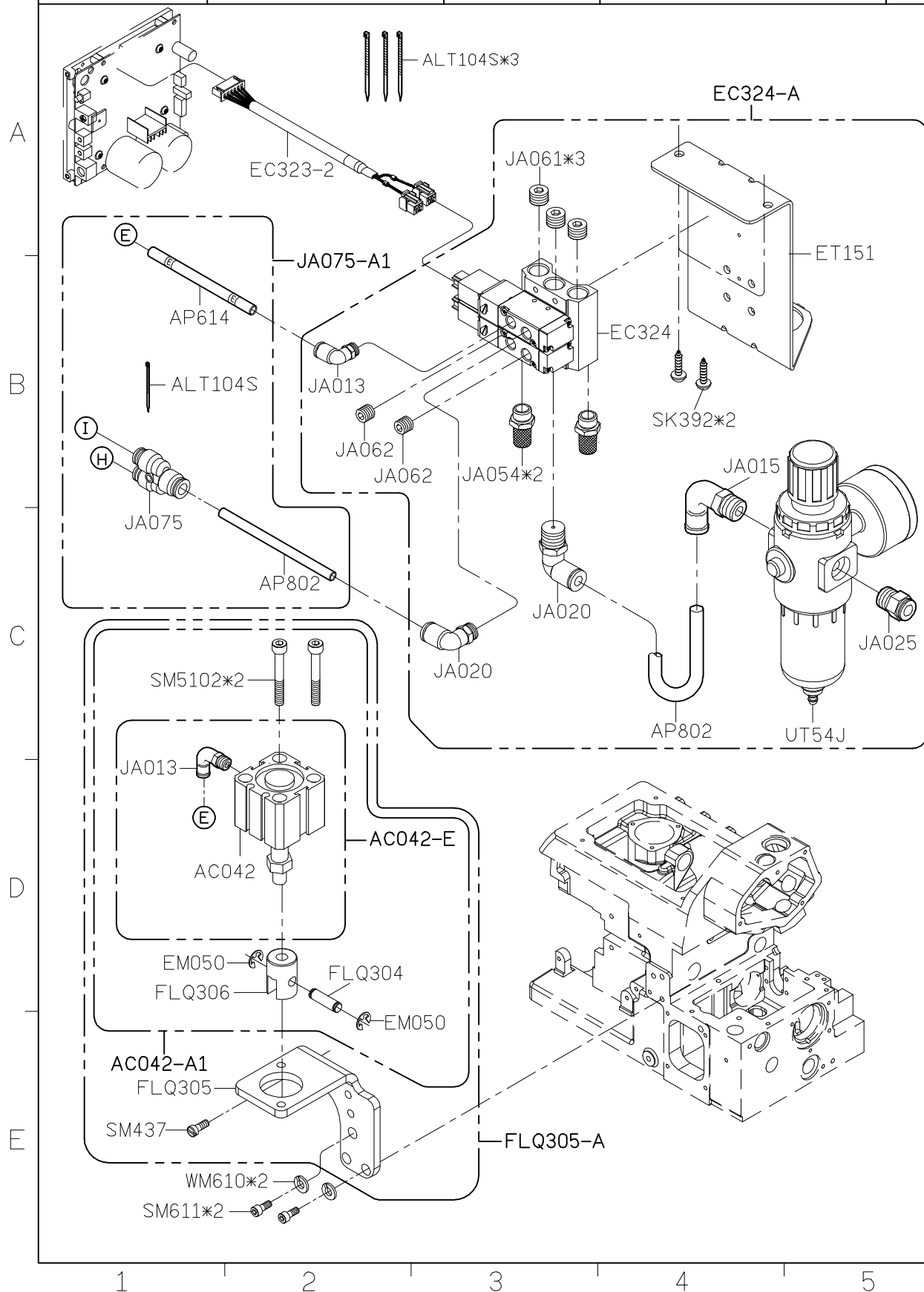

<div>SIRUBA</div> <div>PARTS LIST</div>	Series	Parts Group	Subclass / Remark	Page
	700Q/988Q	CTE		3/3
				Date
				2012/10/04

A

B

C

D

E

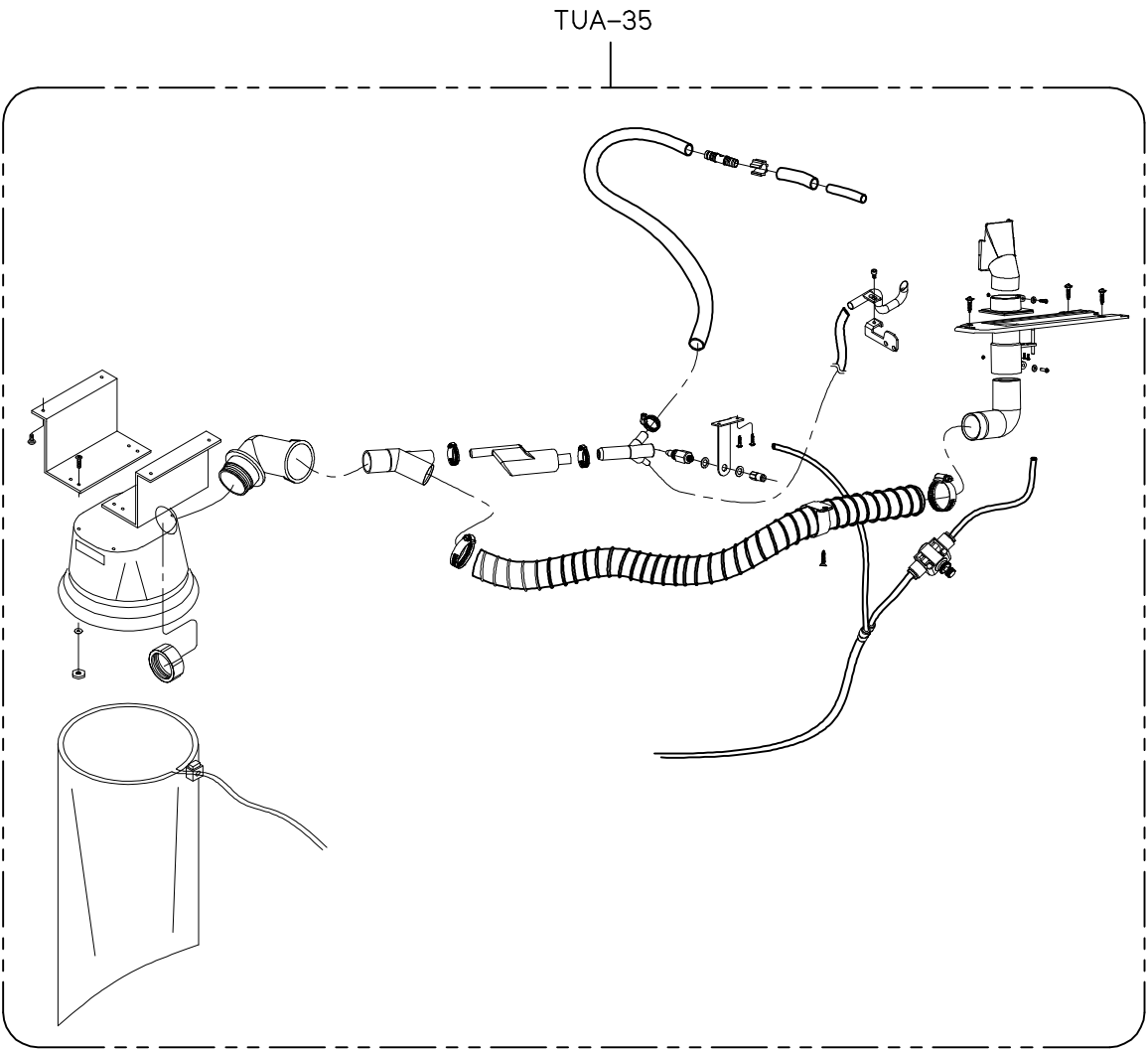

1

2

3

4

5

SIRUBA PARTS LIST	Series	Parts Group	Subclass / Remark	Page
	700Q/988Q	CT-K		1/1
				Date
				2015/08/13

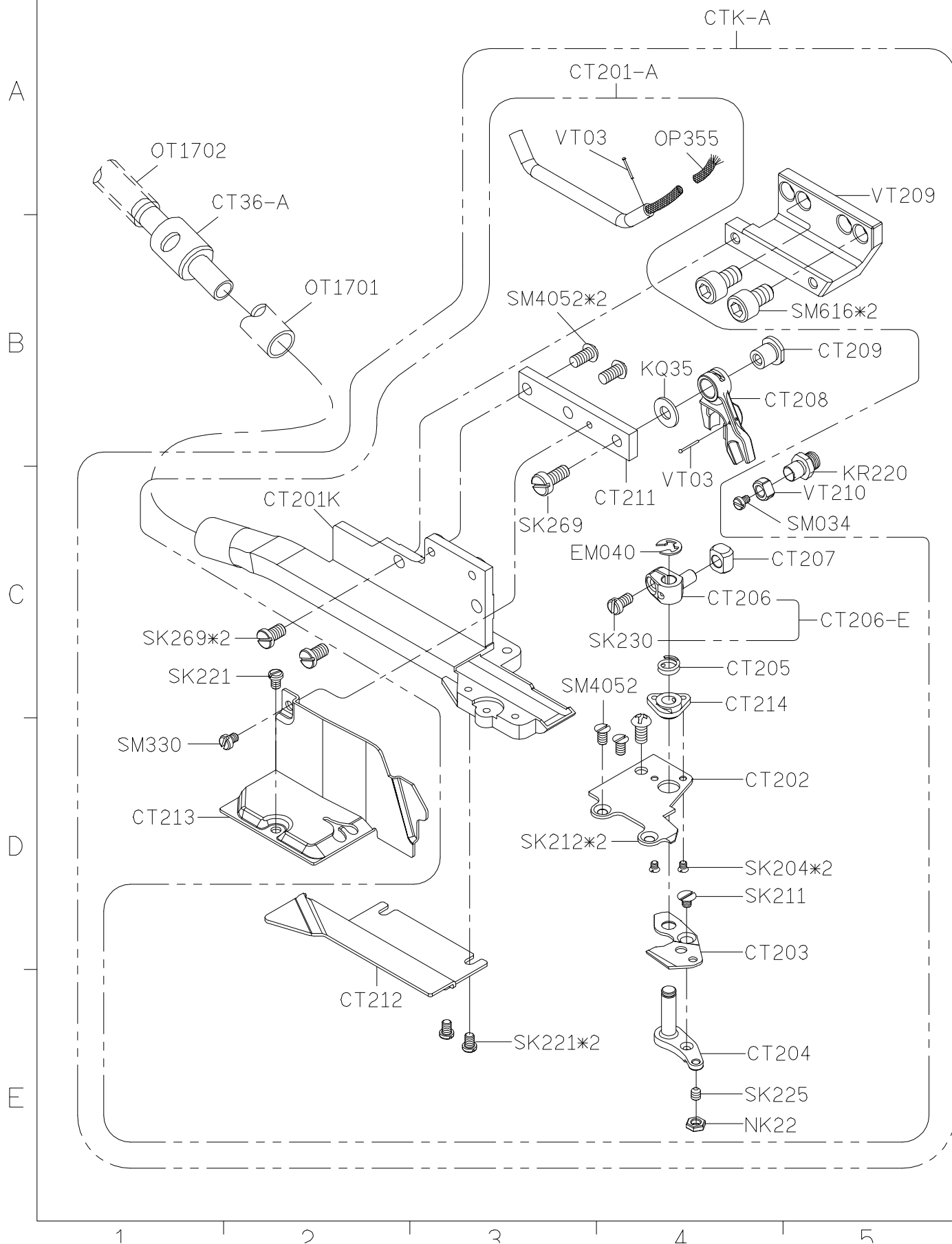

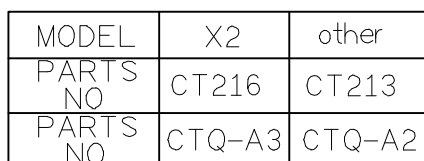

SIRUBA PARTS LIST	Series	Parts Group	Subclass / Remark	Page
	700Q/988Q	ECA		1/3
				Date
				2014/07/25

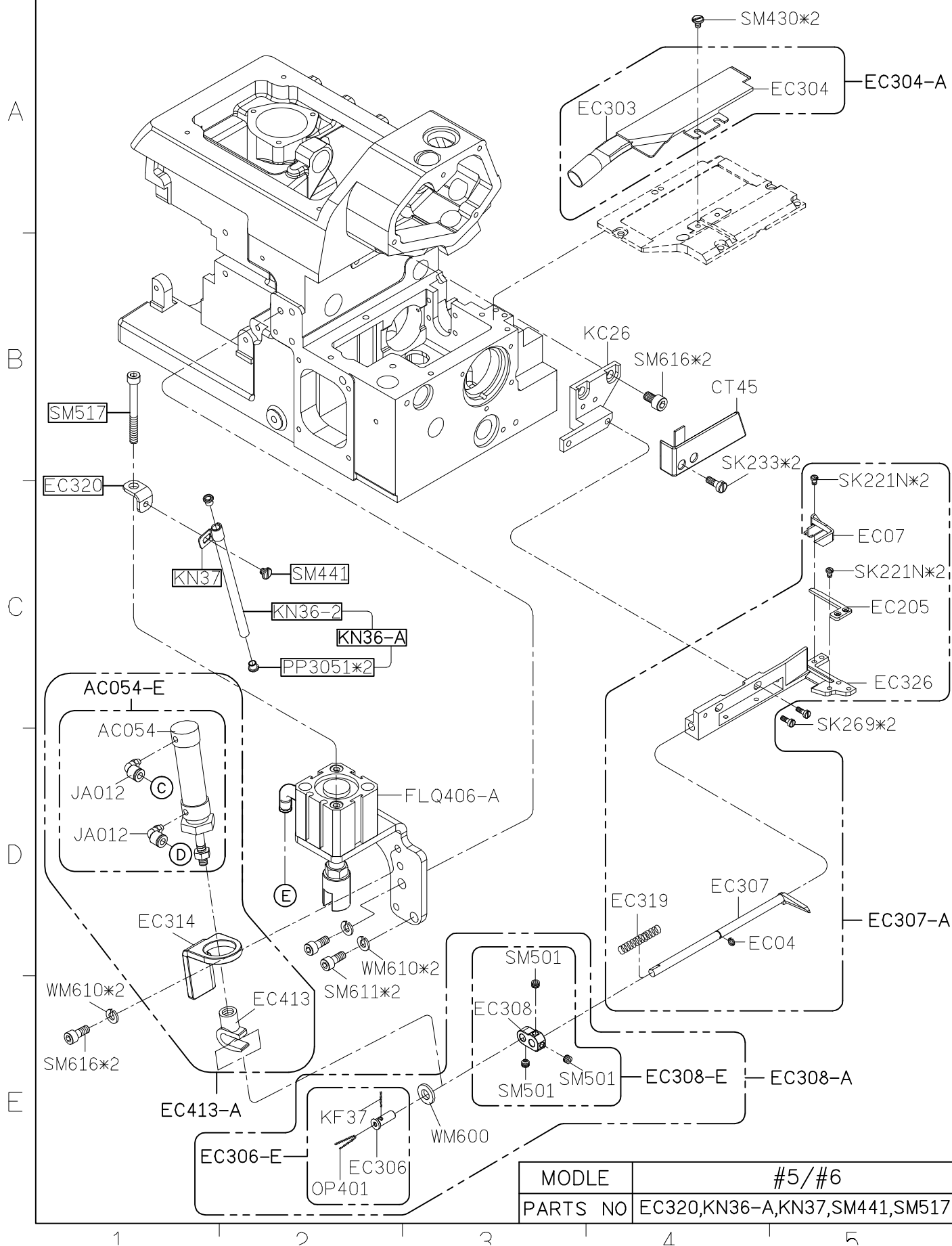

SiRUBA PARTS LIST	Series	Parts Group	Subclass / Remark	Page
	700Q/988Q	ECA		2/3
				Date
				2017/2/15

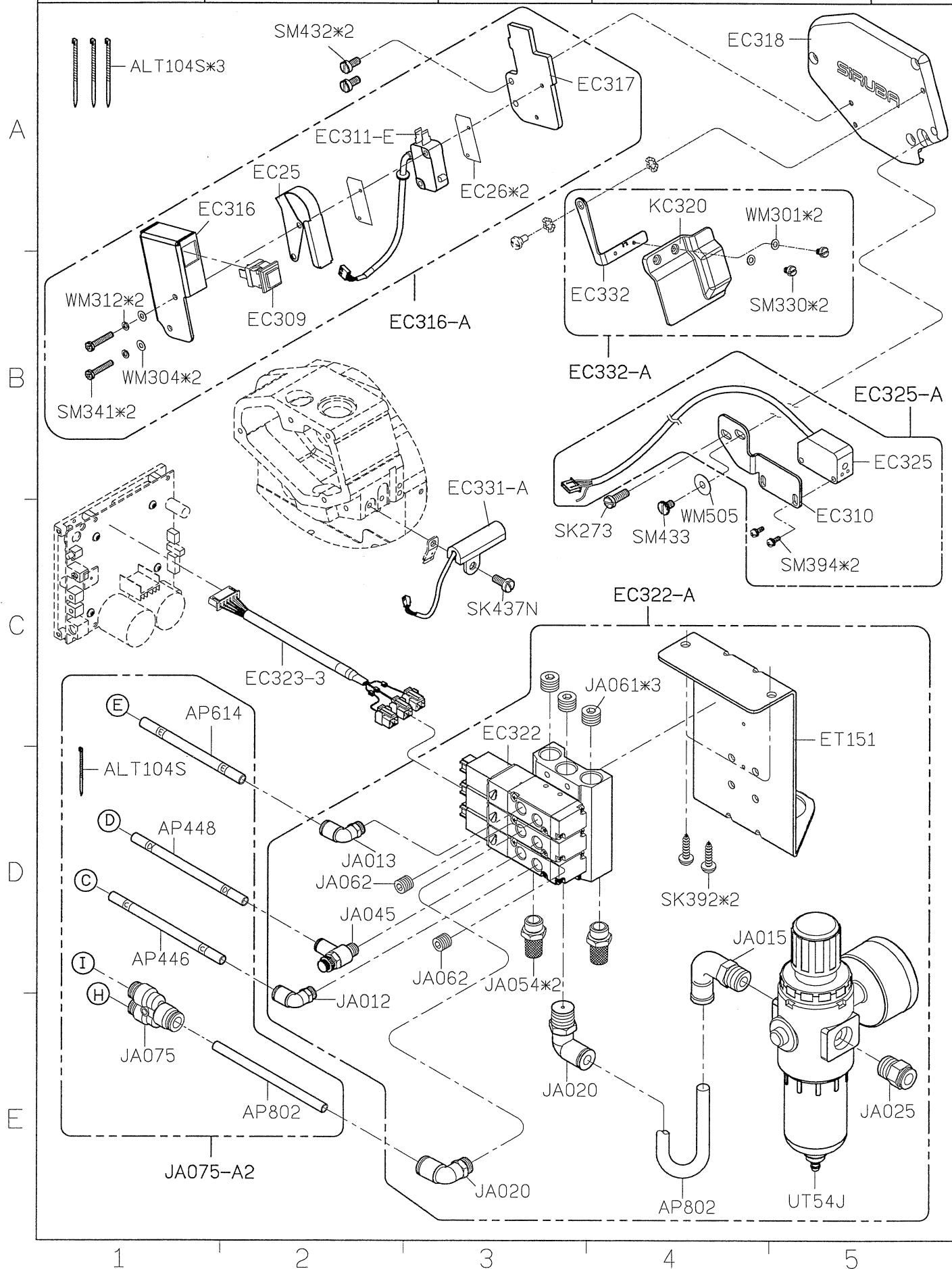

<div>SIRUBA</div> <div>PARTS LIST</div>	Series	Parts Group	Subclass / Remark	Page
	700Q/988Q	ECA		3/3
				Date
				2012/10/04

A

B

C

D

E

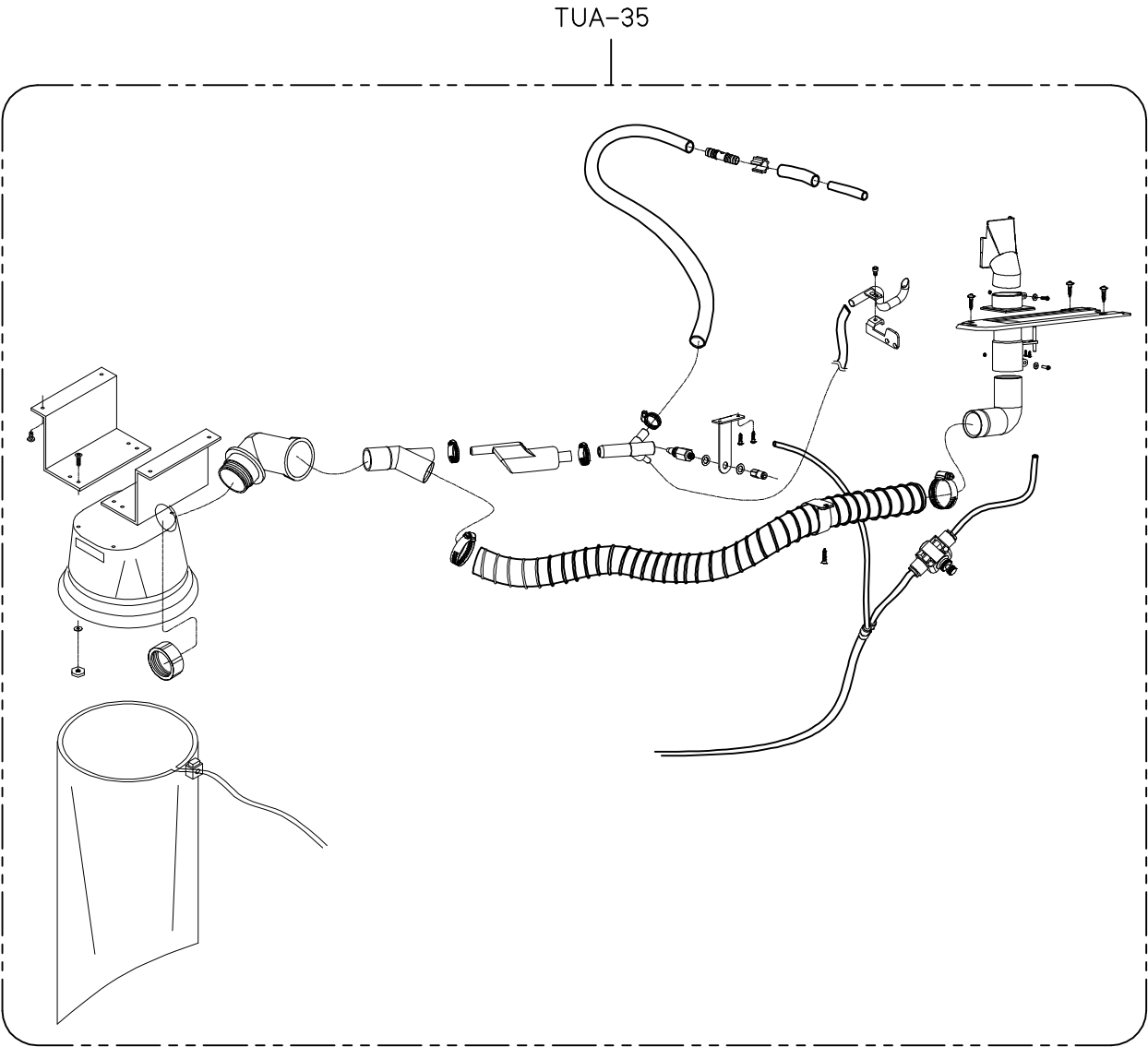

SIRUBA

PARTS LIST

Series

700Q/988Q

Parts Group

ECB

Subclass / Remark

Page

1/3

Date

2014/07/31

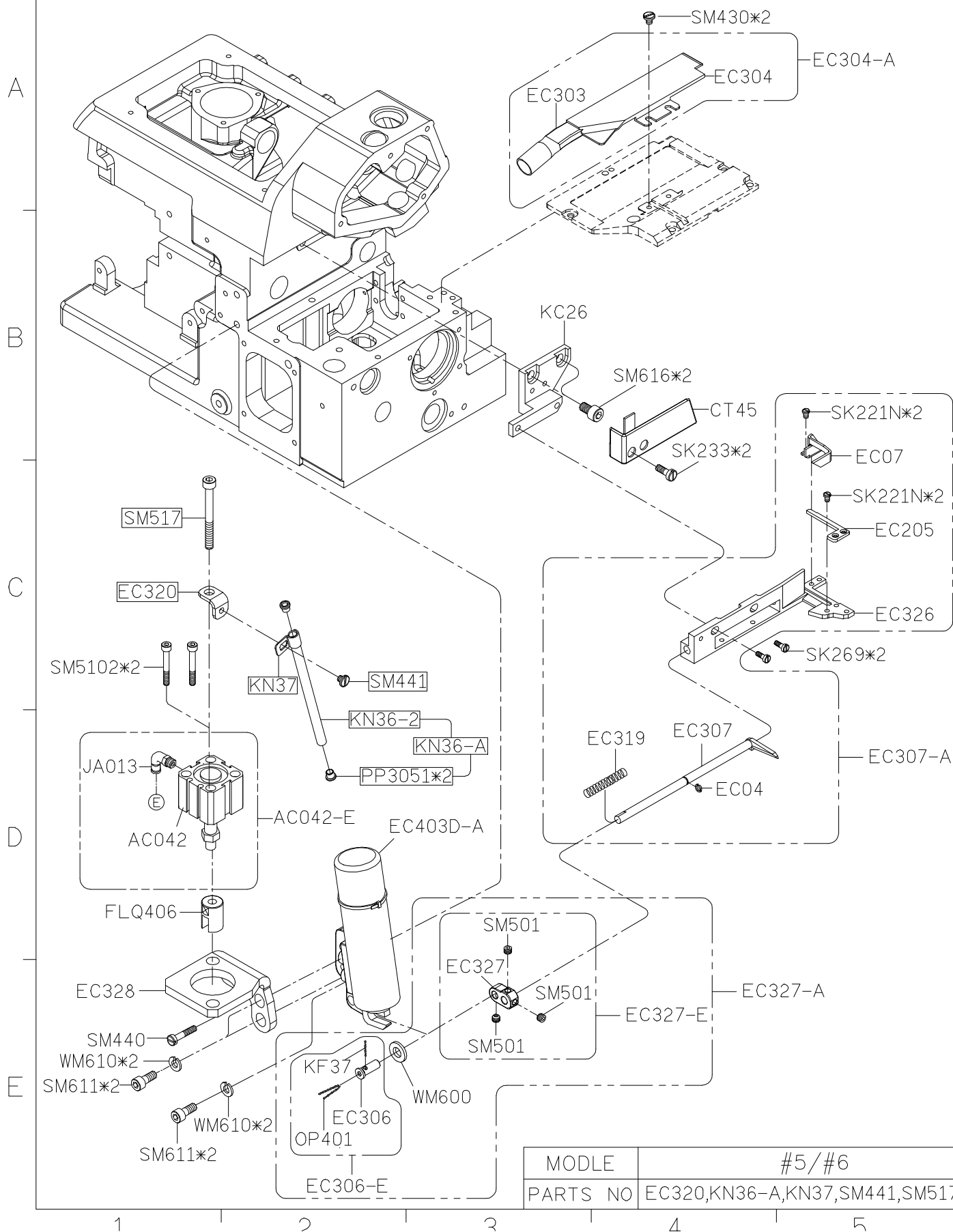

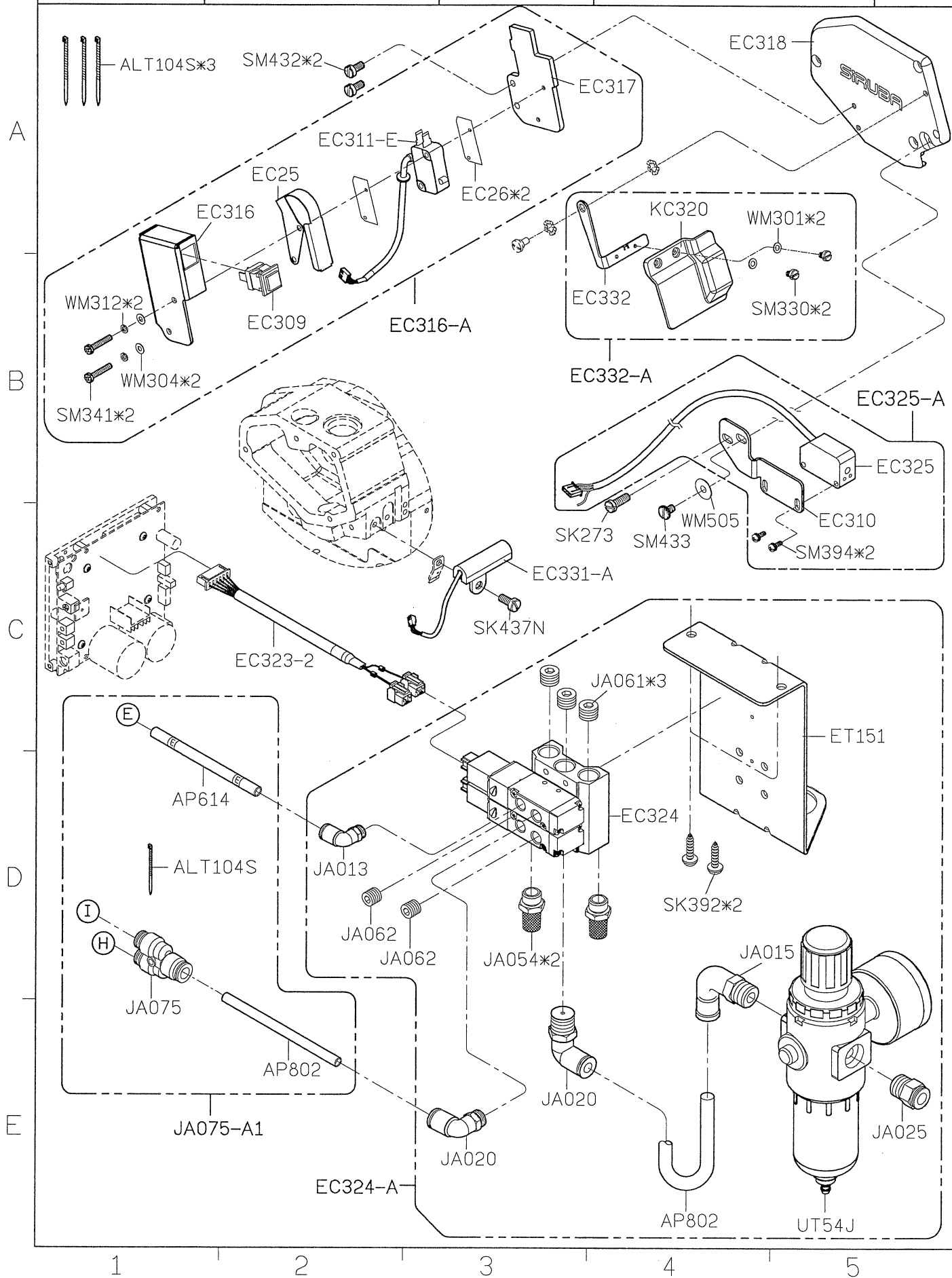

<div>SIRUBA</div> <div>PARTS LIST</div>	Series	Parts Group	Subclass / Remark	Page
	700Q/988Q	ECB		3/3
				Date
				2012/10/04

A

B

C

D

E

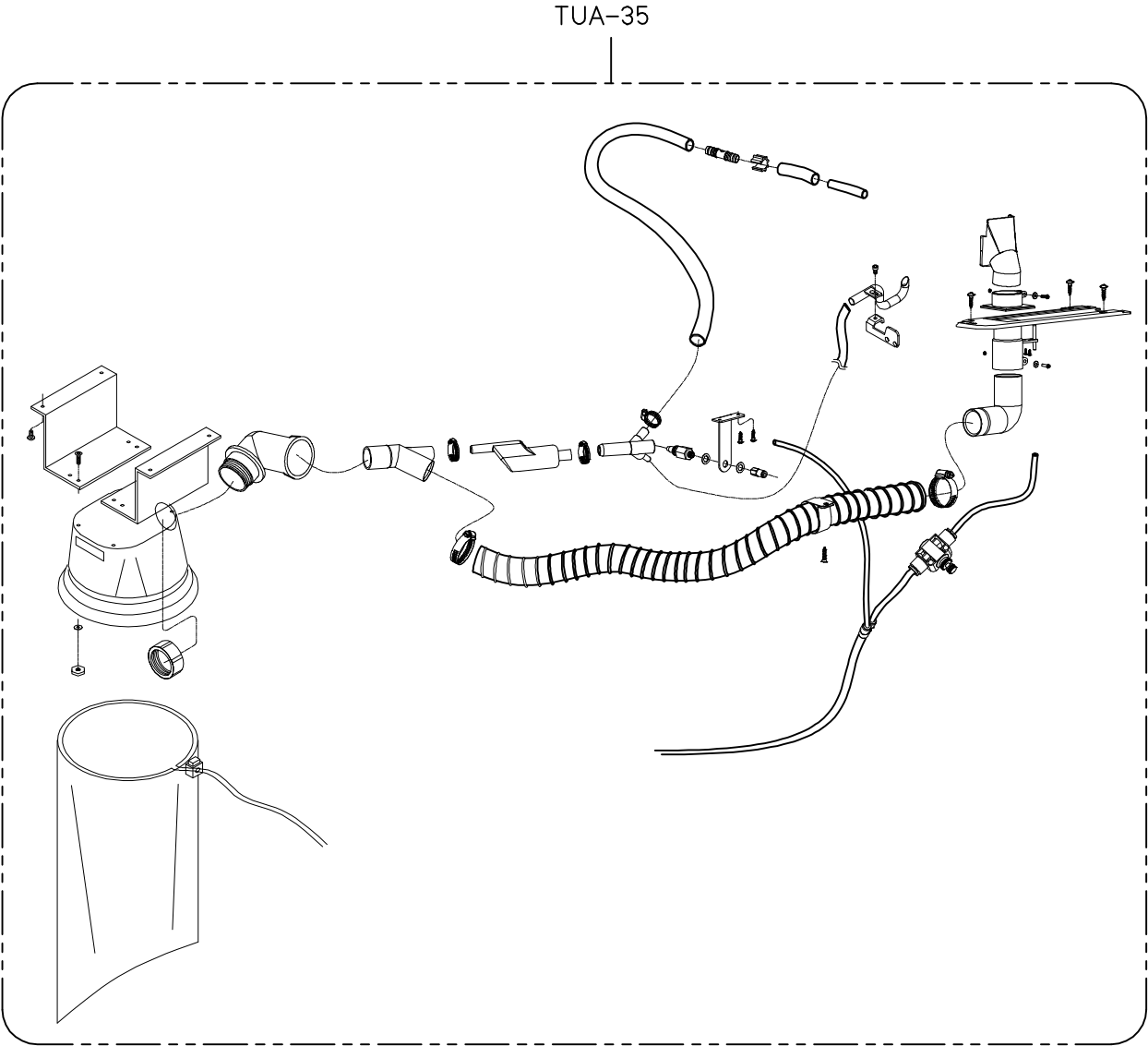

SiRUBA PARTS LIST	Series	Parts Group	Subclass / Remark	Page
	700Q/988Q	ET132-A1	ECA / ECB CTE / VTE	1/1
				Date
				2012/12/19

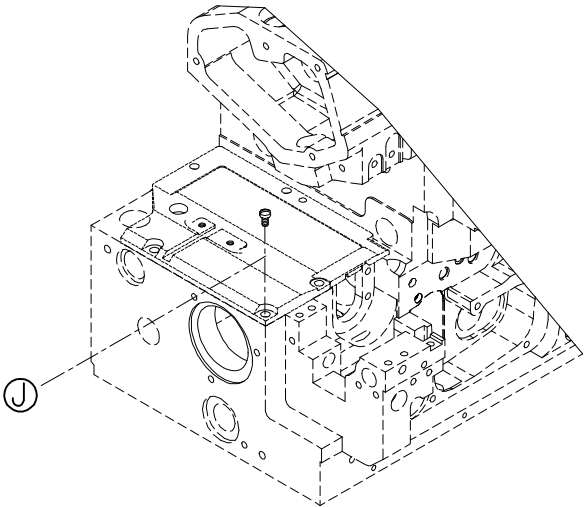

ET132-A1

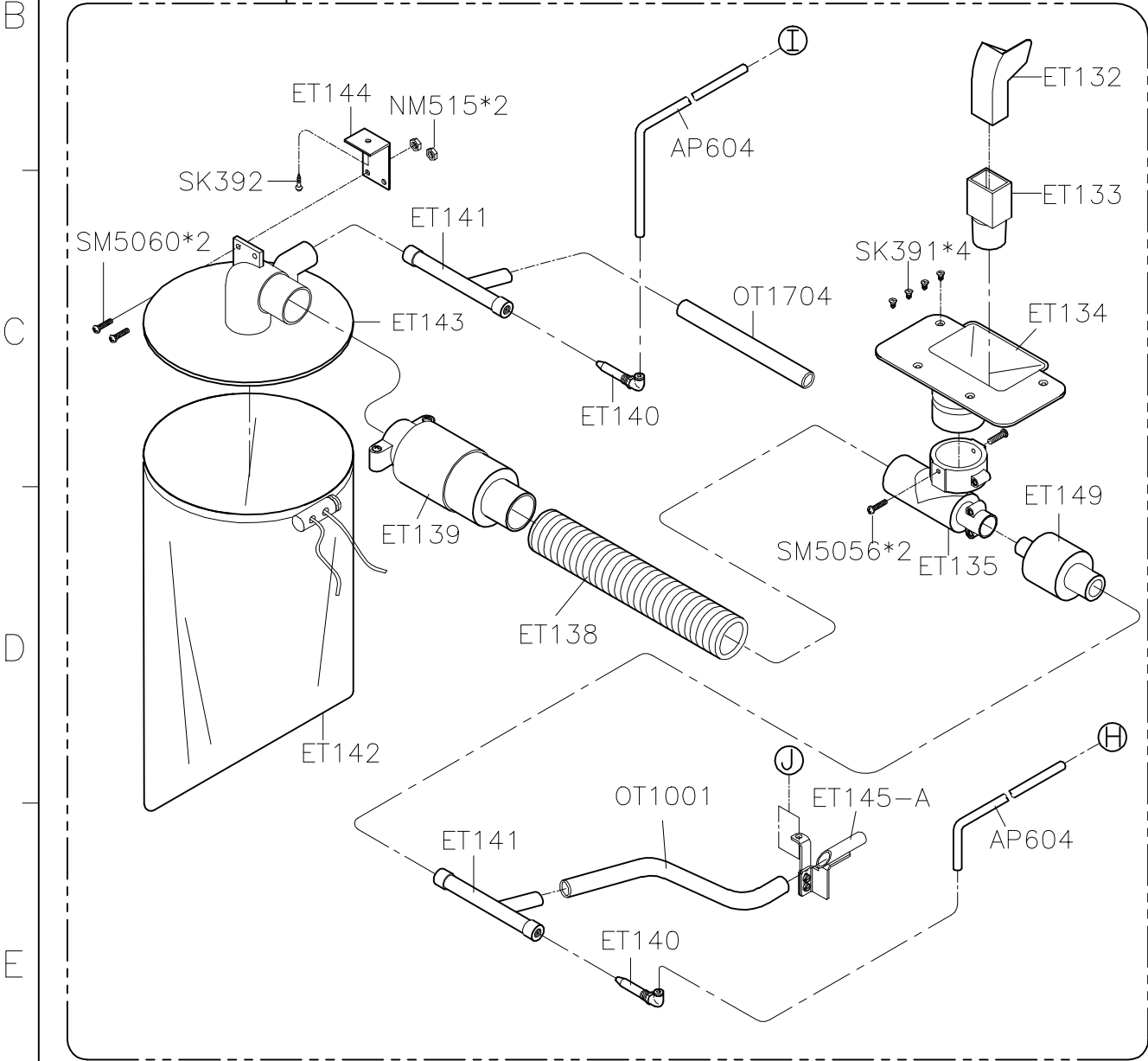

1

2

3

4

5

SIRUBA PARTS LIST	Series	Parts Group	Subclass Remark	Page
	700Q/988Q	FLQ		1/1
				Date
				2012/08/23

FLQ-1B

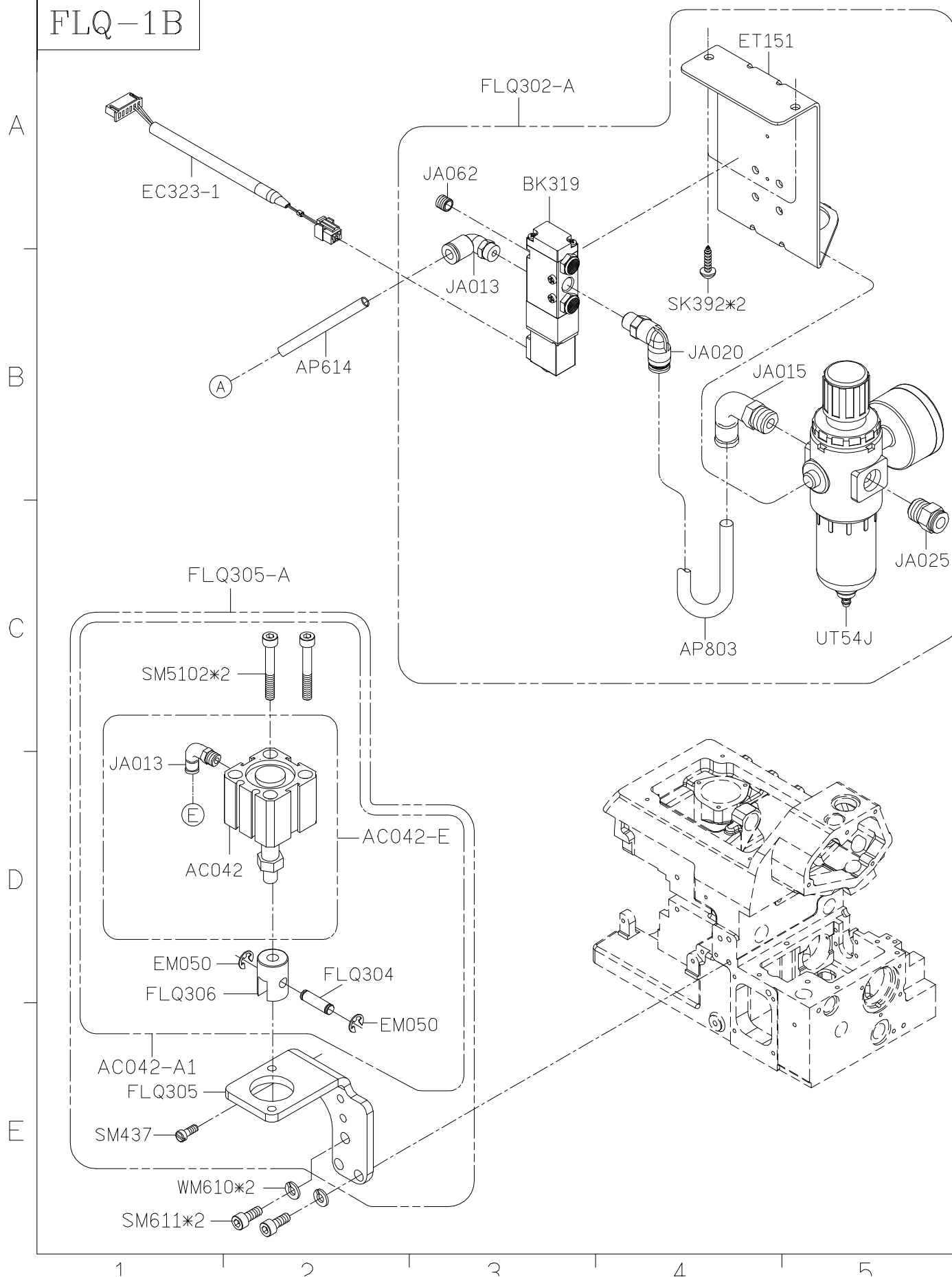

SIRUBA PARTS LIST	Series	Parts Group	Subclass / Remark	Page
	700Q/988Q	GAL-Q		1/1
				Date
				2013/07/16

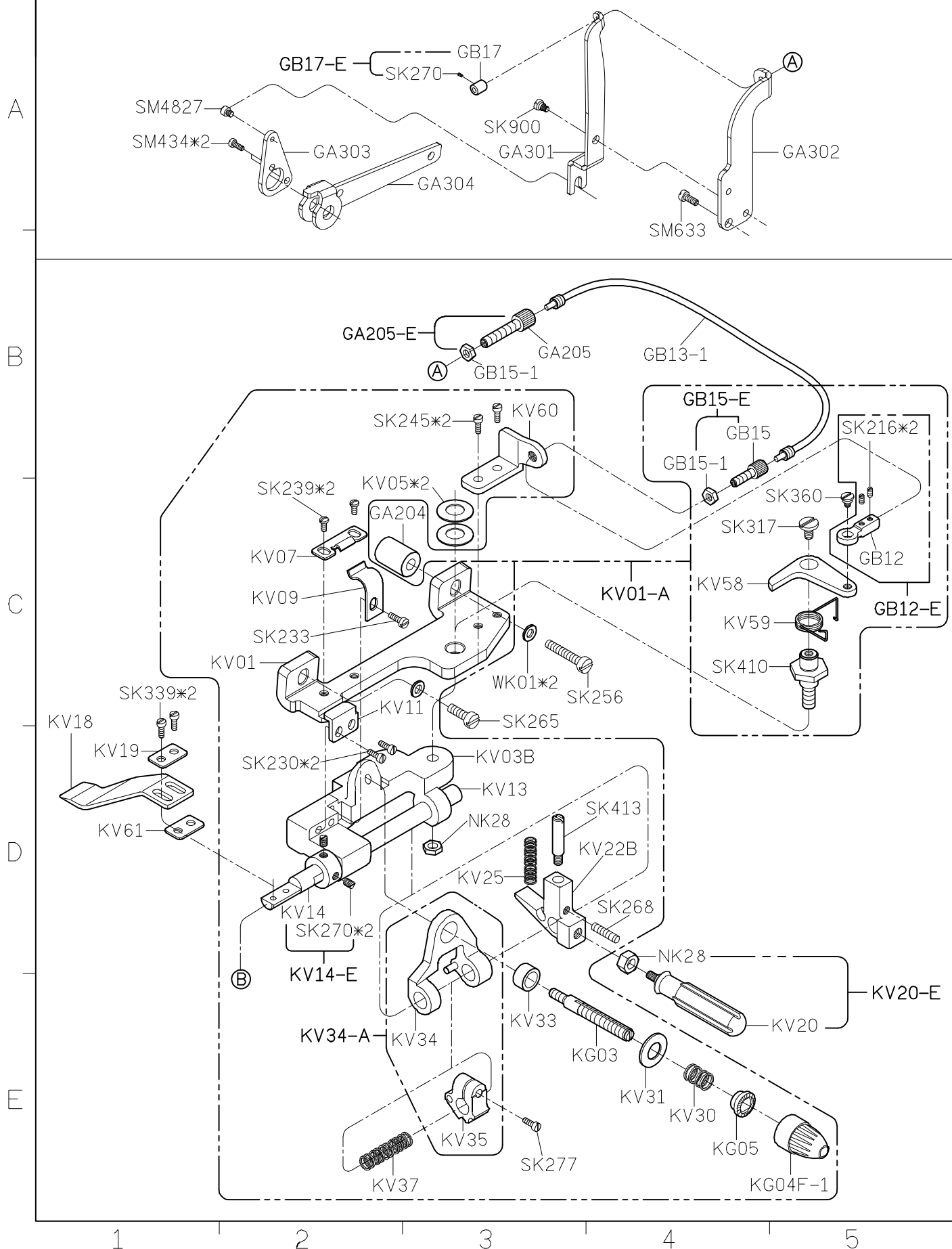

SIRUBA PARTS LIST	Series	Parts Group	Subclass / Remark	Page
	700Q/988Q	GA-Q		1/1
				Date
				2013/07/15

MODEL	#4	#5
PARTS NO		KN213
		SK250N

A

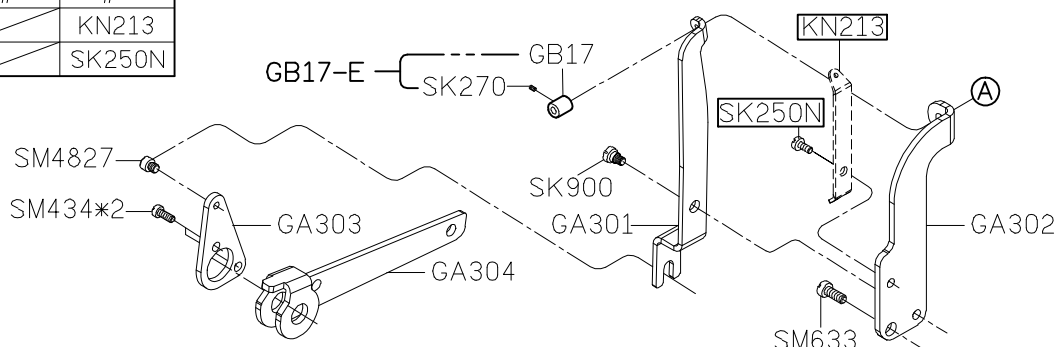

MODEL	#4	#5
PARTS NO	KV16	KV17

B

C

D

E

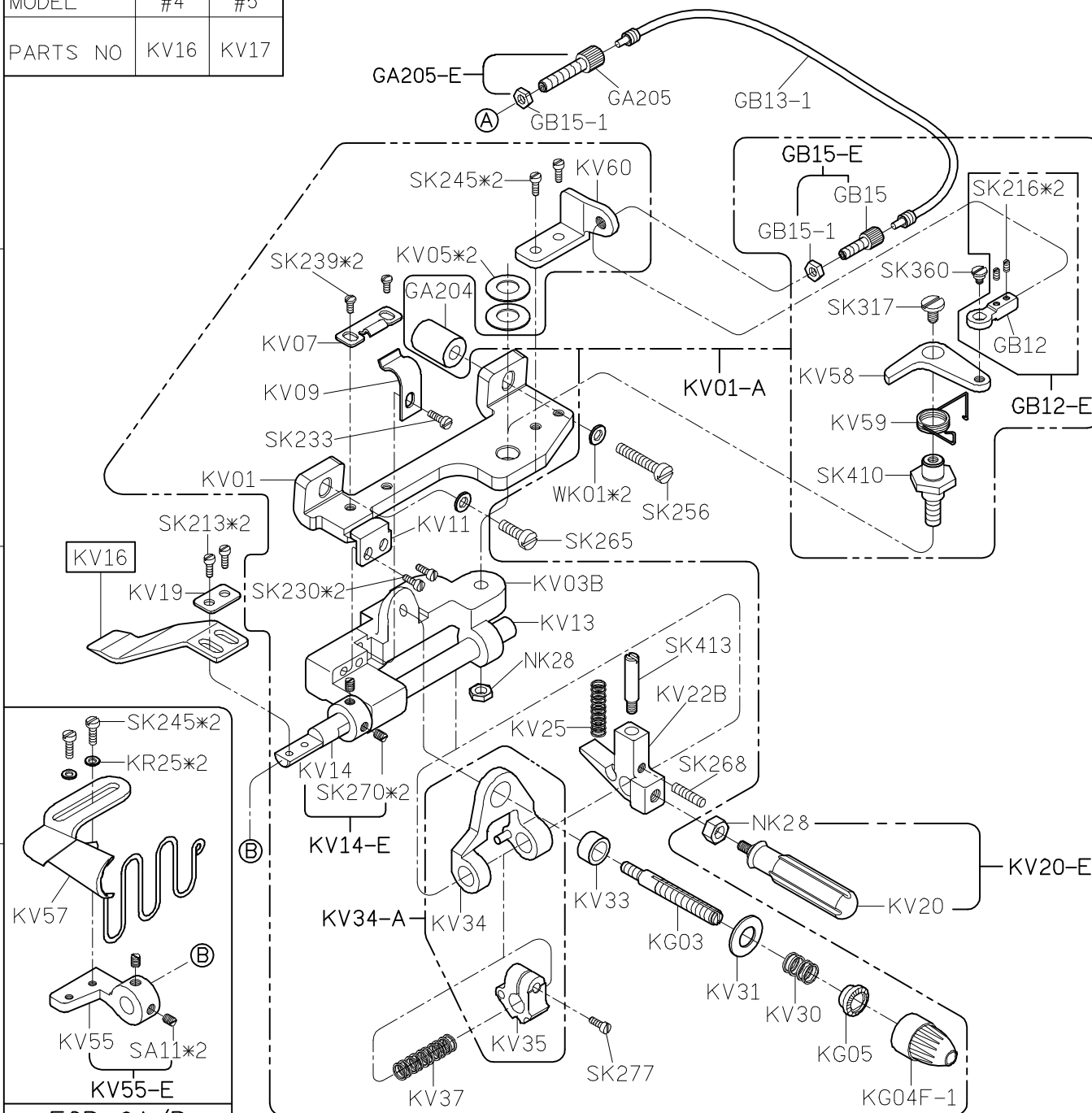

1

2

3

4

5

FOR GA/P

SIRUBA PARTS LIST	Series	Parts Group	Subclass / Remark	Page
	700Q/988Q	PS-Q	*: For Device Order	1/1
				Date
				2012/08/30

A

B

C

D

E

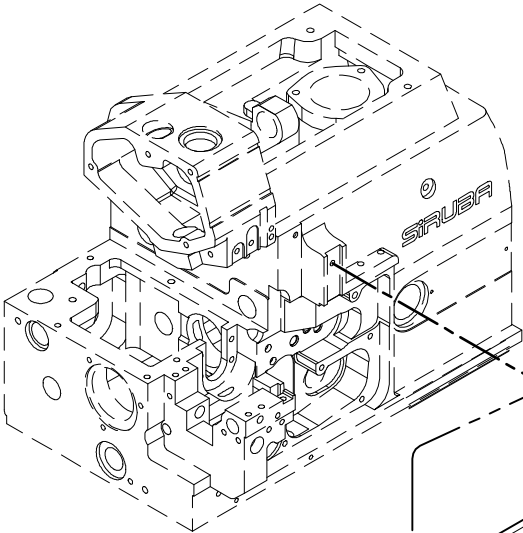

E227 for 3*5
E228 for 5*5

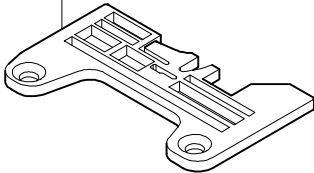

H214 for 3*5
H215 for 5*5

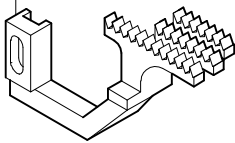

P504JS-A for 3*5
P502JS-A for 5*5

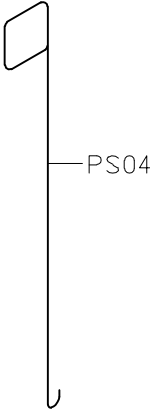
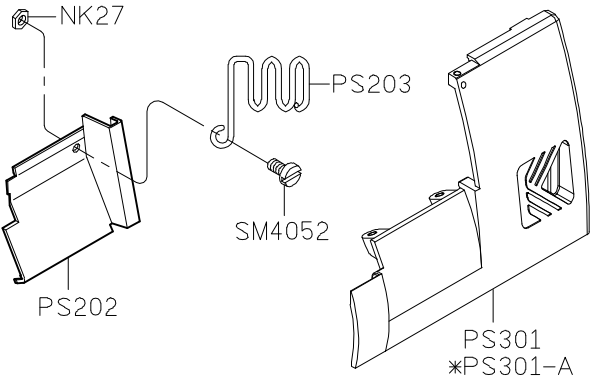
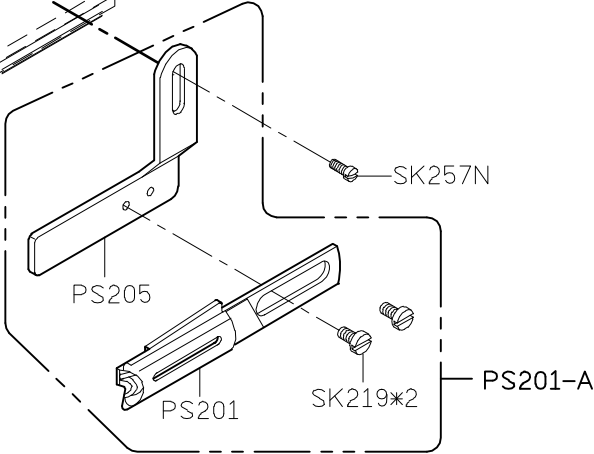
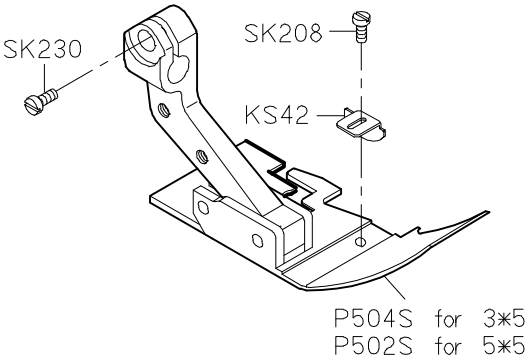

1

2

3

4

5

SIRUBA PARTS LIST	Series	Parts Group	Subclass / Remark	Page
	700Q/988Q	TA-Q	*: For Device Order	1/1
				Date
				2015/07/20

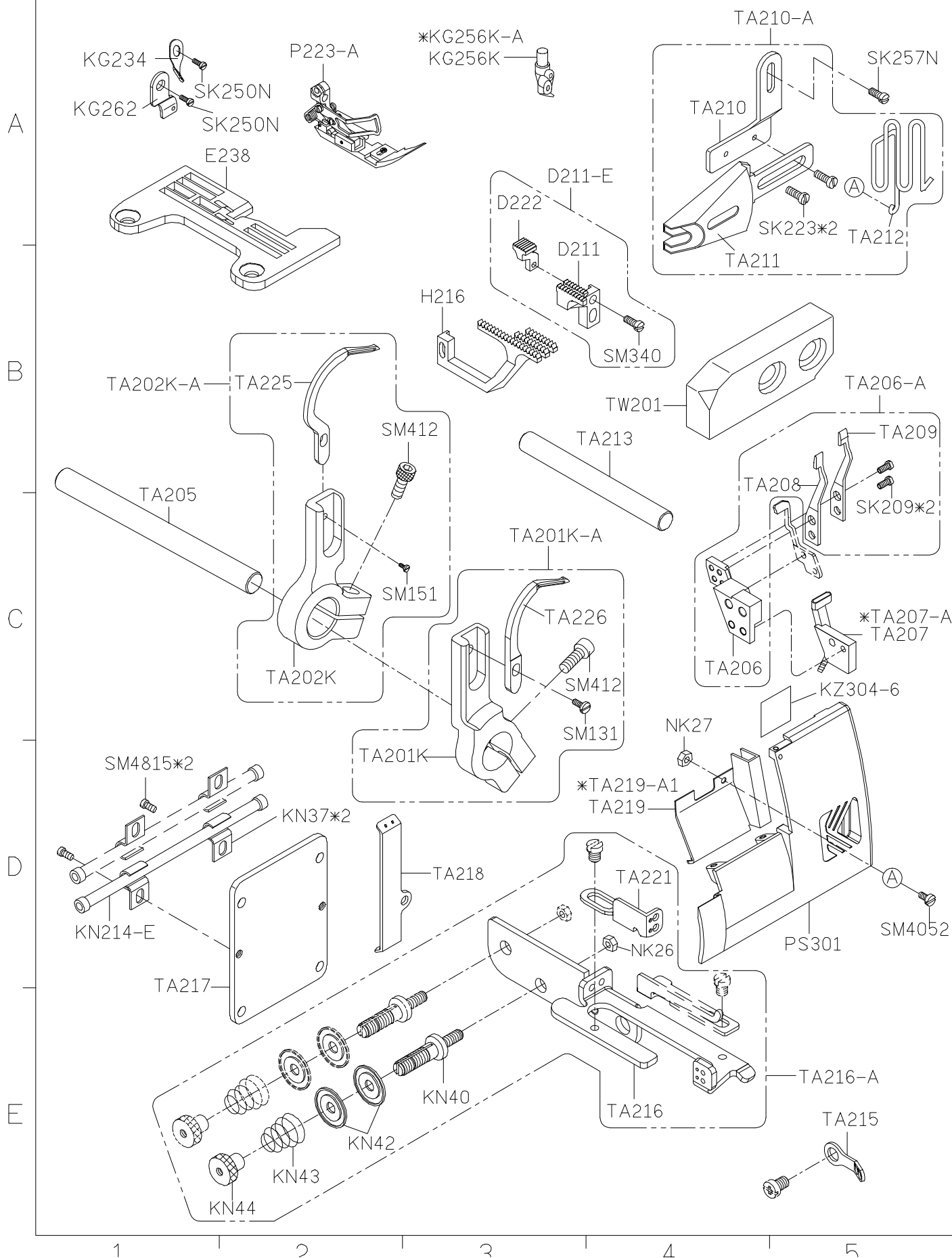

SIRUBA PARTS LIST	Series	Parts Group	Subclass / Remark	Page
	700Q/988Q	TB-Q1		1/1
				Date
				2012/10/26

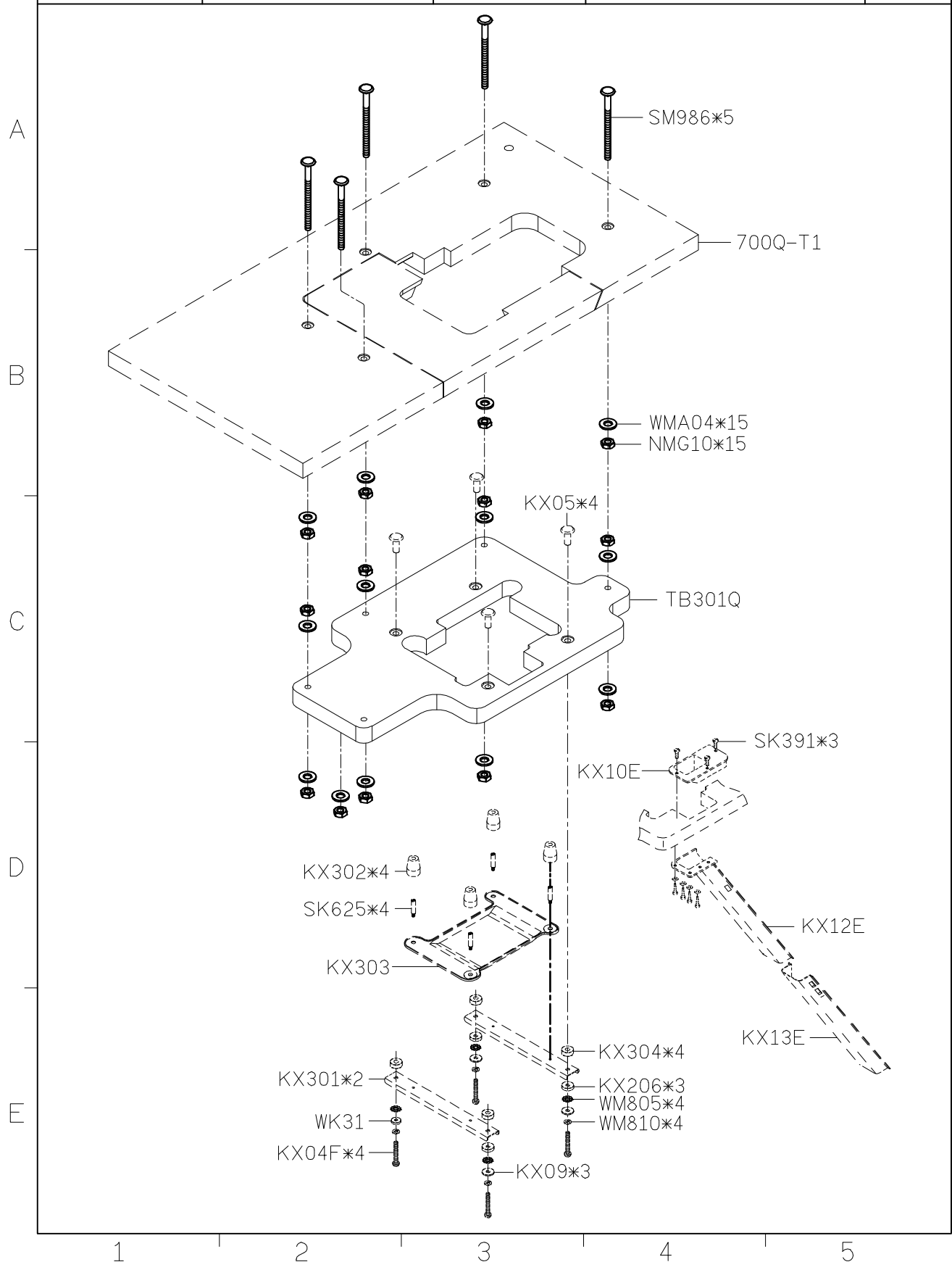

SIRUBA PARTS LIST	Series	Parts Group	Subclass / Remark	Page
	700Q/988Q	TG-Q		1/1
				Date
				2012/08/30

A

B

C

D

E

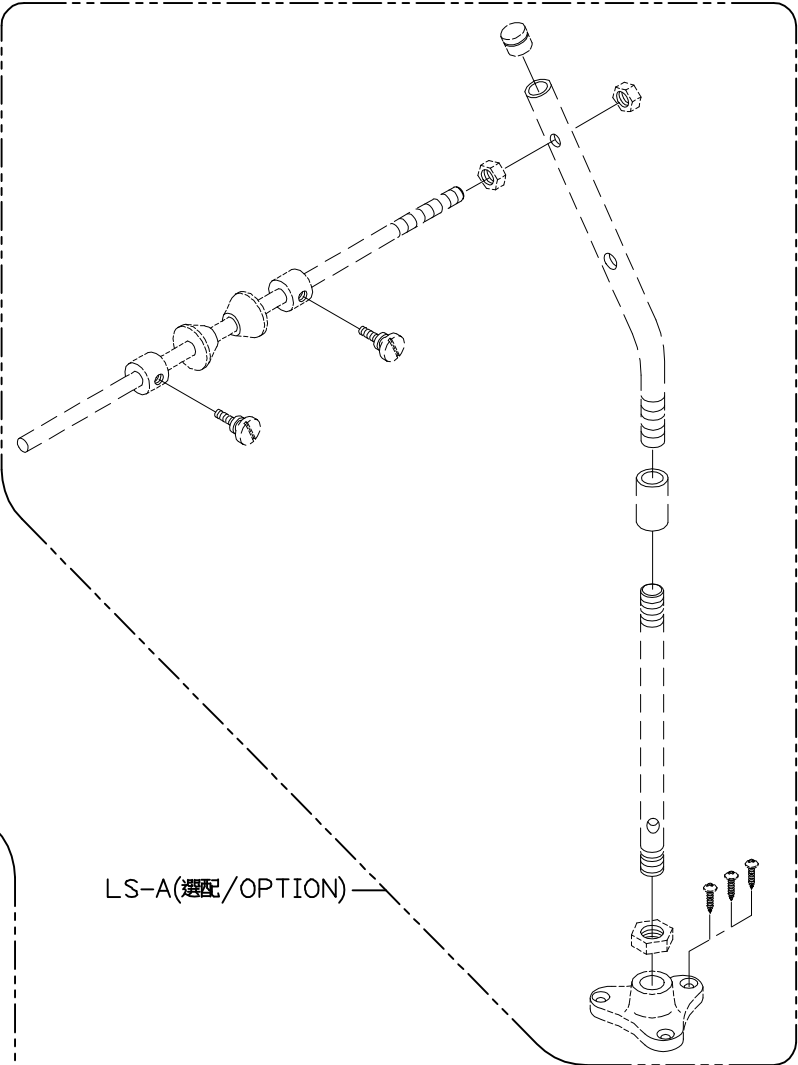
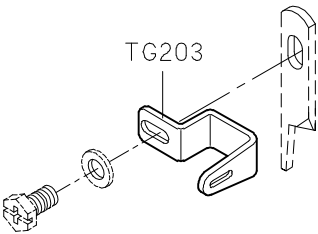
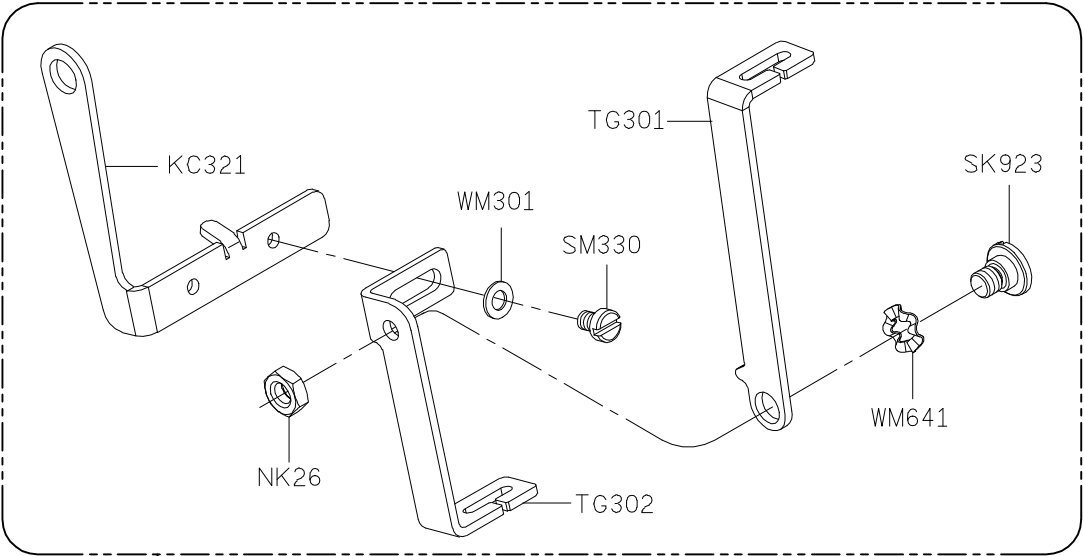

1

2

3

4

5

SiRUBA PARTS LIST	Series	Parts Group	Subclass / Remark	Page
	拷克 Overlock	TUA-31	Note 註記: 1) ★ Before installation, please check one side is Air IN, another side is Air OUT. 2) 空氣有效使用壓力 Effective air pressure: 4~6 kg/cm 3) 請適度修剪管子長度，以達到風力最佳效能。	1/1
				Date 2016/11/02

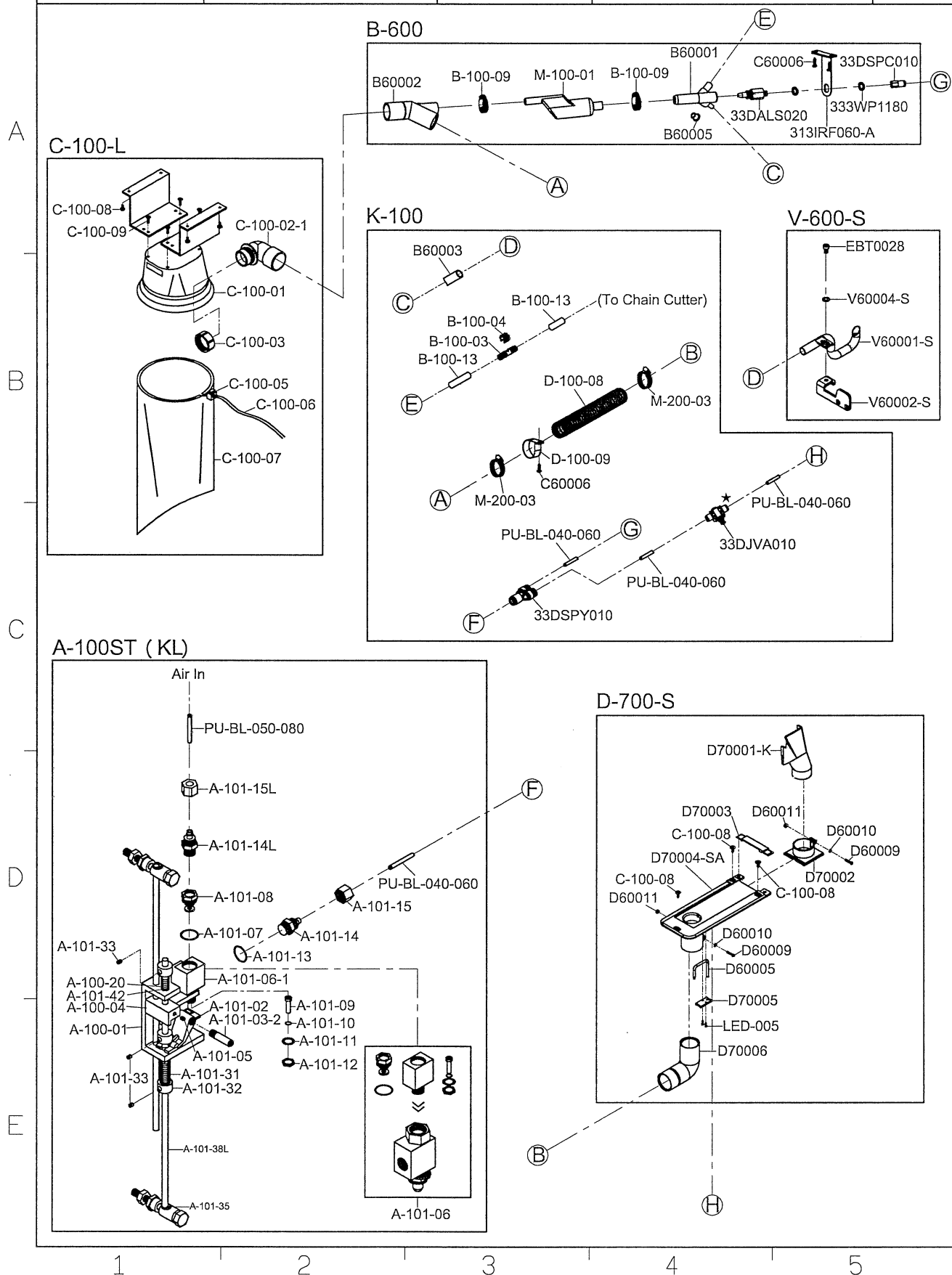

SIRUBA

PARTS LIST

Series

700Q
700QE

Parts Group

TUA-32Q

Subclass / Remark

Note 註記:

- 1) ★ Before installation, please check one side is Air IN, another side is Air OUT.
- 2) 空氣有效使用壓力
Effective air pressure: 4~6 kg/cm
- 3) 請適度修剪管子長度，以達到風力最佳效能。

Page

1/1

Date

2016/11/02

A

C-100-L

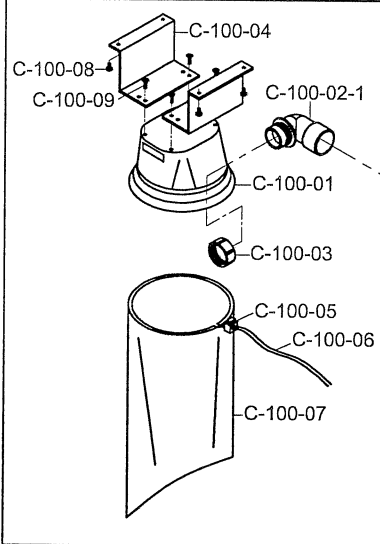

B

B-600

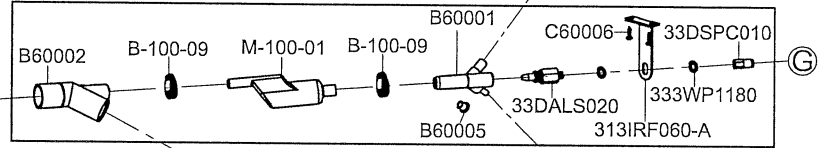

K-100

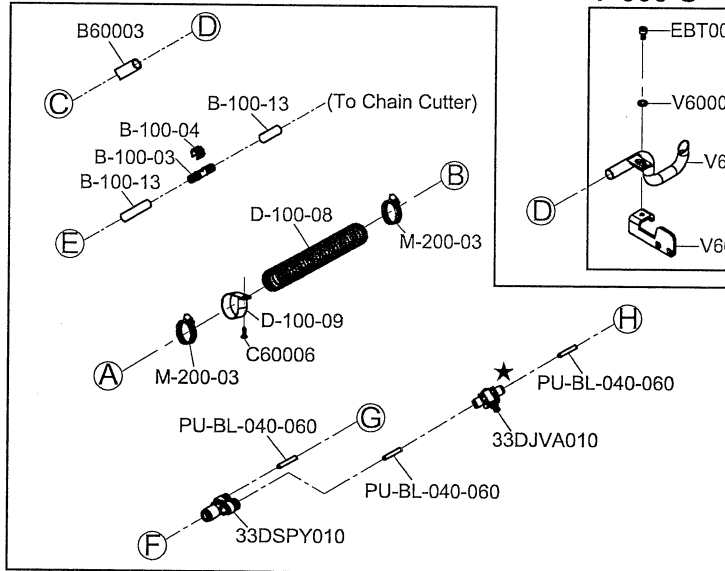

V-600-S

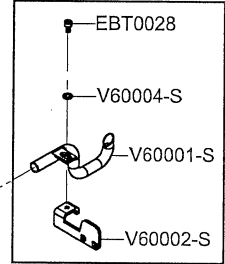

C

A-101ST (KL)

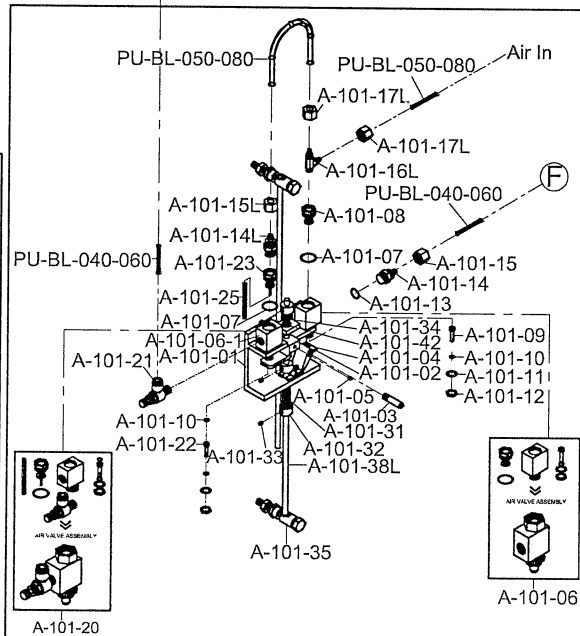

FLQ406-A

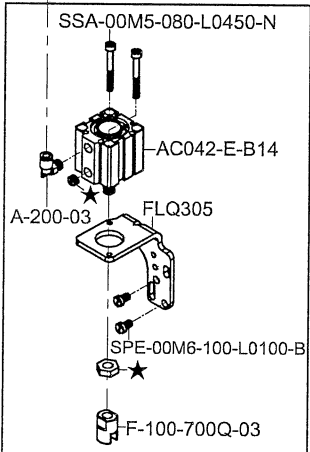

D-700-S

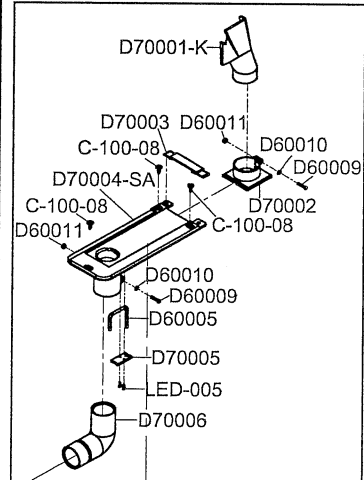

1

2

3

4

5

SIRUBA PARTS LIST	Series	Parts Group	Subclass / Remark	Page
	700Q	TUA-33Q	Note 註記: 1) ★ Before installation, please check one side is Air IN, another side is Air OUT. 2) 空氣有效使用壓力 Effective air pressure: 4~6 kg/cm 3) 請適度修剪管子長度，以達到風力最佳效能。	1/1
				Date 2016/11/02

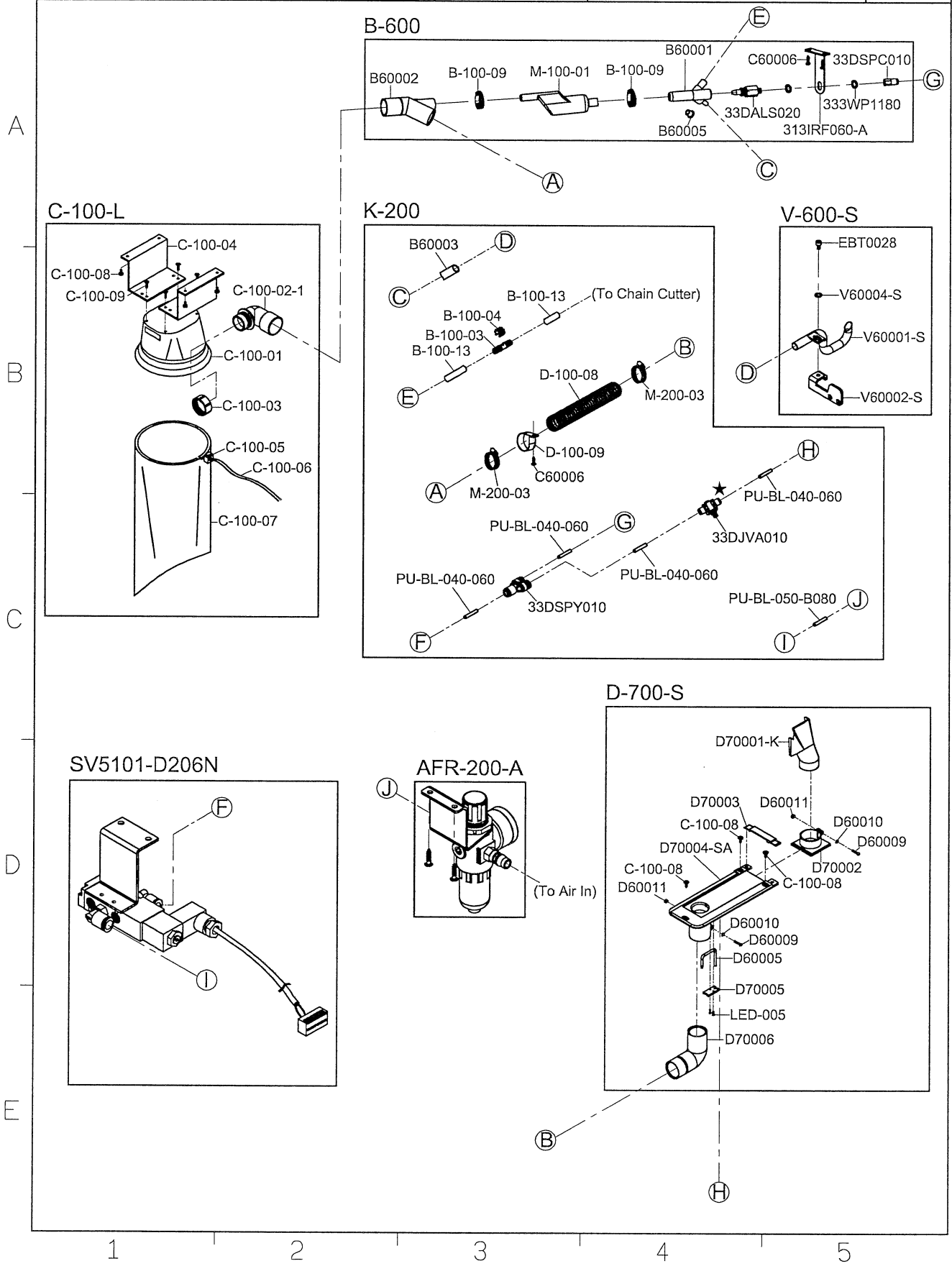

SIRUBA PARTS LIST	Series	Parts Group	Subclass / Remark	Page
	700Q	TUA-34Q	Note 註記: 1) ★ Before installation, please check one side is Air IN, another side is Air OUT. 2) 空氣有效使用壓力 Effective air pressure: 4~6 kg/cm 3) 請適度修剪管子長度，以達到風力最佳效能。	1/1
				Date
				2016/11/02

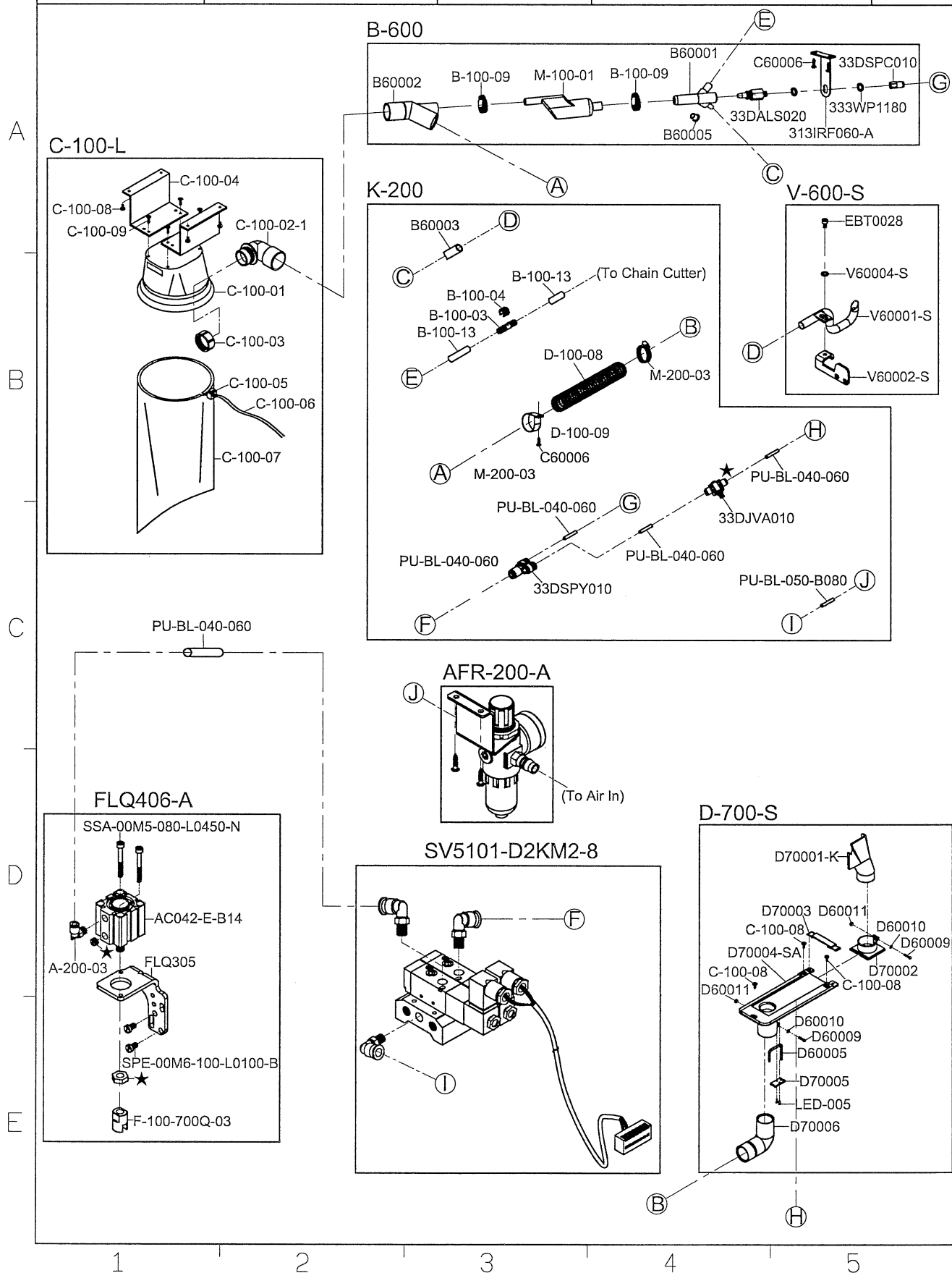

SIRUBA PARTS LIST	Series	Parts Group	Subclass / Remark	Page
	700Q	TUA-35	Note 註記: 1) ★ Before installation, please check one side is Air IN, another side is Air OUT. 2) 空氣有效使用壓力 Effective air pressure: 4~6 kg/cm 3) 請適度修剪管子長度，以達到風力最佳效能。	1/1
				Date 2016/11/02

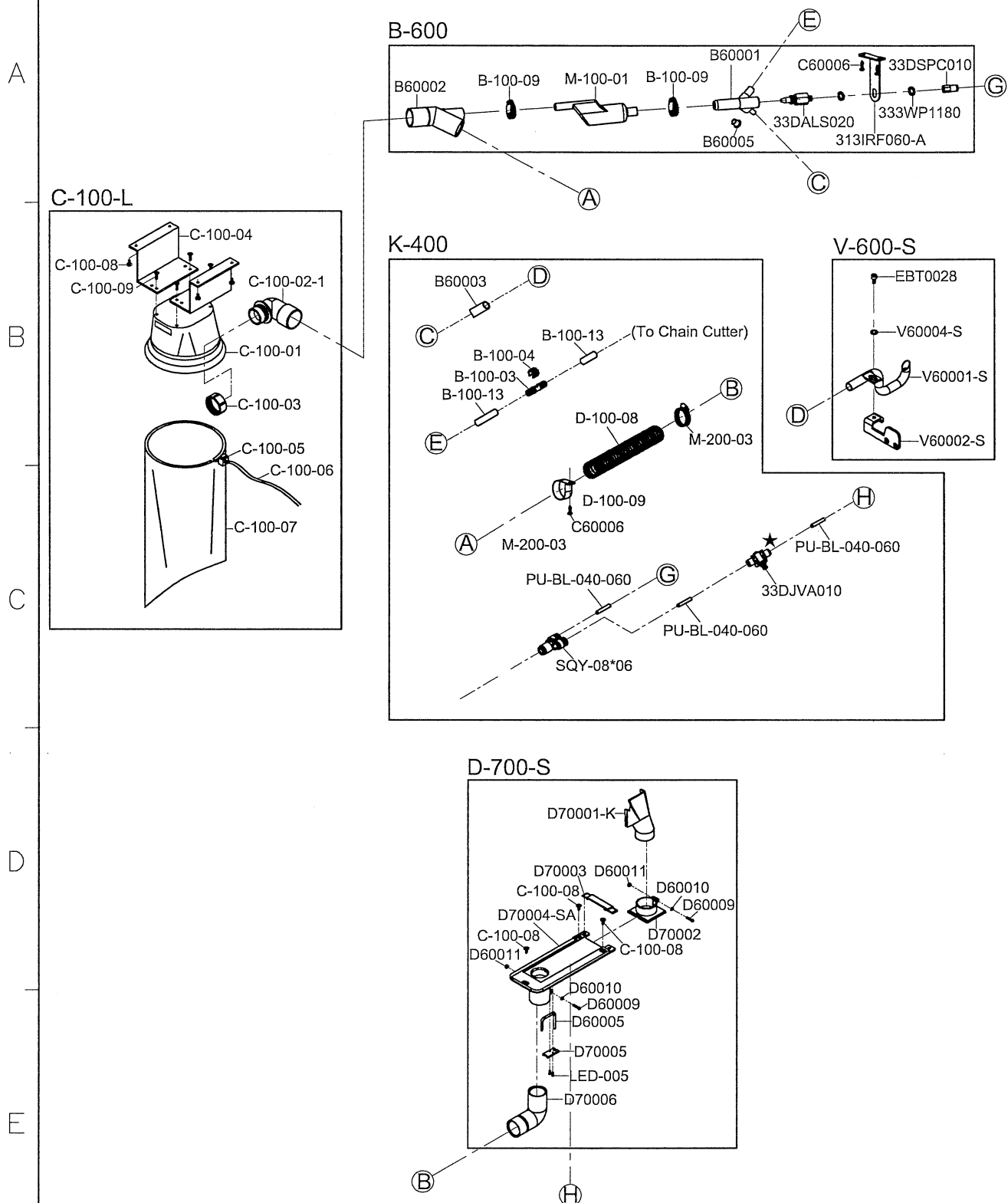

1

2

3

4

5

SIRUBA PARTS LIST	Series	Parts Group	Subclass / Remark	Page
	700Q/988Q	TUB5DS		1/1
				Date
				2013/05/08

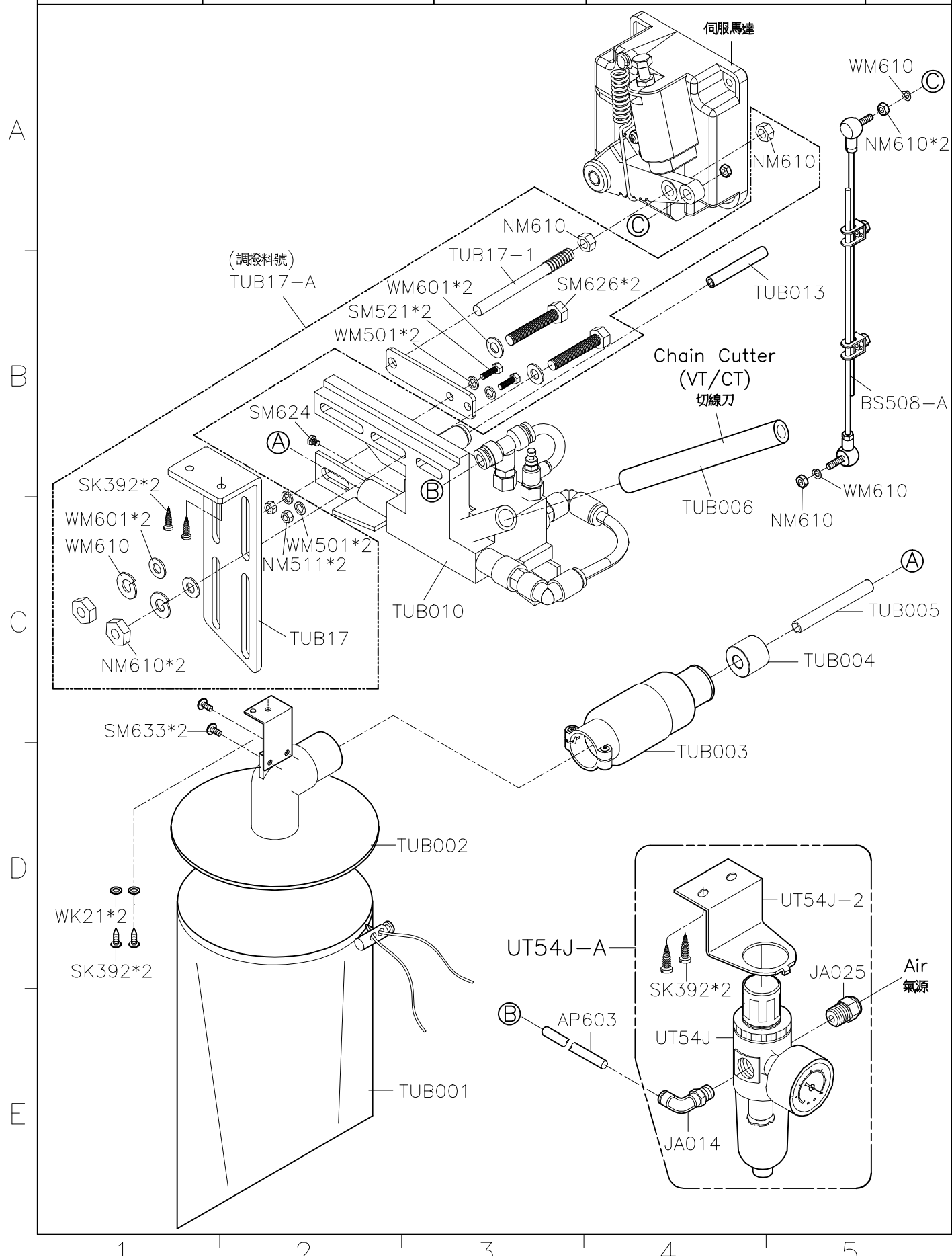

SIRUBA PARTS LIST	Series	Parts Group	Subclass / Remark	Page
	700Q/988Q	TUB6DS		1/1
				Date
				2013/05/08

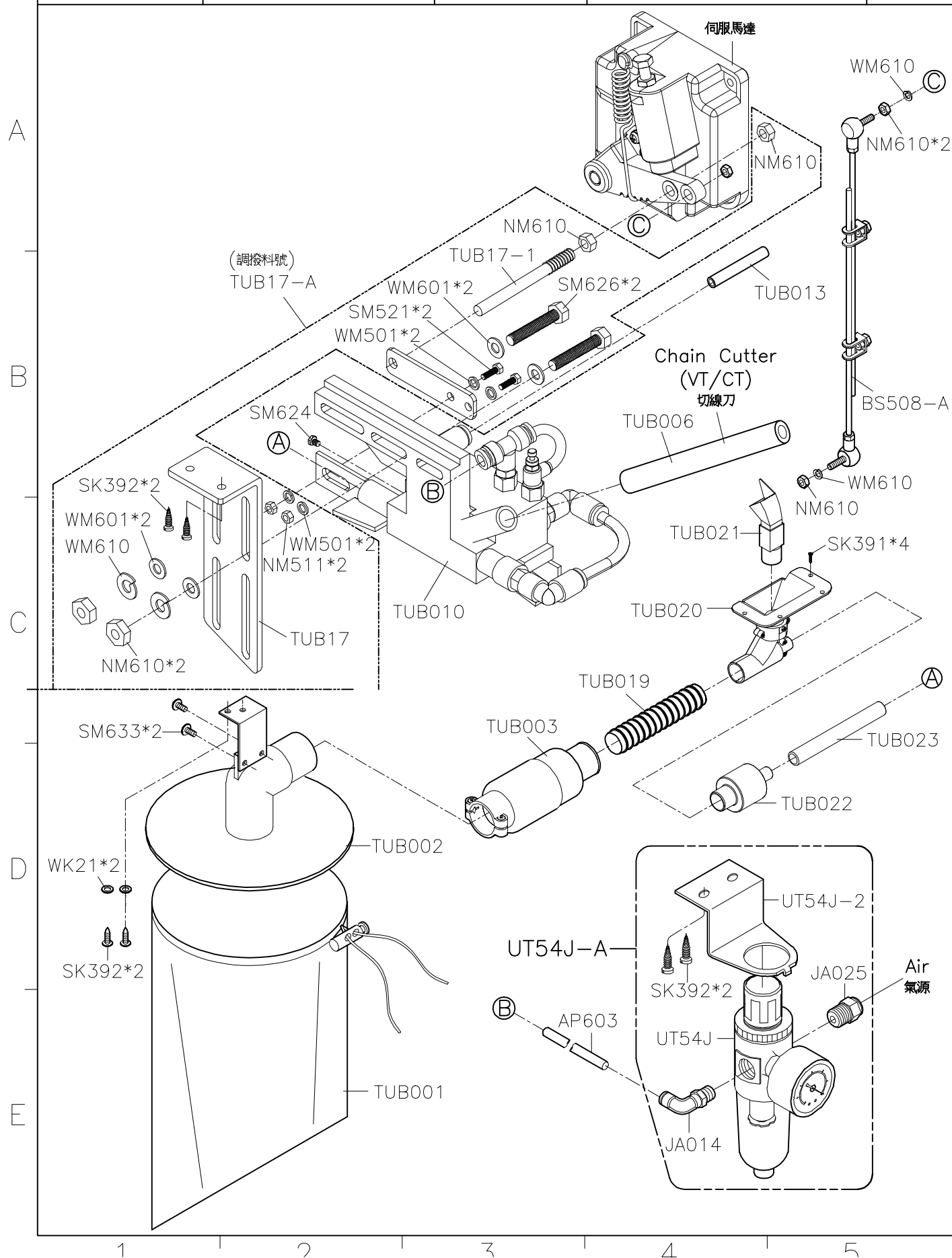

SIRUBA PARTS LIST	Series	Parts Group	Subclass / Remark	Page
	700Q/988Q	TUB8		1/1
				Date
				2013/05/08

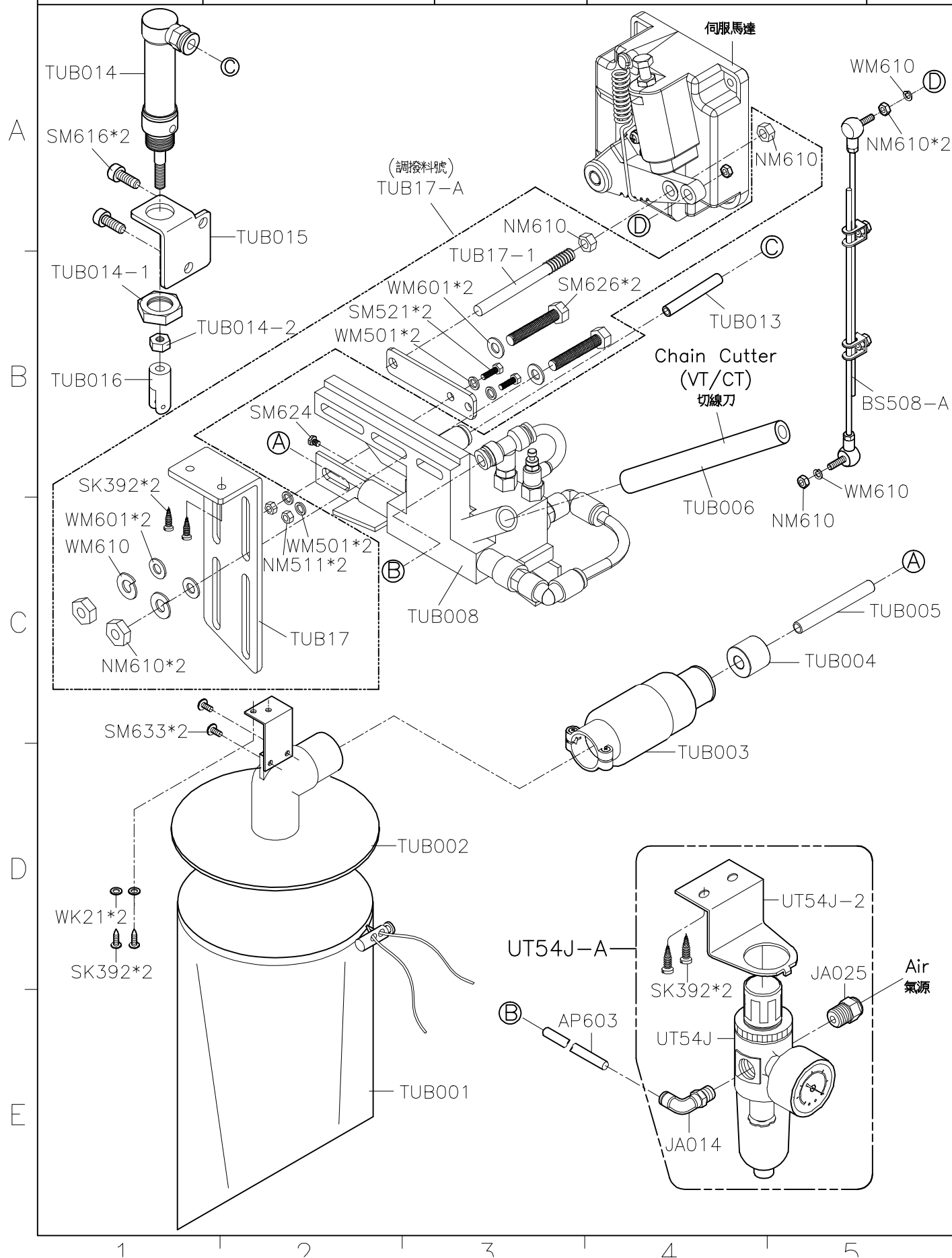

SIRUBA PARTS LIST	Series	Parts Group	Subclass / Remark	Page
	700Q/988Q	TUB10		1/1
				Date
				2013/05/08

Exploded view diagram of the SIRUBA 700Q/988Q TUB10 assembly. The diagram shows various components labeled with part numbers and callouts. Key components include: TUB001 (main body), TUB002 (top cap), TUB003 (cylinder), TUB006 (tube), TUB010 (main frame), TUB014 (rod), TUB015 (bracket), TUB016 (rod), TUB017 (rod), TUB019 (spring), TUB020 (arm), TUB021 (arm), TUB022 (arm), TUB023 (arm), TUB024 (arm), TUB025 (arm), TUB026 (arm), TUB027 (arm), TUB028 (arm), TUB029 (arm), TUB030 (arm), TUB031 (arm), TUB032 (arm), TUB033 (arm), TUB034 (arm), TUB035 (arm), TUB036 (arm), TUB037 (arm), TUB038 (arm), TUB039 (arm), TUB040 (arm), TUB041 (arm), TUB042 (arm), TUB043 (arm), TUB044 (arm), TUB045 (arm), TUB046 (arm), TUB047 (arm), TUB048 (arm), TUB049 (arm), TUB050 (arm), TUB051 (arm), TUB052 (arm), TUB053 (arm), TUB054 (arm), TUB055 (arm), TUB056 (arm), TUB057 (arm), TUB058 (arm), TUB059 (arm), TUB060 (arm), TUB061 (arm), TUB062 (arm), TUB063 (arm), TUB064 (arm), TUB065 (arm), TUB066 (arm), TUB067 (arm), TUB068 (arm), TUB069 (arm), TUB070 (arm), TUB071 (arm), TUB072 (arm), TUB073 (arm), TUB074 (arm), TUB075 (arm), TUB076 (arm), TUB077 (arm), TUB078 (arm), TUB079 (arm), TUB080 (arm), TUB081 (arm), TUB082 (arm), TUB083 (arm), TUB084 (arm), TUB085 (arm), TUB086 (arm), TUB087 (arm), TUB088 (arm), TUB089 (arm), TUB090 (arm), TUB091 (arm), TUB092 (arm), TUB093 (arm), TUB094 (arm), TUB095 (arm), TUB096 (arm), TUB097 (arm), TUB098 (arm), TUB099 (arm), TUB100 (arm). Callouts include: A, B, C, D, E, (調換料號) TUB17-A, 伺服馬達, WM610, NM610, SM616*2, TUB014-1, TUB014-2, TUB015, TUB016, TUB017-1, WM601*2, SM521*2, WM501*2, SM626*2, TUB013, Chain Cutter (VT/CT) 切線刀, TUB006, BS508-A, SK392*2, WM601*2, WM610, WM501*2, NM511*2, TUB17, TUB010, TUB019, TUB020, TUB021, SK391*4, TUB022, TUB023, TUB024, TUB025, TUB026, TUB027, TUB028, TUB029, TUB030, TUB031, TUB032, TUB033, TUB034, TUB035, TUB036, TUB037, TUB038, TUB039, TUB040, TUB041, TUB042, TUB043, TUB044, TUB045, TUB046, TUB047, TUB048, TUB049, TUB050, TUB051, TUB052, TUB053, TUB054, TUB055, TUB056, TUB057, TUB058, TUB059, TUB060, TUB061, TUB062, TUB063, TUB064, TUB065, TUB066, TUB067, TUB068, TUB069, TUB070, TUB071, TUB072, TUB073, TUB074, TUB075, TUB076, TUB077, TUB078, TUB079, TUB080, TUB081, TUB082, TUB083, TUB084, TUB085, TUB086, TUB087, TUB088, TUB089, TUB090, TUB091, TUB092, TUB093, TUB094, TUB095, TUB096, TUB097, TUB098, TUB099, TUB100, WK21*2, SK392*2, SM633*2, TUB002, TUB003, UT54J-A, UT54J-2, SK392*2, JA025, Air 氣源, UT54J, JA014, AP603, TUB001.

SIRUBA PARTS LIST	Series	Parts Group	Subclass / Remark	Page
	700Q/988Q	TUB11Q		1/1
				Date
				2013/05/08

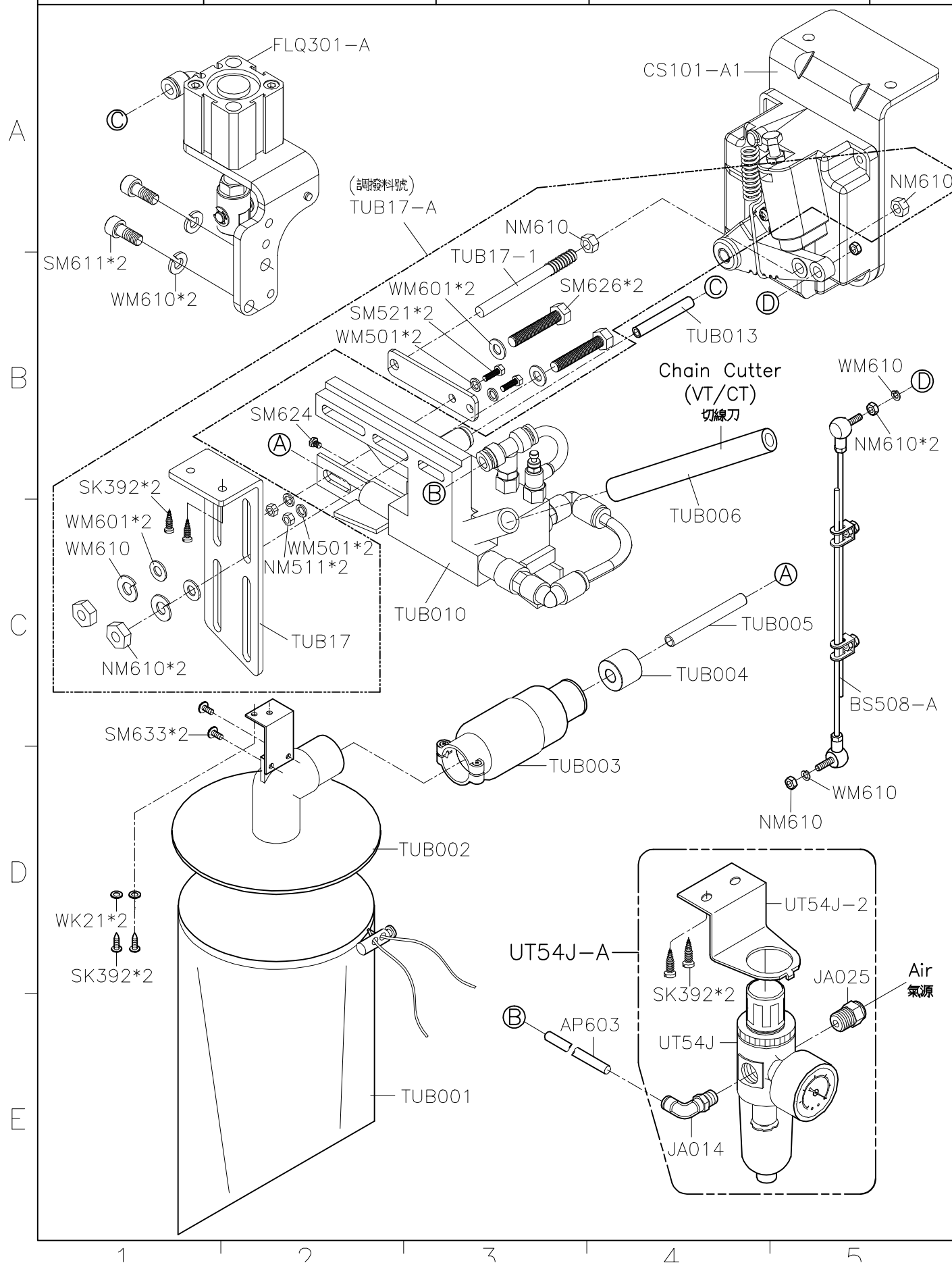

SIRUBA PARTS LIST	Series	Parts Group	Subclass / Remark	Page
	700Q/988Q	TUB12Q		1/1
				Date
				2013/05/08

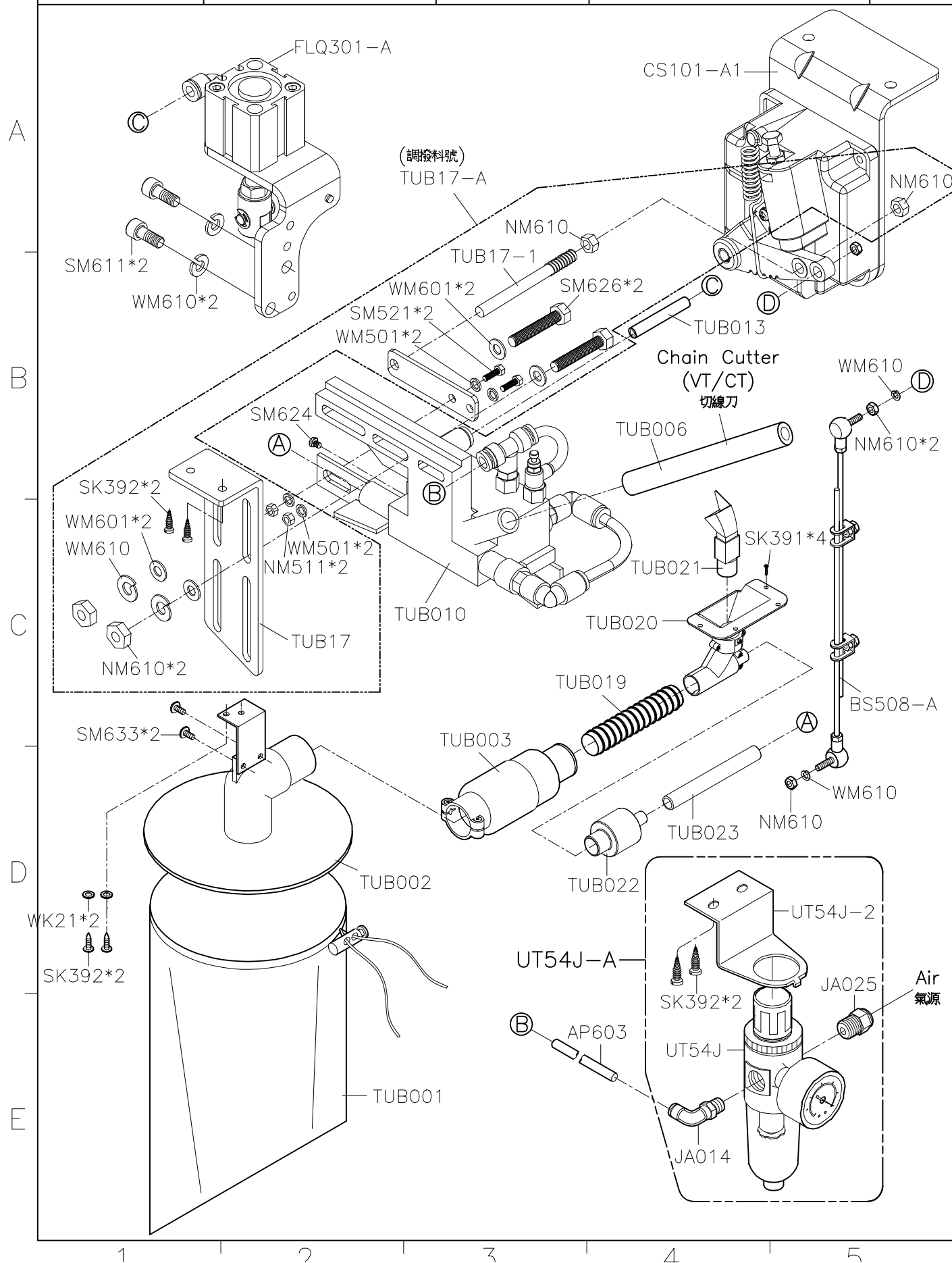

SIRUBA PARTS LIST	Series	Parts Group	Subclass / Remark	Page
	700Q/988Q	TUB15		1/1
				Date
				2013/05/08

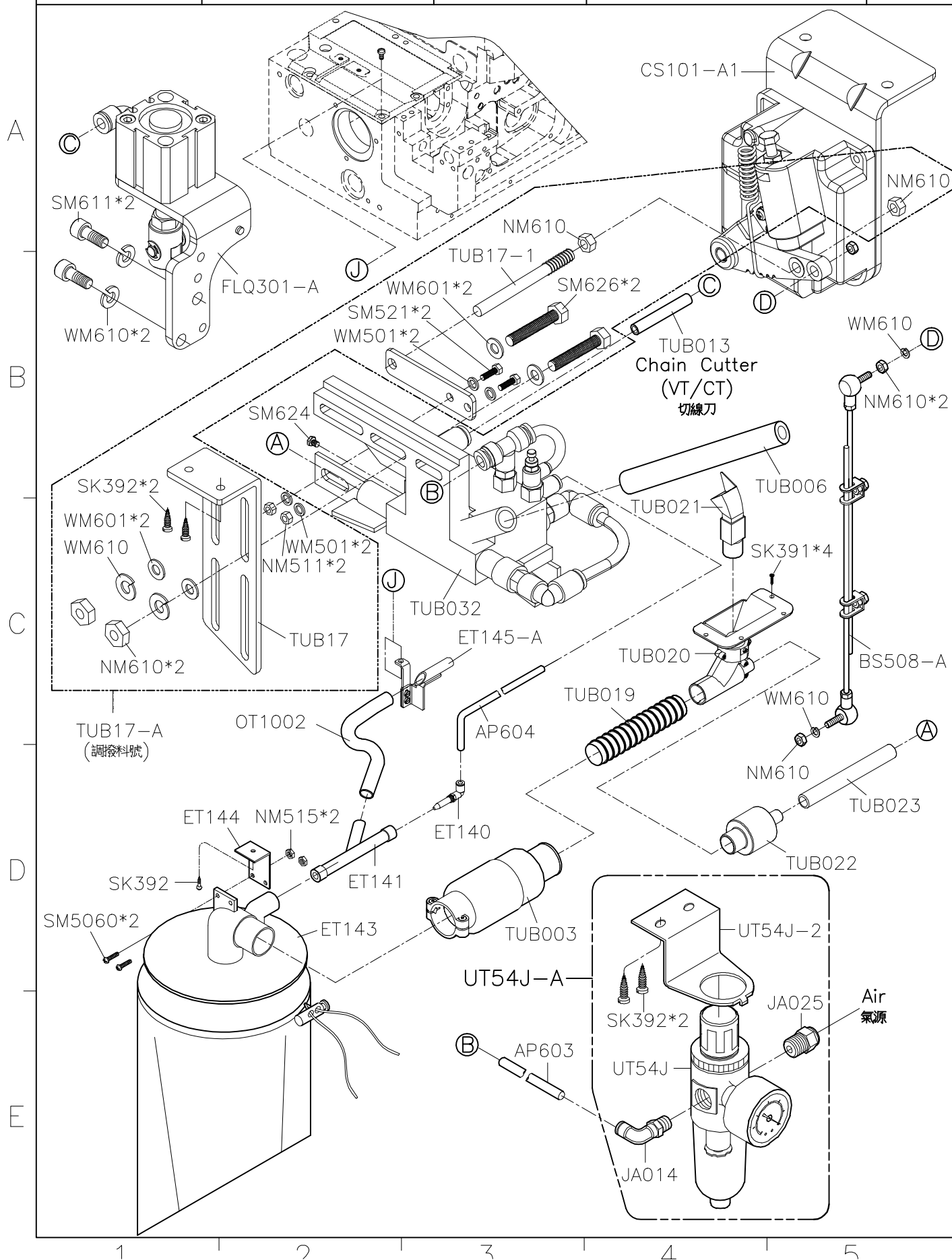

SIRUBA PARTS LIST	Series	Parts Group	Subclass / Remark	Page
	700Q/988Q	TW-K		1/1
				Date
				2012/10/04

A

B

C

D

E

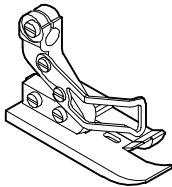
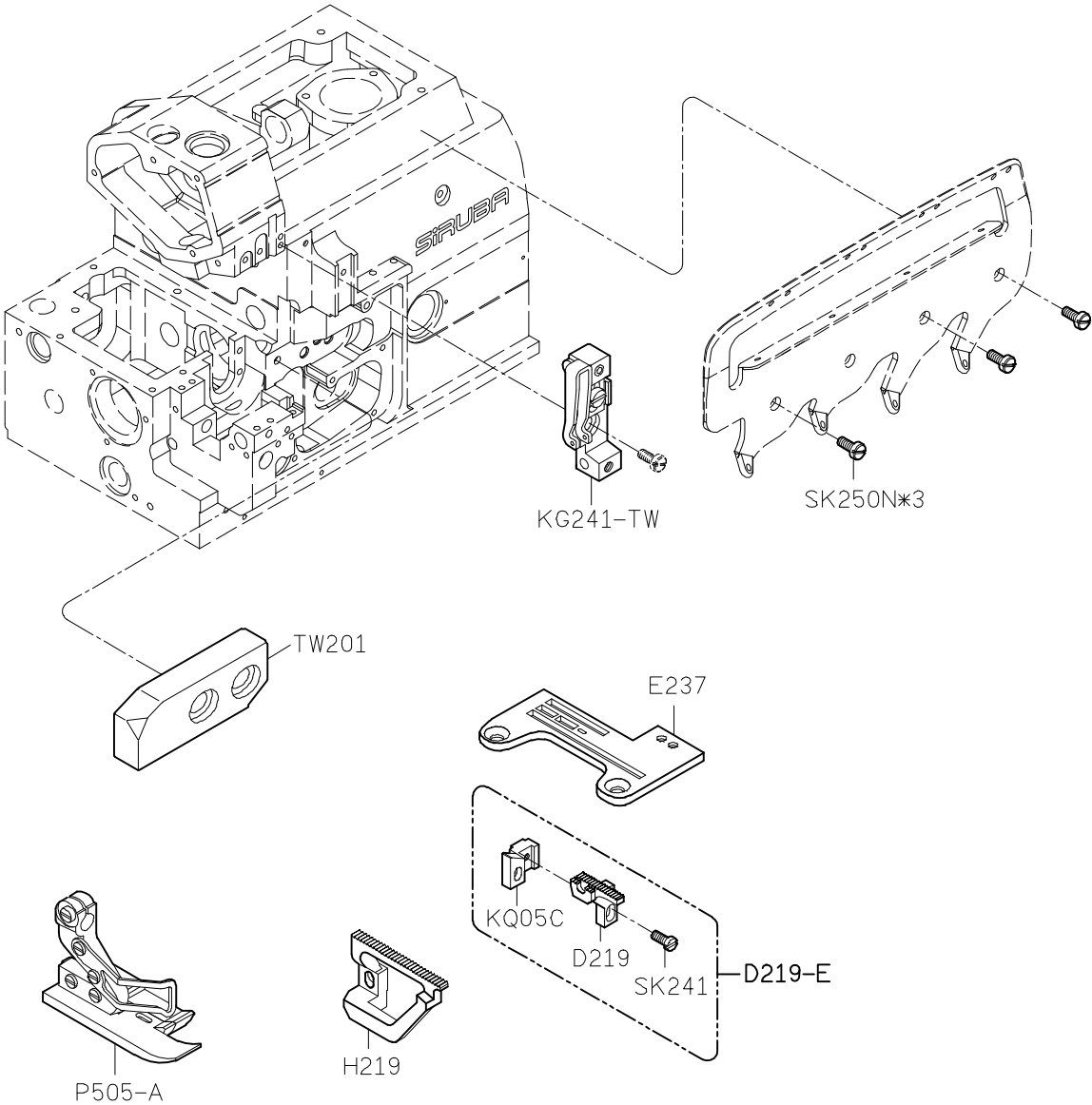

P506-A
● 客户選購 / OPTIONAL

PARTS NO	GAUGE
P506-2	5
P506-3	6

1

2

3

4

5

SIRUBA PARTS LIST	Series	Parts Group	Subclass / Remark	Page
	700Q/988Q	VTE		1/3
				Date
				2015/12/21

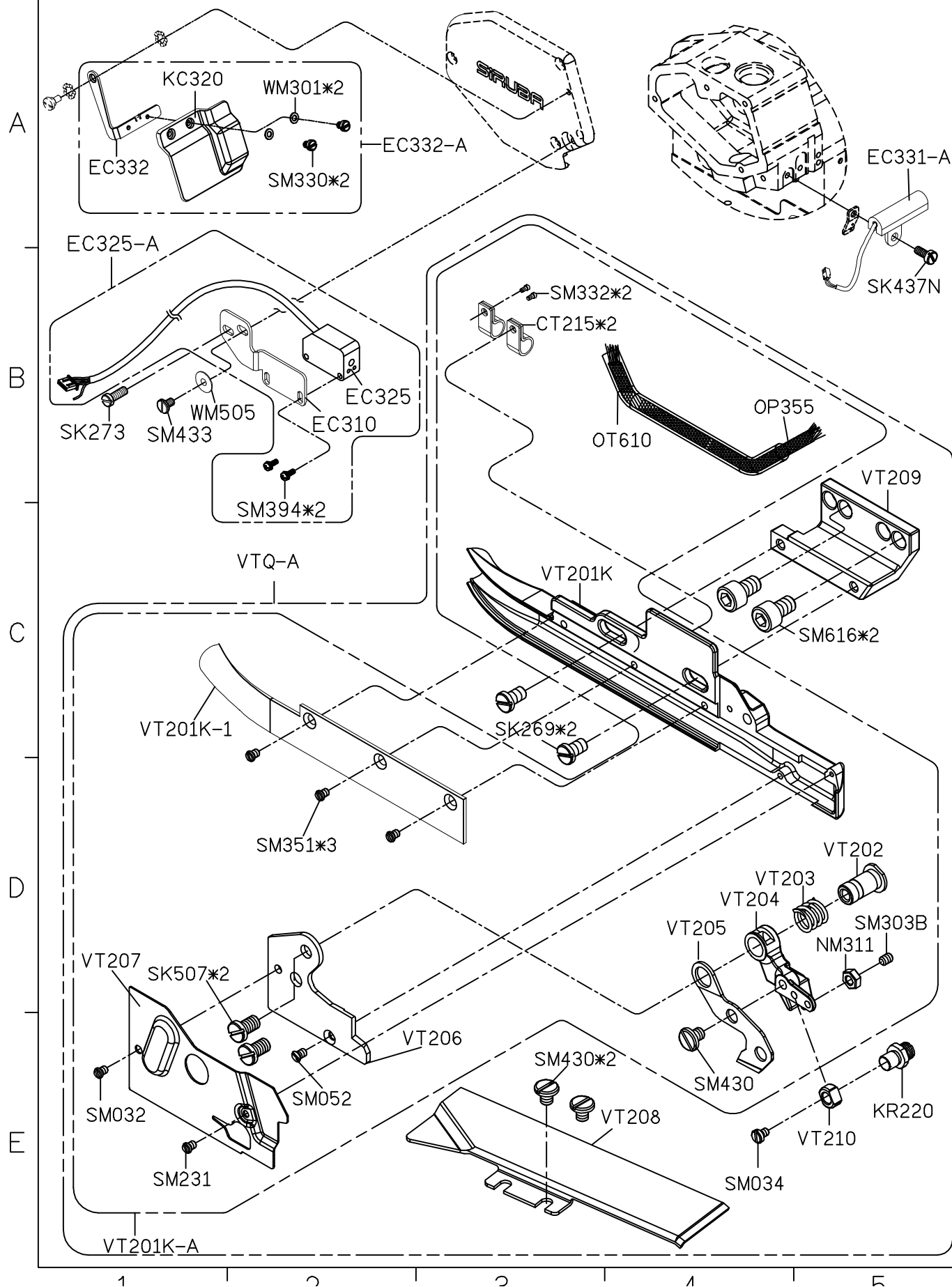

SIRUBA PARTS LIST	Series	Parts Group	Subclass / Remark	Page
	700Q/988Q	VTE		2/3
				Date
				2014/07/24

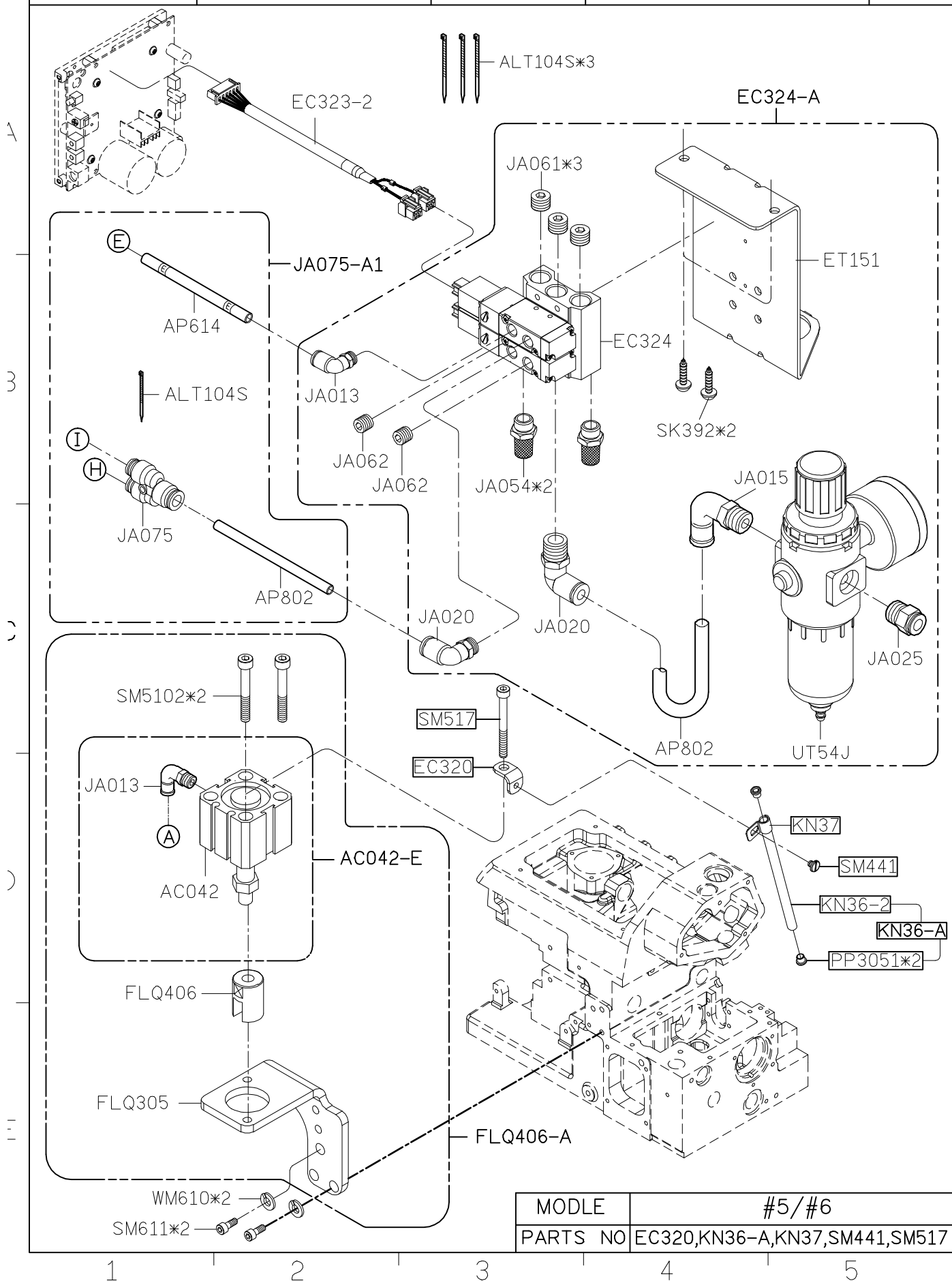

<div>SIRUBA</div> <div>PARTS LIST</div>	Series	Parts Group	Subclass / Remark	Page
	700Q/988Q	VTE		3/3
				Date
				2012/10/04

A

B

C

D

E

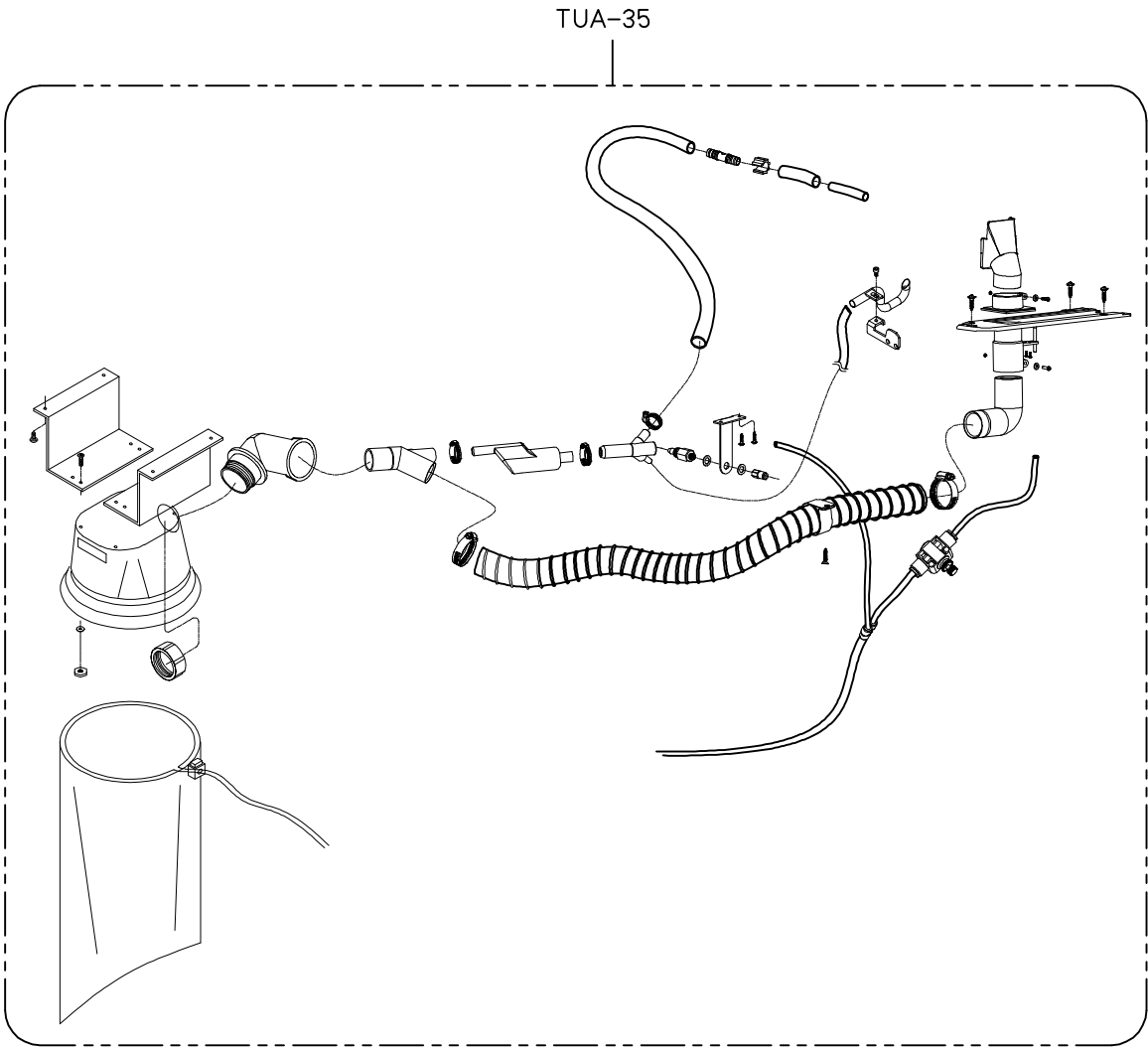

1

2

3

4

5

<div>SIRUBA</div> <div>PARTS LIST</div>	Series	Parts Group	Subclass / Remark	Page
	700Q/988Q	VT-Q		1/1
				Date
				2015/12/21

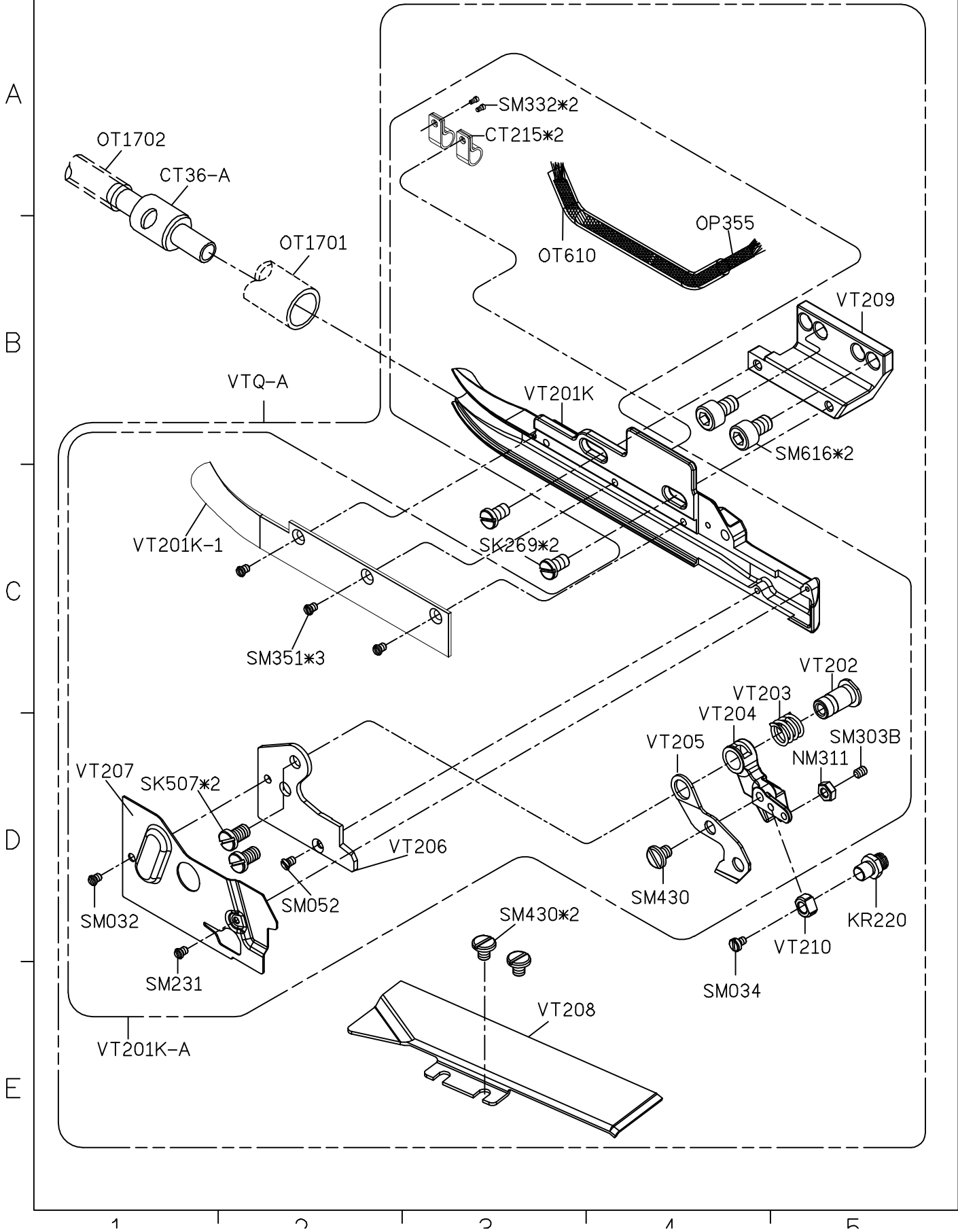

SIRUBA PARTS LIST	Series	Parts Group	Subclass / Remark	Page
	700Q/988Q	WR-K		1/1
				Date
				2012/10/04

