











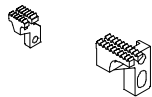



SIRUBA GAUGE PARTS LIST		Series				Remark								Page	Date	
		700KT												1 / 1	2024/07/18	
																
機 型 Model		針板 Needle Plate	送具 Feed Dog		送具 Feed Dog	押具 Presser Foot	上送具 TopFeed Dog	衝程 Crank	大心 Crank Shaft	針鎖 Needle Clamp	束子 Coller	勾針連桿座 Upper Looper Holder	上勾針 Upper Looper	下勾針 Lower Looper	針 Needle	
737KT	504M-3-04	E220	D210K	D231	H204K	P552-A	D551	KJ206-E	KD201L	KG231K-E	KJ247L	KJ236N	LP225	KL202	DCX27#11	
	504M-3-05	E221				P554-A										
747KT	514M-3-23	E209	D210K	D207	H204K	P553-A	D551	KJ203-E	KD201L	KG242K-E	KJ246L	KJ208N	LP226	KL202	DCX27#11*2	
	514M-3-23/CT															
	514M-3-23/GA		D202K			H202K										P606-A
	514M-3-24	E252	D210K	D207	H204K	P550-A	D551	KJ203-E	KD201L	KG242K-E	KJ246L	KJ208N	LP226	KL202	DCX27#11*2	
	514M-3-24/CT															
	514M-3-24/VT															
	514M-3-24/GA	D202K	H202K		P607-A	D554										
	514M-3-25	E276	D210K	D207	H204K	P551-A	D551	KJ203-E	KD201L	KG242K-E	KJ246L	KJ208N	LP226	KL202	DCX27#11*2	
	514M-3-25/CT															
	514M-3-25/GA		D202K			H202K										P608-A
	514H-4-23	E605	D212		D207	H210	P611-A	D556	KJ203-E	KD201LA	KG242K-E	KJ246L	KJ228N	LP230	KL202A	DCX27#16*2
	514H-4-24	E226		P612-A												
	514H-4-25	E225		P613-A												
757KT	516M-3-34	E253	D208K	D207	H602	P602-A	D553	KJ206-E	KD201L	KG253K-E	KJ247L	KJ236N	LP226	KL202	DCX27#14*2	
	516M-3-34/CT															
	516M-3-35	E217	D208K	D207	H602	P603-A	D553	KJ206-E	KD201L	KG253K-E	KJ247L	KJ236N	LP226	KL202	DCX27#14*2	
	516M-3-35/CT															
	516M-3-55	E254	D208K	D207	H605	P615-A	D557	KJ206-E	KD201L	KG255K-E	KJ247L	KJ236N	LP226	KL202	DCX27#14*2	
	516M-3-55/CT															
	516H-3-55	E259	D602	D601	H601	P609-A	D555	KJ206-E	KD201LA	KG255K-E	KJ247L	KJ228N	LP227A	KL202A	DCX27#21*2	
	516H-3-56	E234				P601-A										
	516X-3-55	E606	D602	D601	H601	P609-A	D555	KJ602-E	KD601	KG601-E	KJ246L + KJ234	KJ601K	LP601	KL202	DCX27#21*2	
	516X-3-56	E277				P601-A										
	516X-3-56/CT					P601-A										
516X-3-57	E607					P610-A										
516X-3-38	E618	D216A				D207										H601

SIRUBA PARTS LIST	Series	Parts Group	Subclass / Remark	Page
	700KT	KA	Δ: Use for #3(#4)	1/1
				Date
				2024/08/16

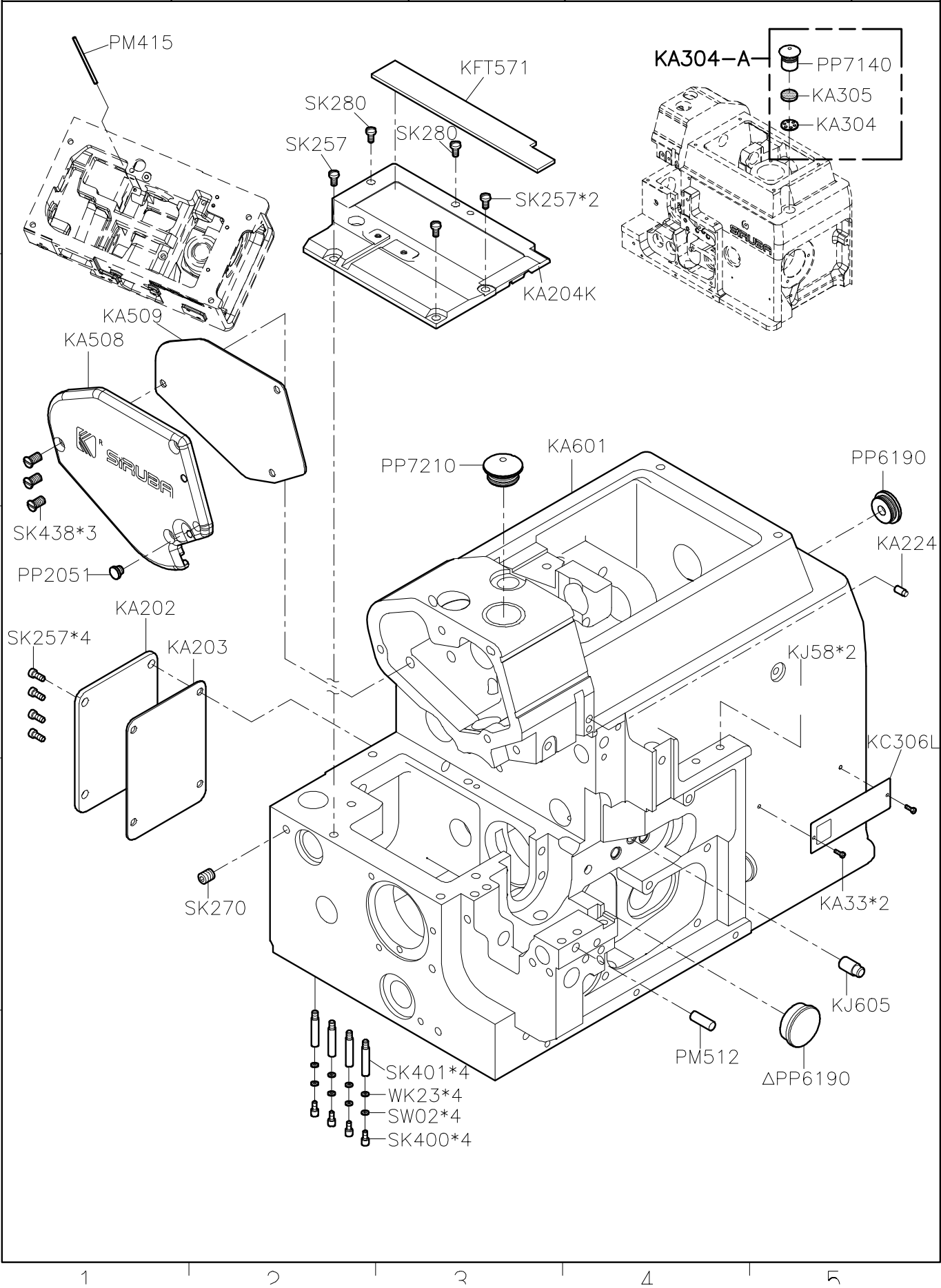

SIRUBA PARTS LIST	Series	Parts Group	Subclass / Remark	Page
	700KT	KB		1/1
				Date
				2021/03/18

MODEL	#3/#4/#5	#5 X3series
PARTS NO	KA503-A	KFT607-A
	KA503	KFT607

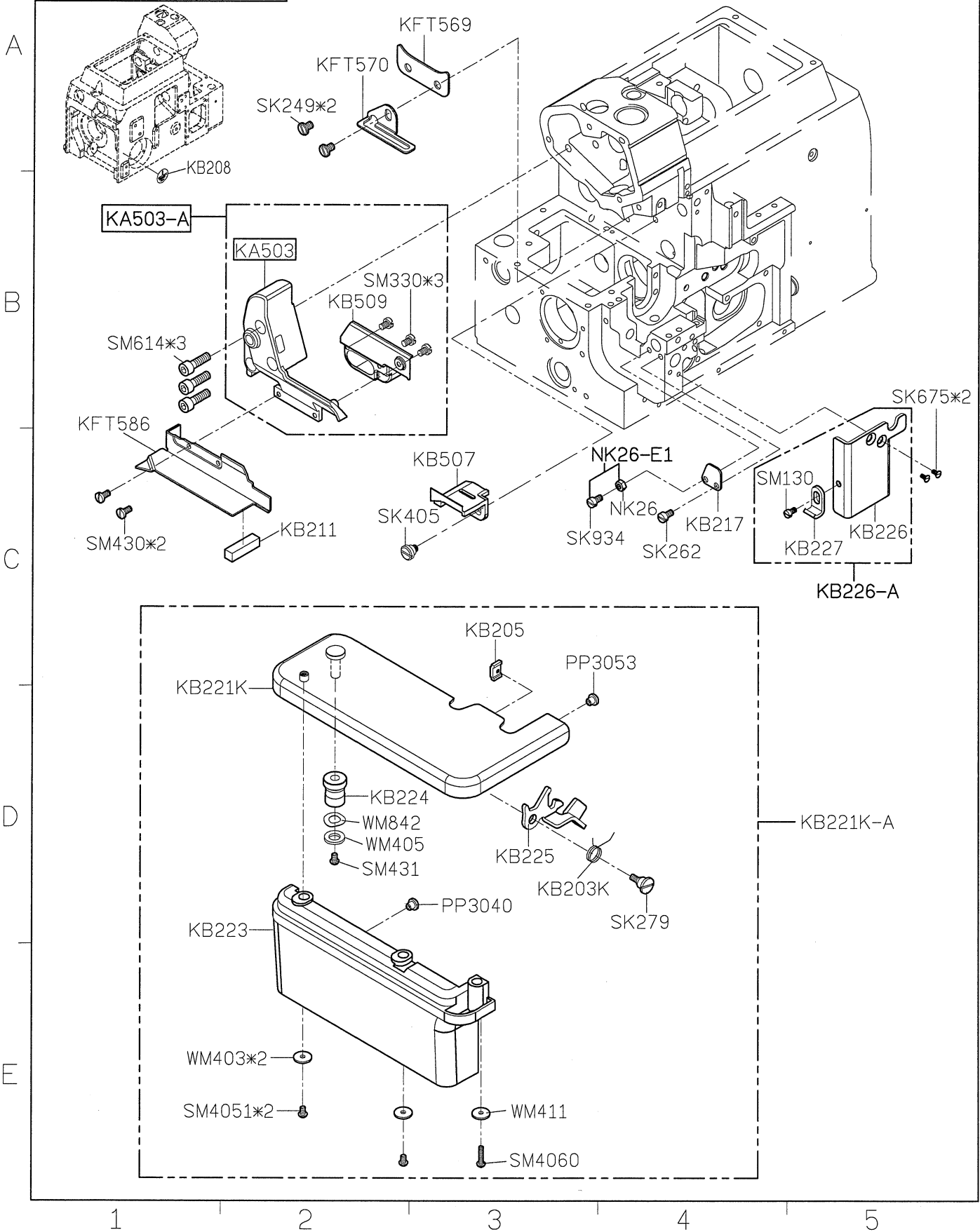

SIRUBA PARTS LIST	Series	Parts Group	Subclass / Remark	Page
	700KT	KC		1/1
				Date
				2022/12/01

MODEL	#3/#4	#5	#5 X3
PARTS NO	KC209K	KC219K	KC219
	KC206K-4	KC206K-5	KC206K-5A

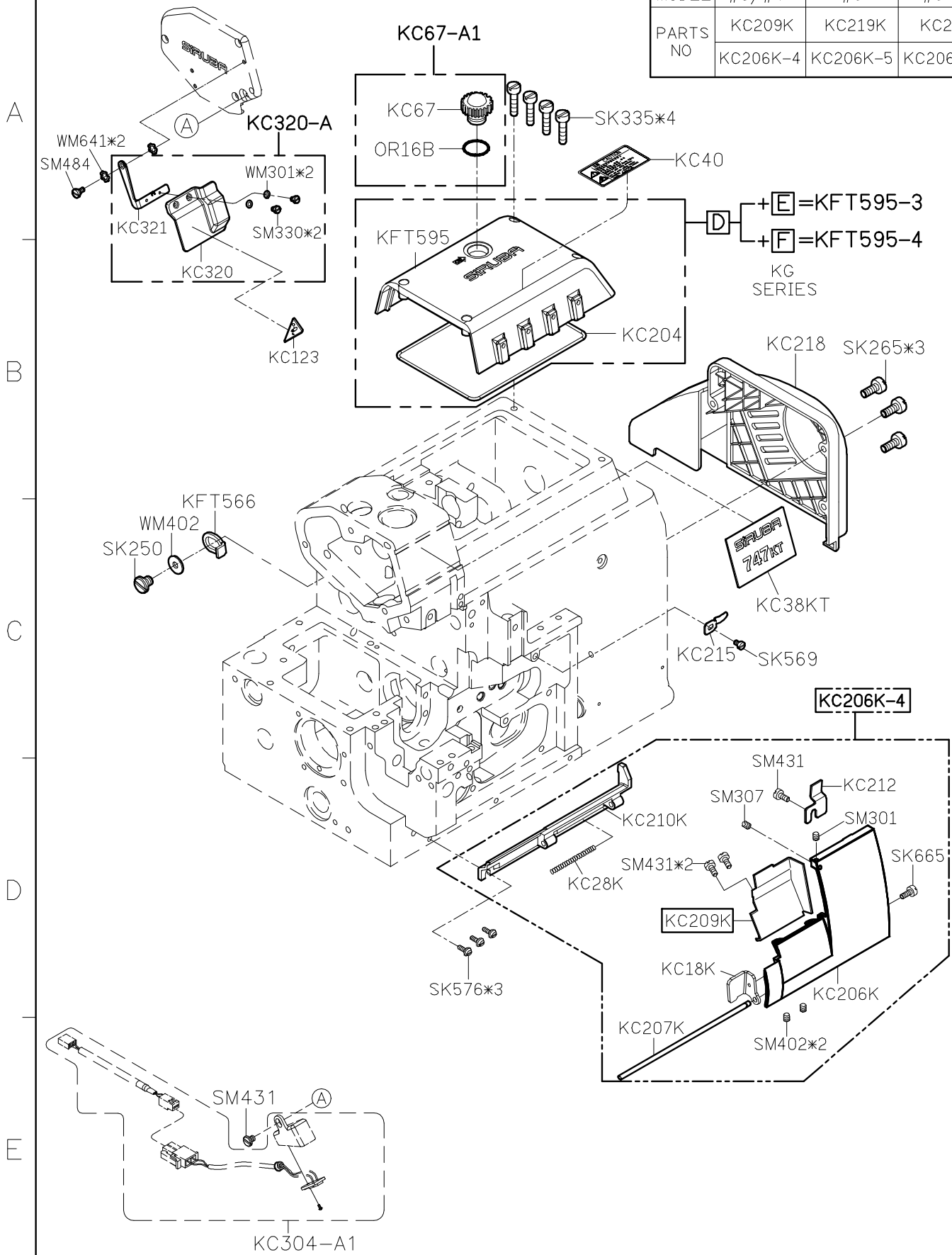

<div>SIRUBA</div> <div>PARTS LIST</div>	Series	Parts Group	Subclass / Remark	Page
	700KT	KD	Use for U2V 速普簡易直驅	2/3
				Date
				2024/05/20

A

B

C

D

E

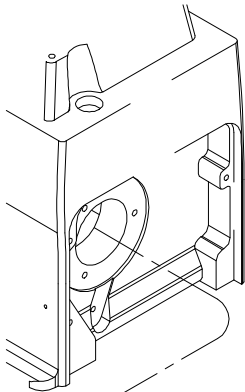

DKUM0240E-E

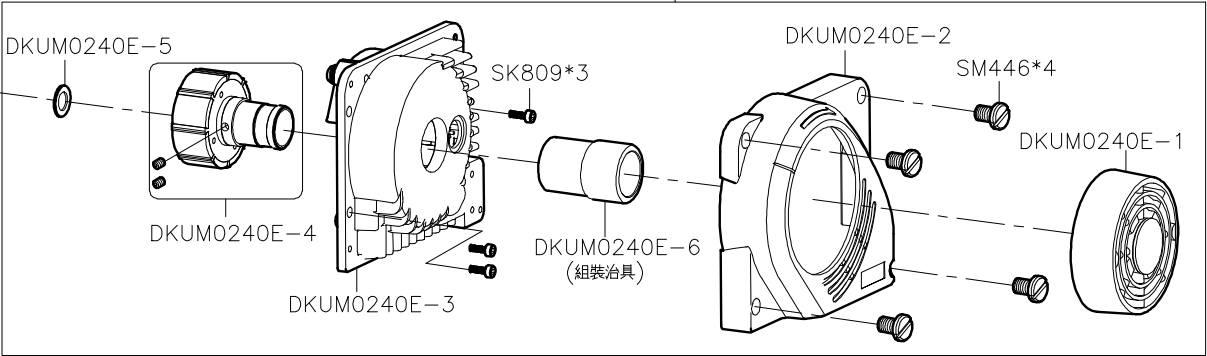

DKU203NDE-E

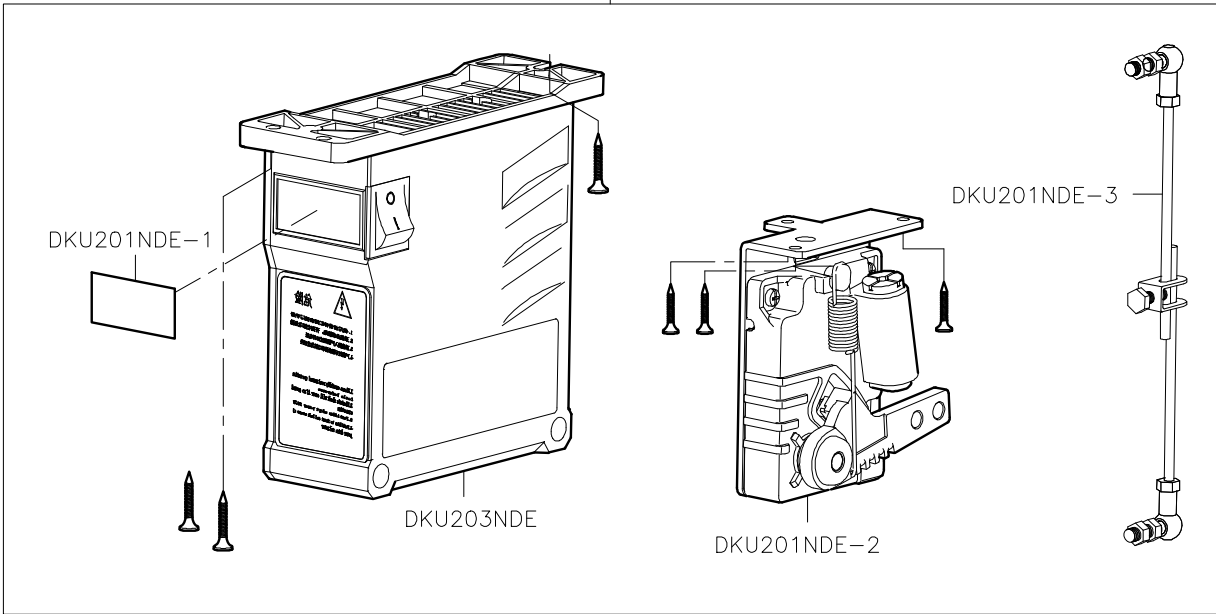

SIRUBA PARTS LIST	Series	Parts Group	Subclass / Remark	Page
	700KT	KD	Use for H2V 賀欣簡易直驅	3/3
				Date
				2024/05/20

A

B

C

D

E

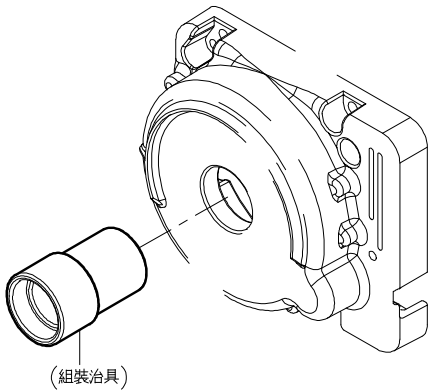
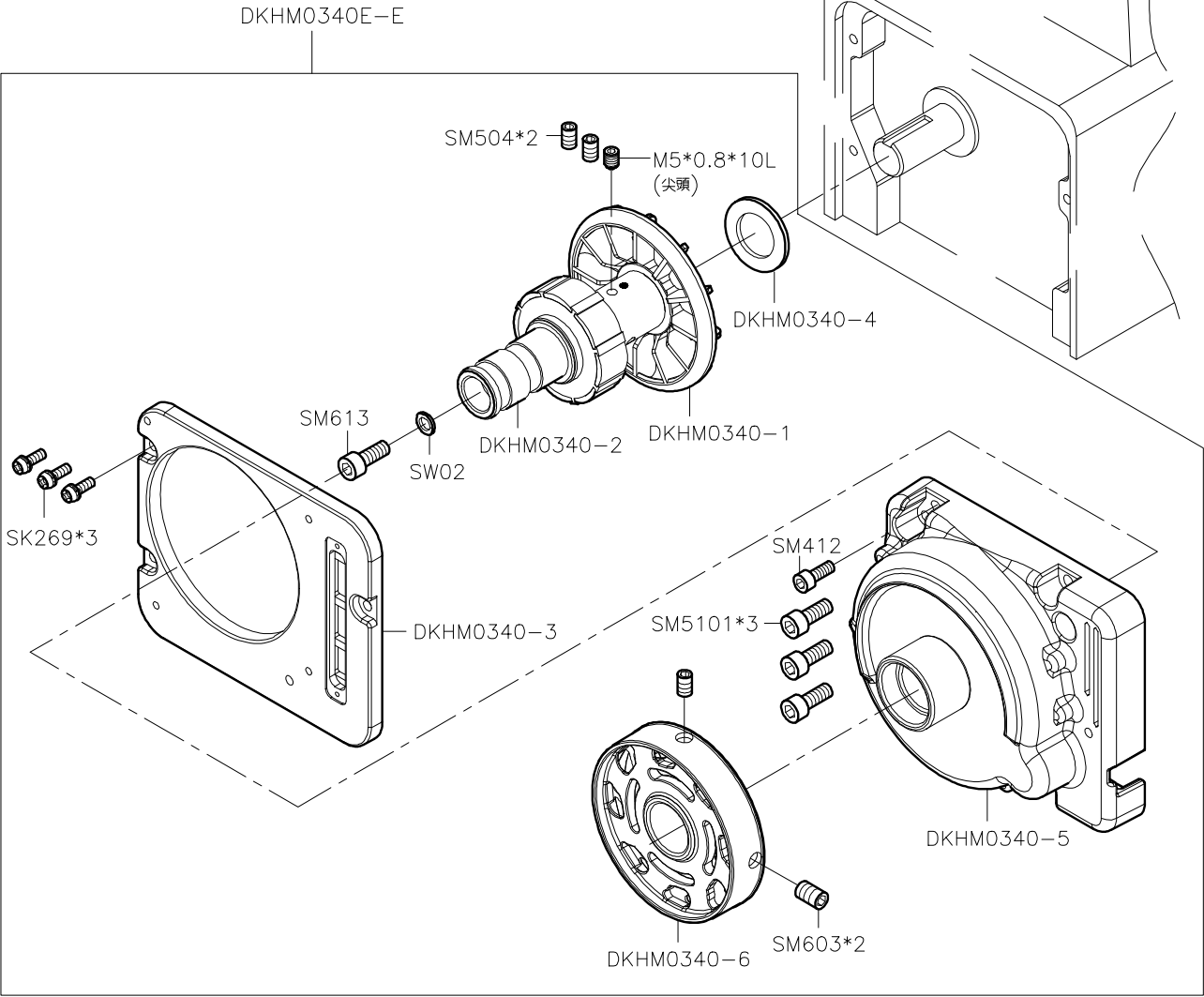

DKH202ADW-E

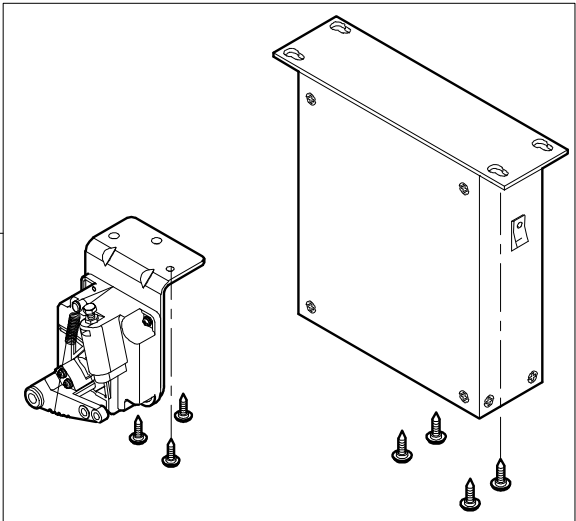

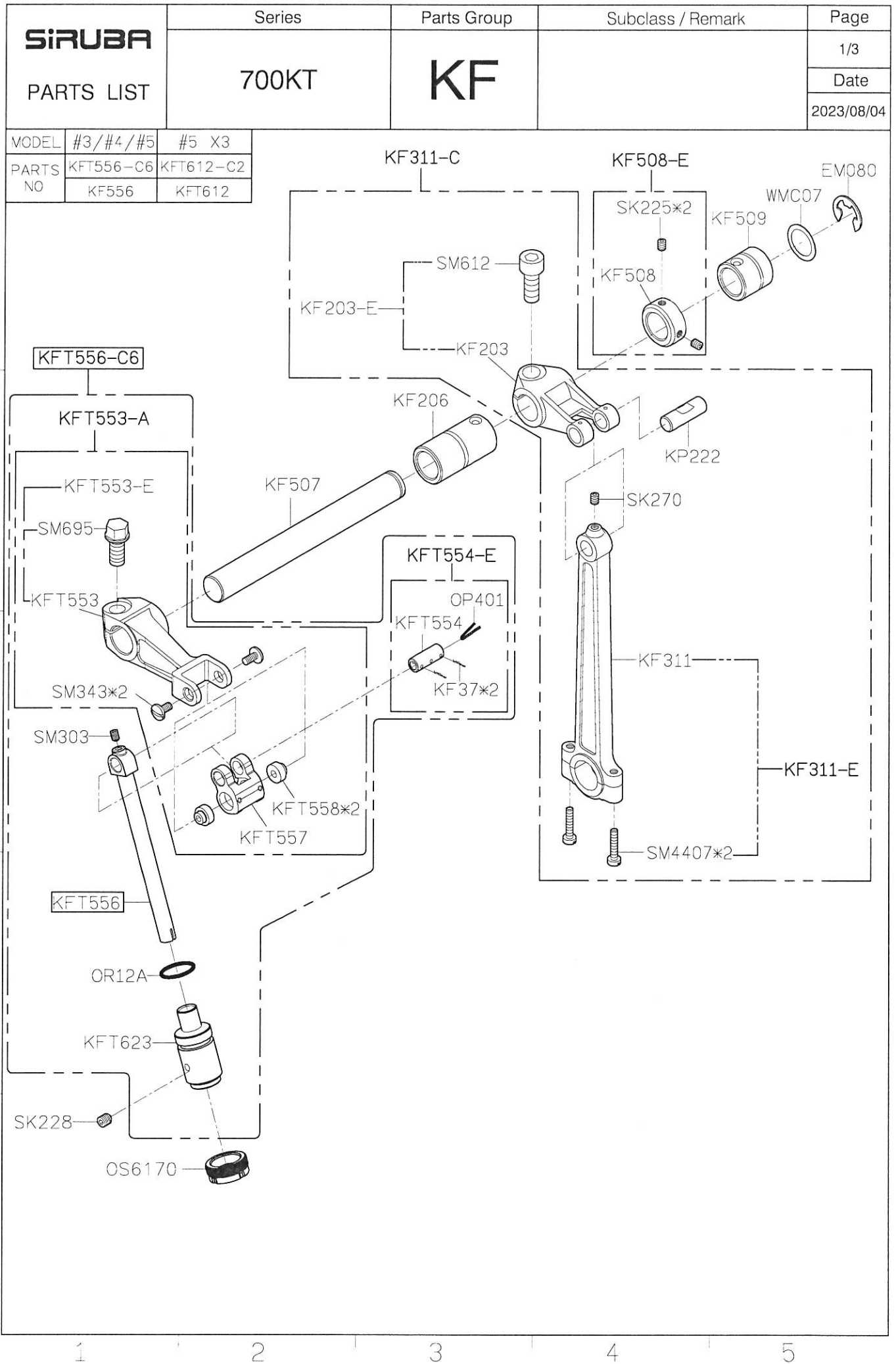

SIRUBA

PARTS LIST

Series

700KT

Parts Group

KF

Subclass / Remark

Page

3/3

Date

2015/06/16

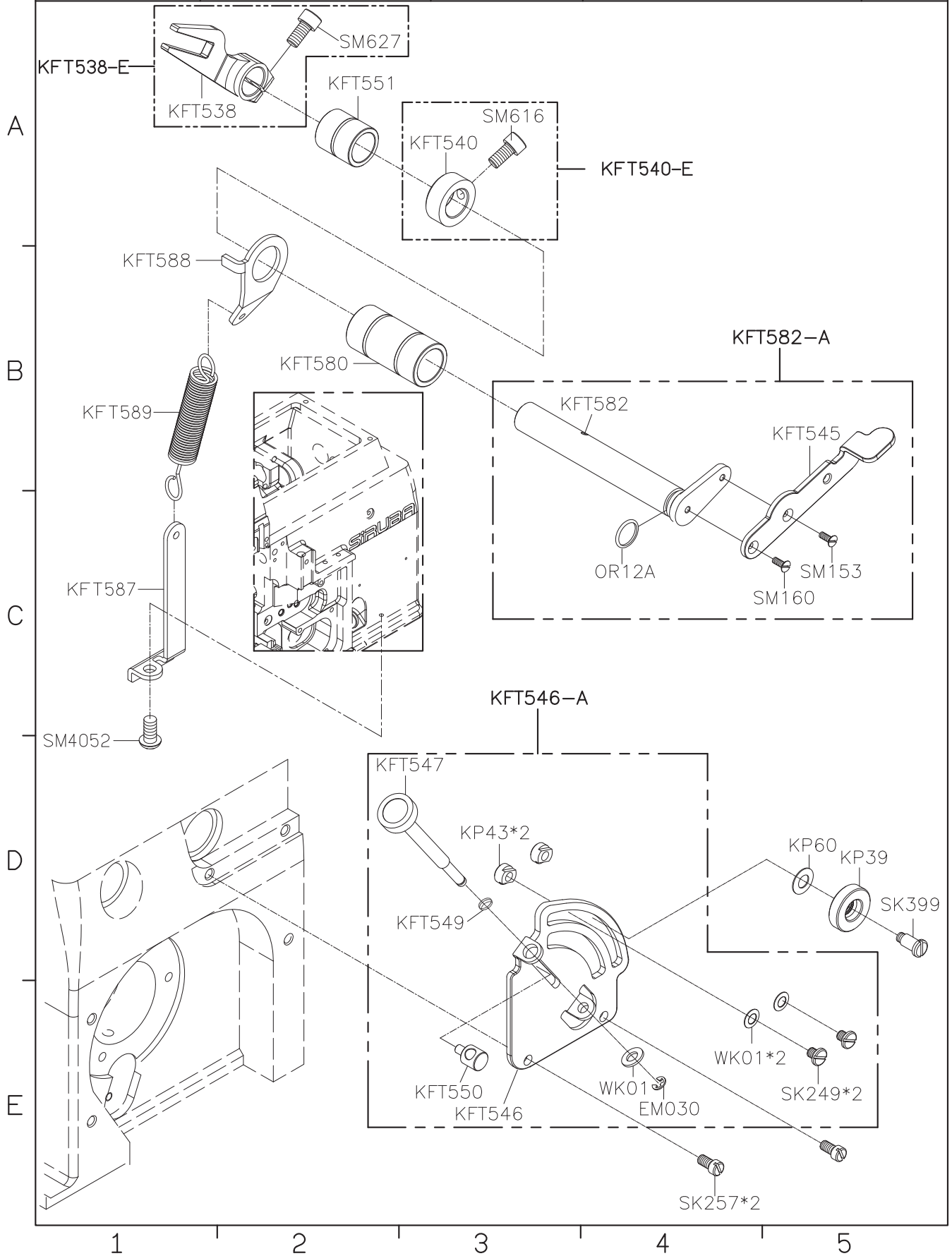

SIRUBA

PARTS LIST

Series

Parts Group

Subclass / Remark

Page

700KT

KJ

△: Use for H-3(H-4)
◇: Use for without H-3(H-4)

1/1

Date _____

2024/05/20

MODEL	#3	#5	#4	#5/X-3
PARTS NO	KJ247L		KJ246L	KJ246L
	KJ247L-E		KJ246L-E	
				KJ234
	KJ206		KJ203	KJ602
	KJ206-E		KJ203-E	KJ602-E
	KJ206-C		KJ203-C	KJ602-C
	KJ236N	◇KJ236N ΔKJ228N	◇KJ208N ΔKJ228N	KJ601K
	KJ236N-C1	◇KJ236N-C1 ΔKJ228N-C1	◇KJ208N-C1 ΔKJ228N-C1	KJ601K-C
	◇KJ219 ΔKJ238			KJ238
	KJ210			KJ603
	KJ210-A			KJ603-A
KJ209			KJ609	

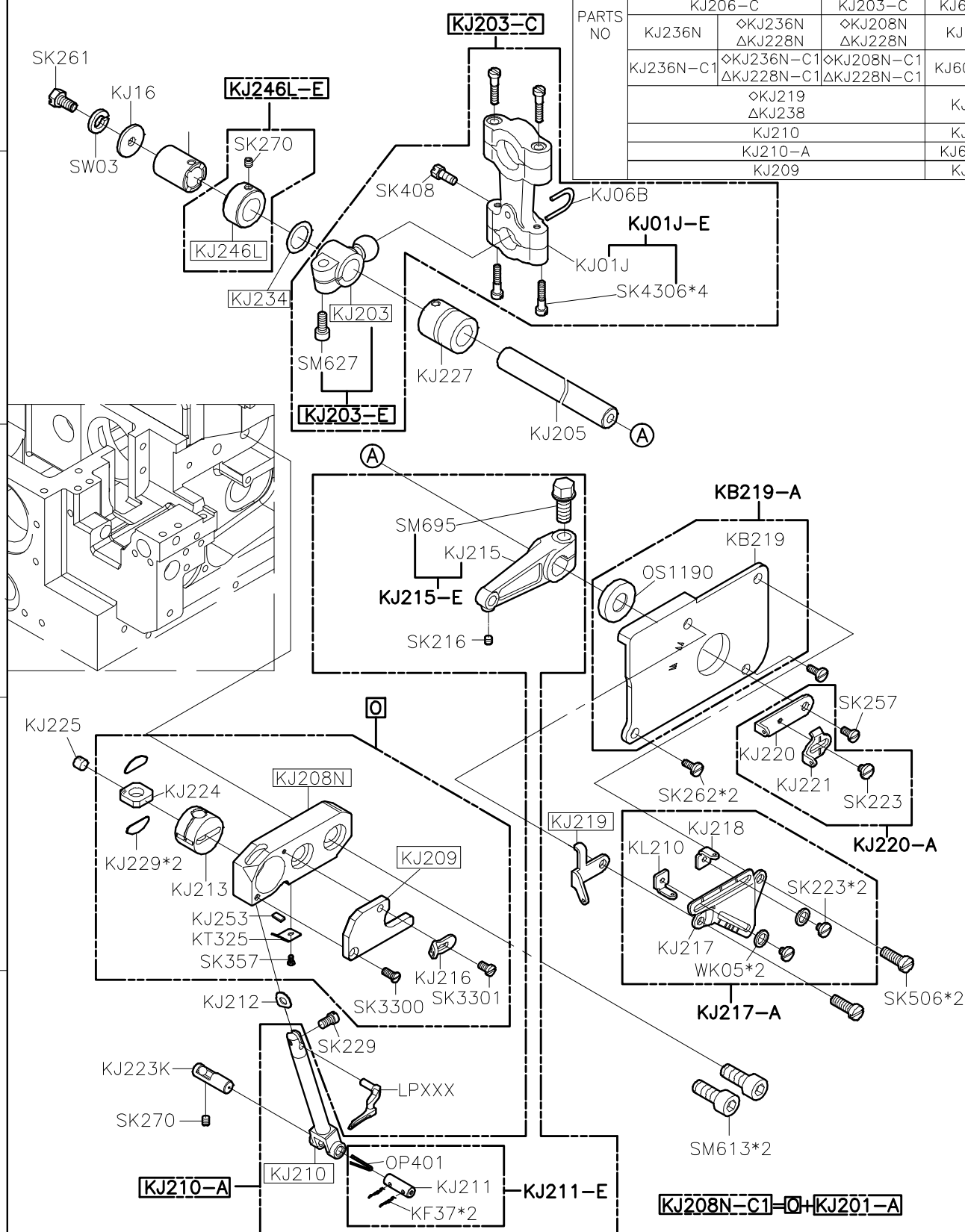

1

2

3

4

5

SIRUBA PARTS LIST	Series	Parts Group	Subclass / Remark	Page
	700KT	KL		1/1
				Date
				2016/10/17

MODEL	#3/#4	#5	#5 X3series
PARTS NO	KL205	KL209	KL209
		SK270	SK270
	KL205-E	KL209-E	KL209-E
	KL205-C	KL209-C	KL209-C
	KL211-A	KL211-A	KFT597-A
	KJ222	KJ222	KFT597

$\boxed{S} + \boxed{R} + \boxed{P} = \text{KL209-C}$
 KM KL KL

$\boxed{P} + \boxed{Q} = \text{KL205-C}$
 KL KL

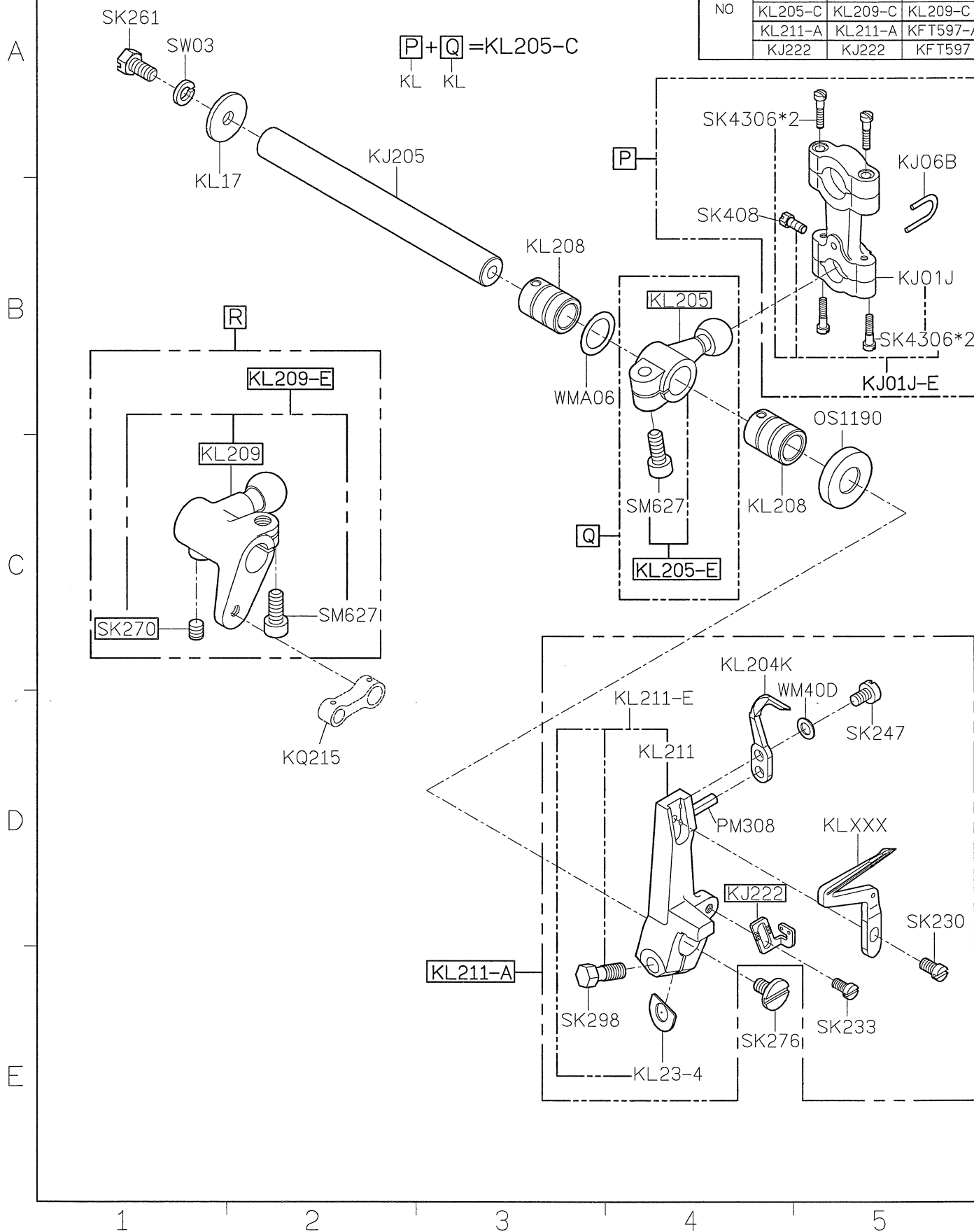

SIRUBA PARTS LIST	Series	Parts Group	Subclass / Remark	Page
	700KT	KM		1/1
				Date
				2019/08/06

A

$\boxed{S} + \boxed{R} + \boxed{P} = \text{KL209-C}$
 KM KL KL

B

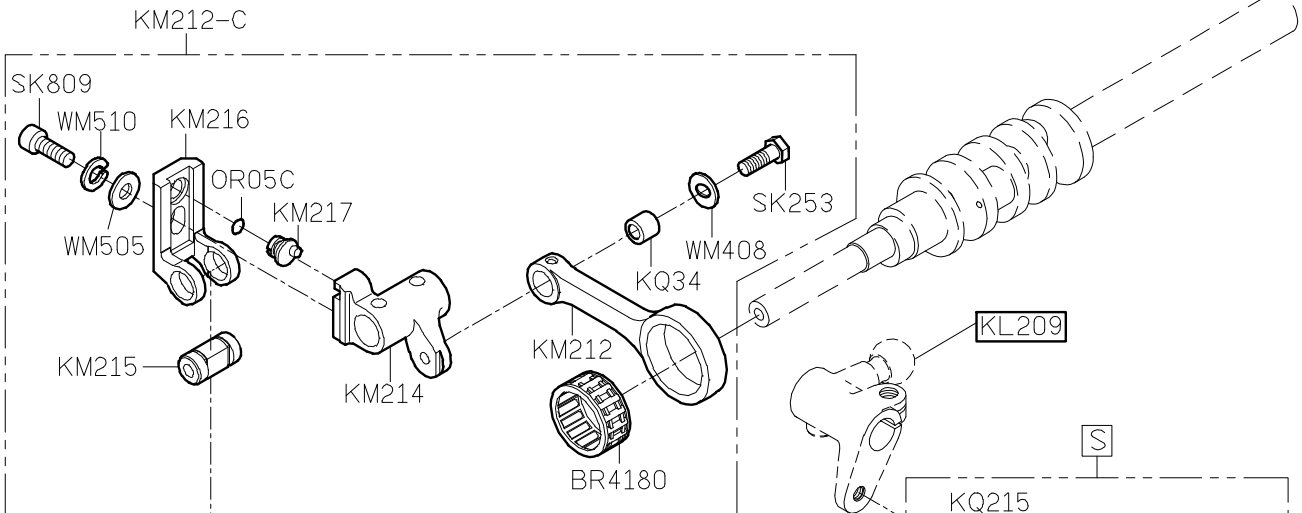

C

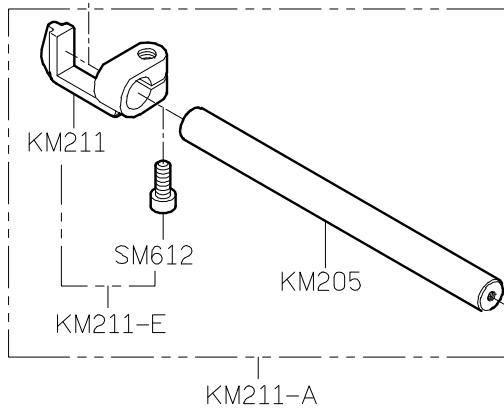

D

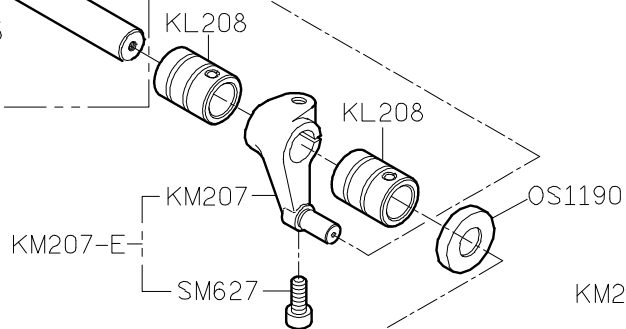

E

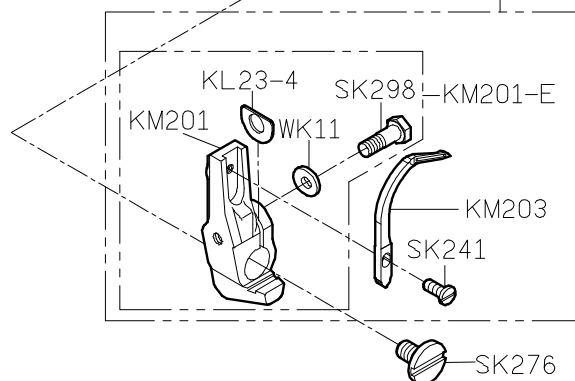

1

2

3

4

5

SIRUBA PARTS LIST	Series	Parts Group	Subclass / Remark	Page
	700KT	KN		1/1
				Date
				2015/10/14

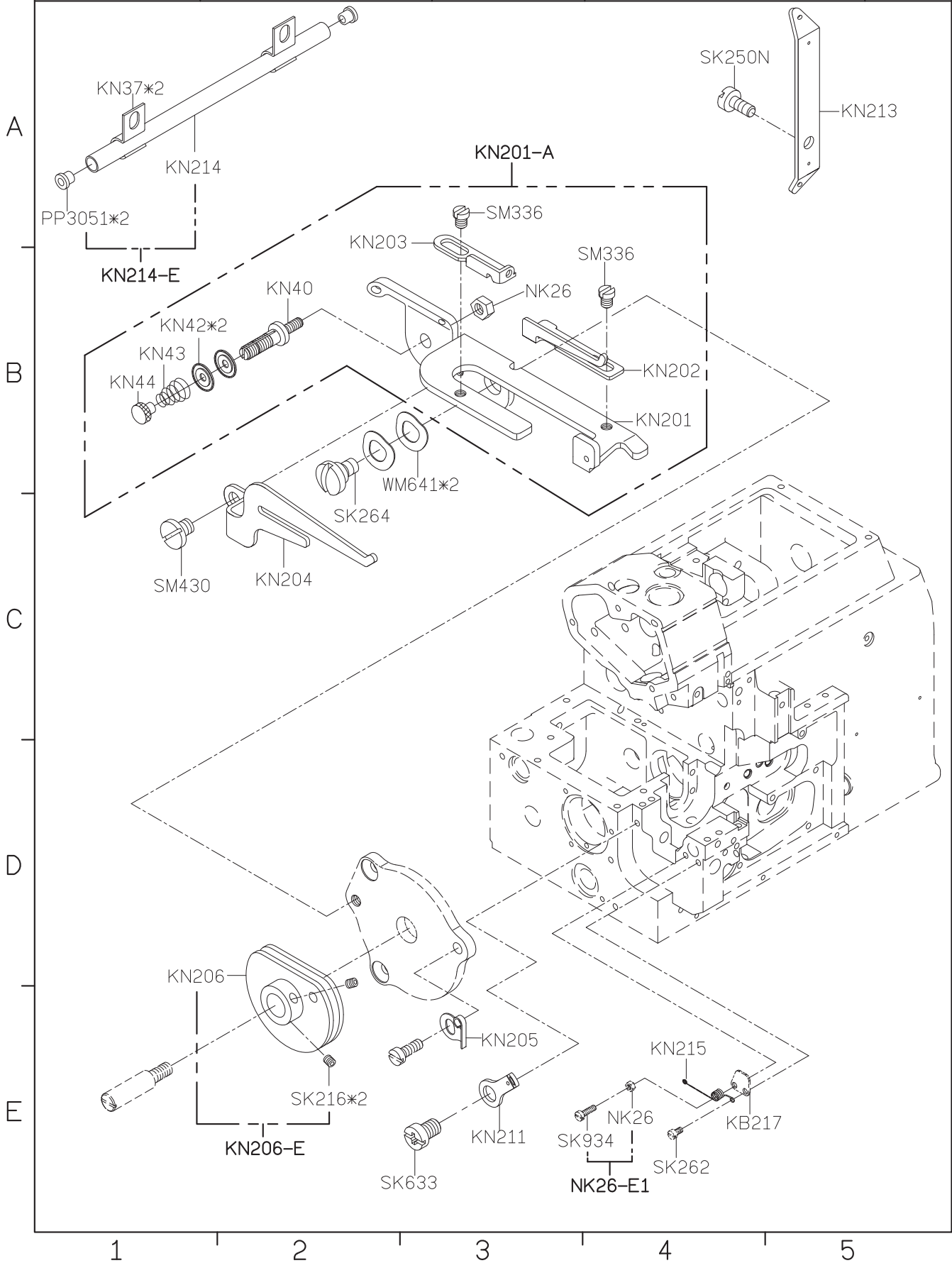

SIRUBA PARTS LIST	Series	Parts Group	Subclass / Remark	Page
	700KT	KP		1/1
				Date
				2024/10/25

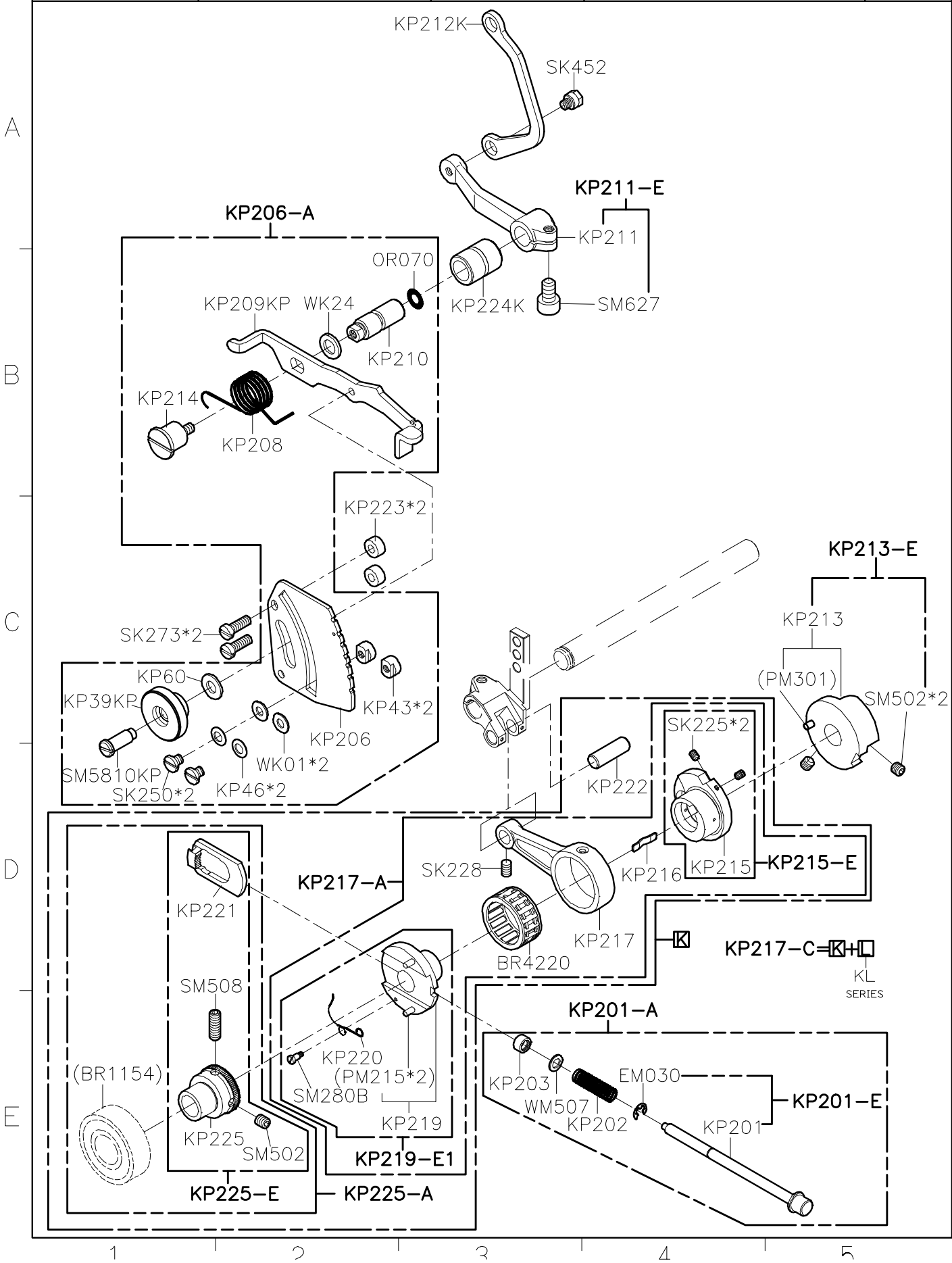

SIRUBA PARTS LIST	Series	Parts Group	Subclass / Remark	Page
	700KT	KQ		1/1
				Date
				2024/08/13

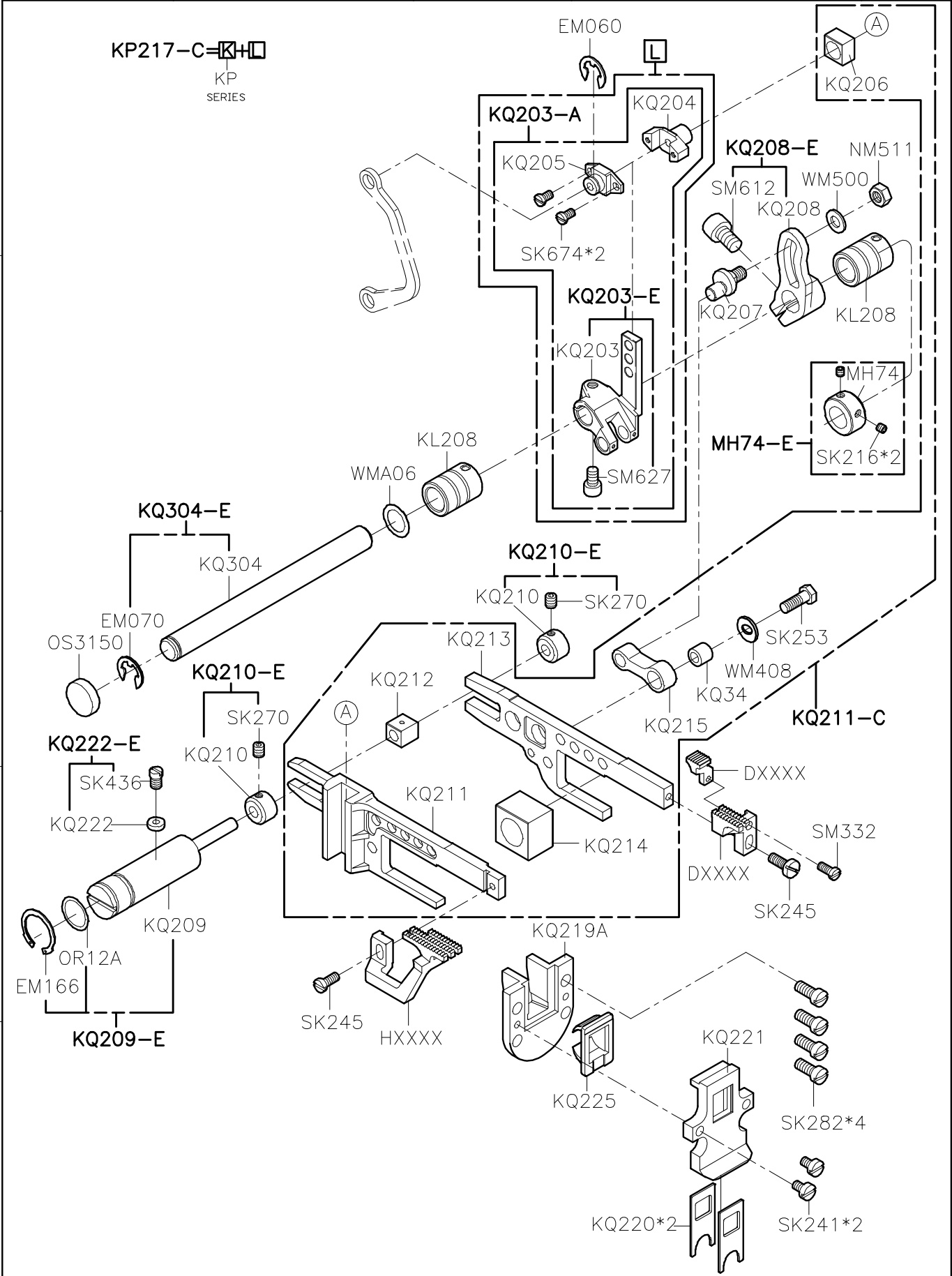

1

2

3

4

5

[illegible]

SIRUBA PARTS LIST	Series	Parts Group	Subclass / Remark	Page
	700KT	KS		1/1
				Date
				2024/05/15

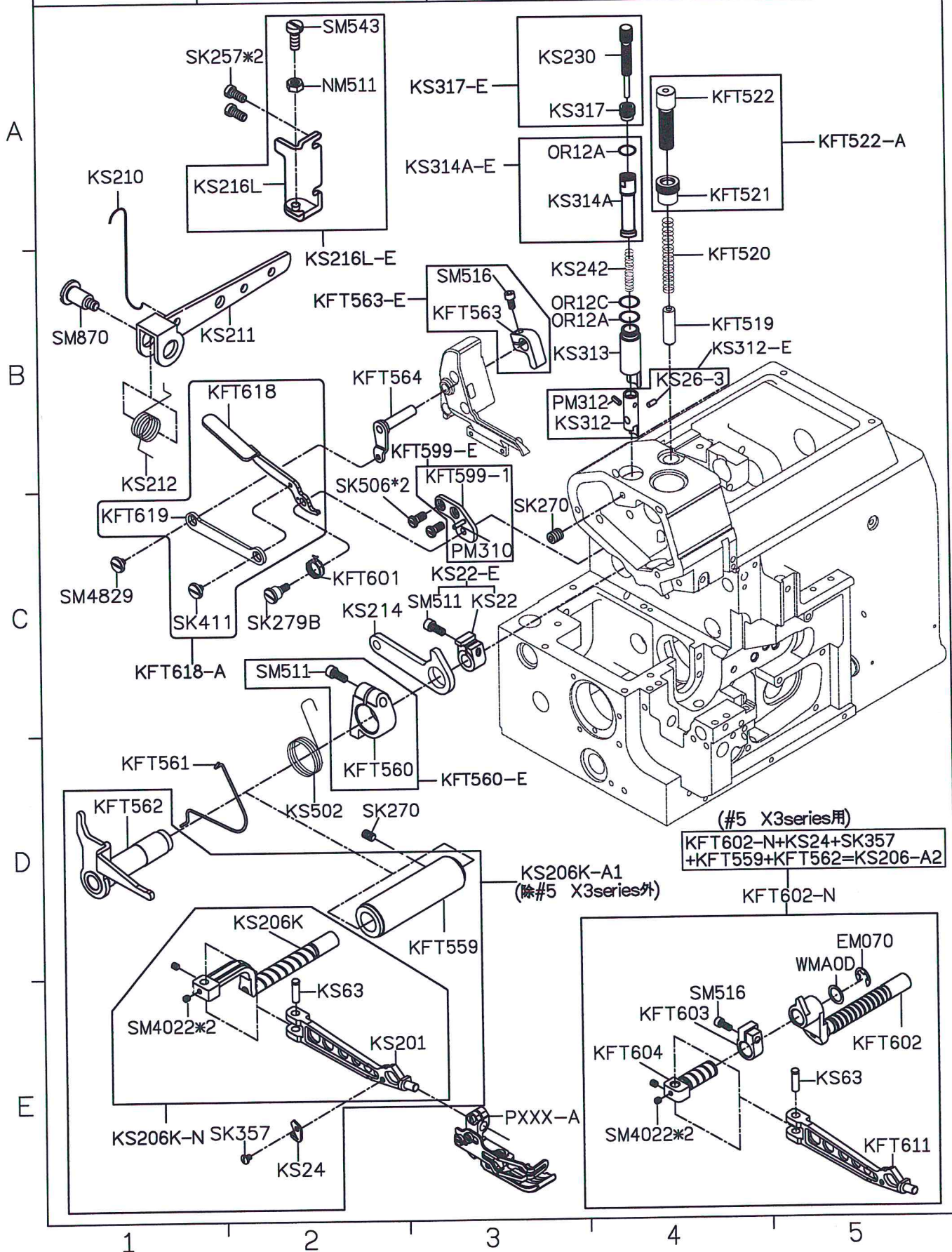

SiRUBA PARTS LIST	Series	Parts Group	Subclass / Remark	Page
	700KT	KT		1/1
				Date
				2023/08/04

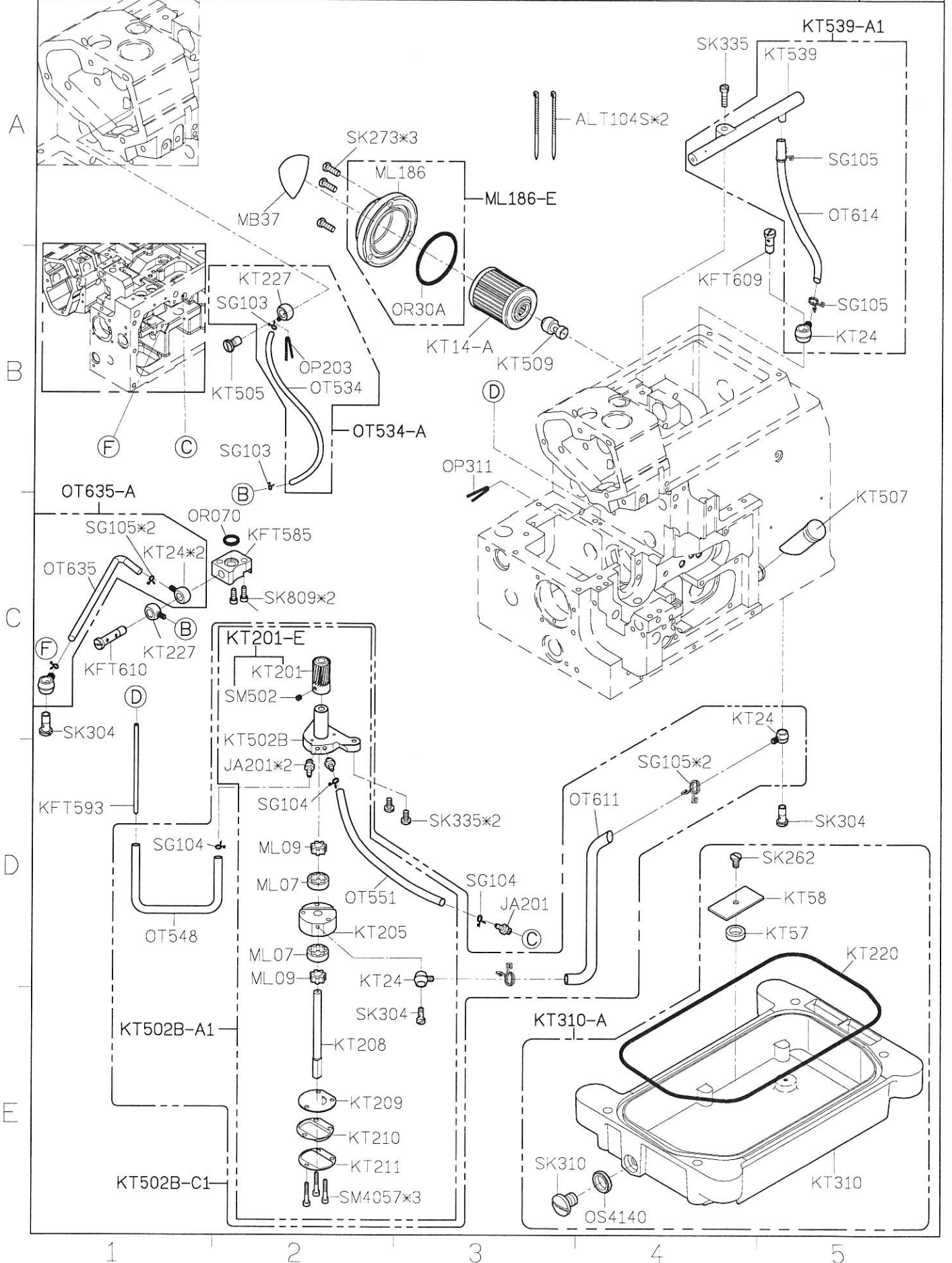

<div>SIRUBA</div> <div>PARTS LIST</div>	Series	Parts Group	Subclass / Remark	Page
	700KT	KU		1/1
				Date
				2018/07/02

MODEL	#3/#4	#5
PARTS NO	KU40	KU39
	KU220-4	KU220-5
	KU207	KU209
	KU206	KU211
	KU203-4	KU203-5
	SK277	SK437

Option: KU220-4

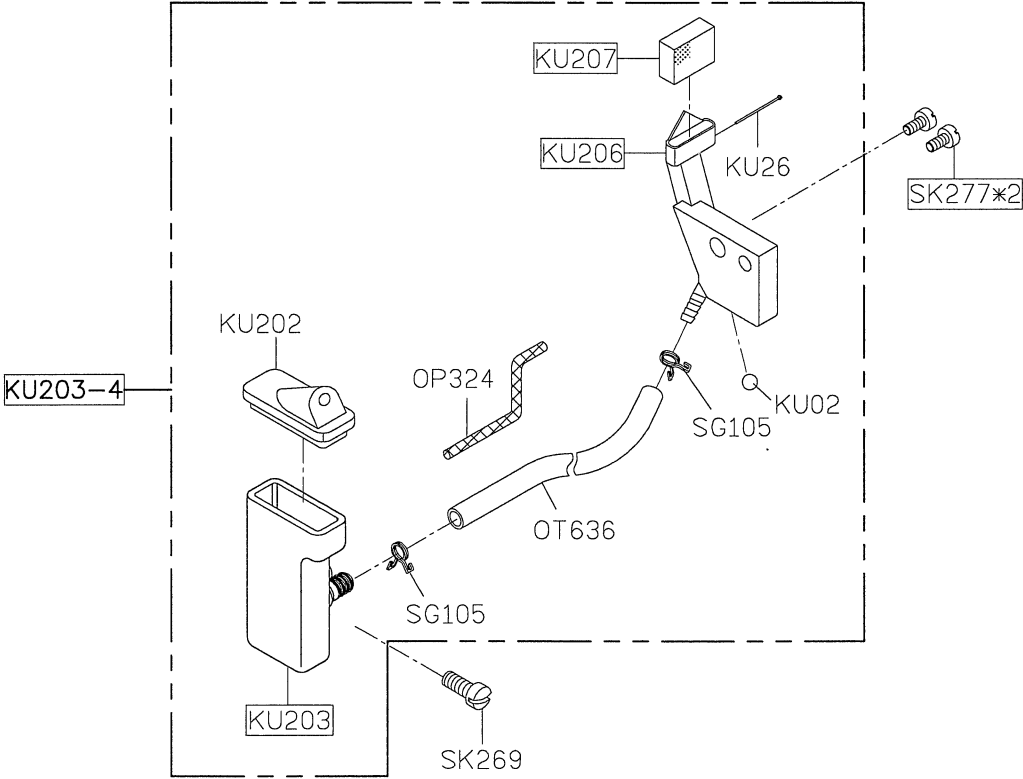
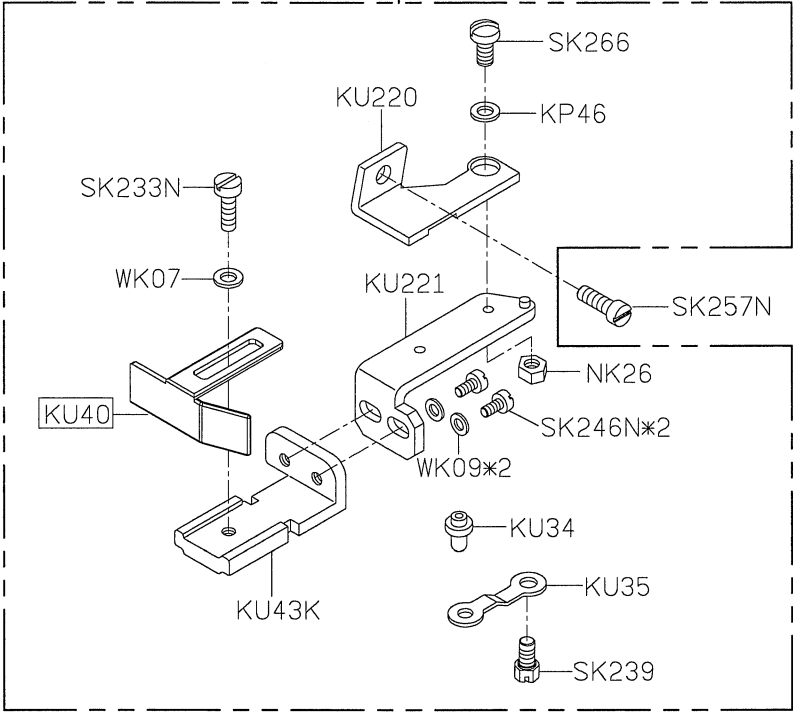

SIRUBA PARTS LIST	Series	Parts Group	Subclass / Remark	Page
	拷克	KW		1/4
	Overlock			Date
	含MO6800系列			2022/07/11

KW40E-3

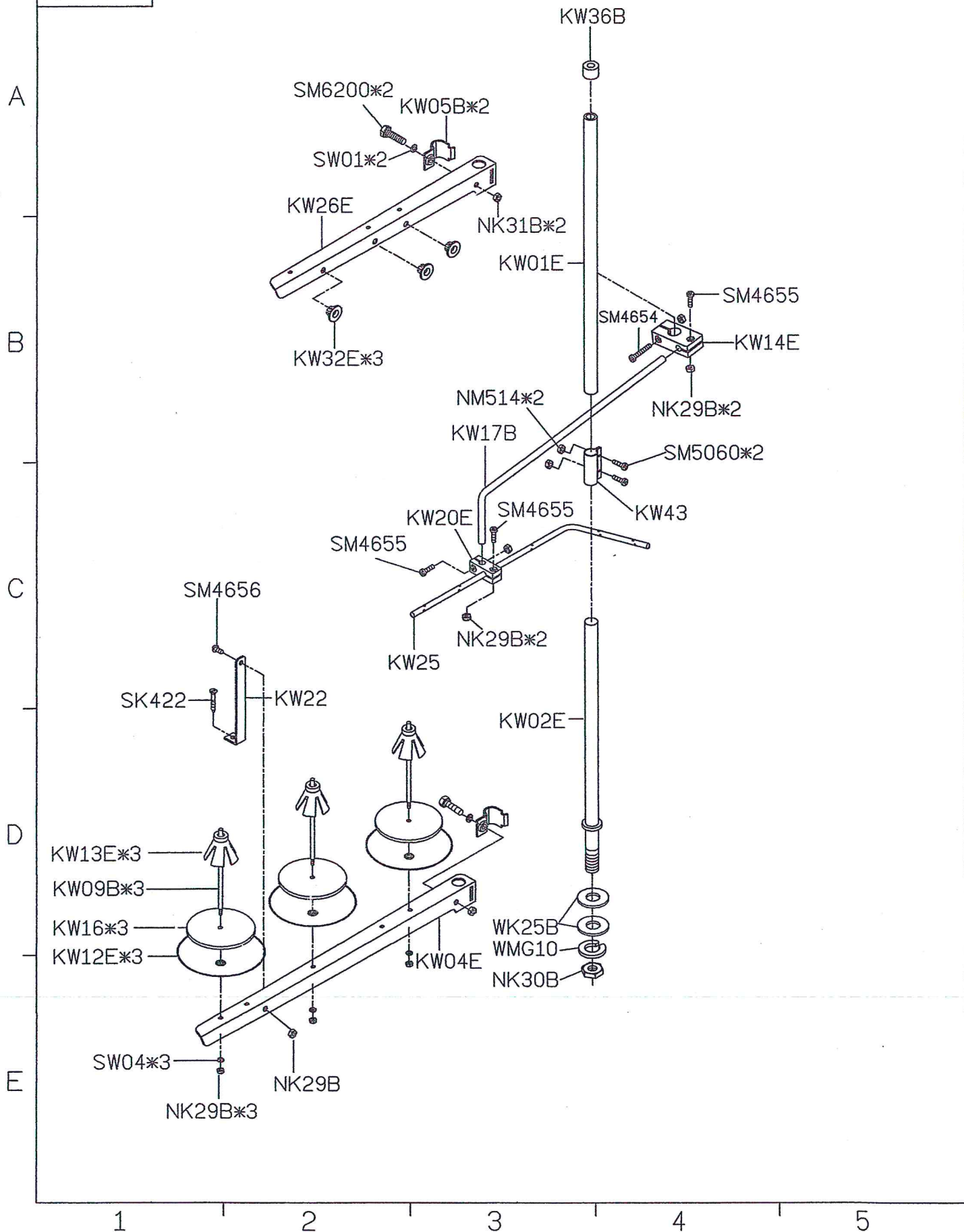

SiRUBA PARTS LIST	Series	Parts Group	Subclass / Remark	Page
	拷克	KW		2/4
	Overlock			Date
	含MO6800系列			2022/07/11

KW40E-4

A

B

C

D

E

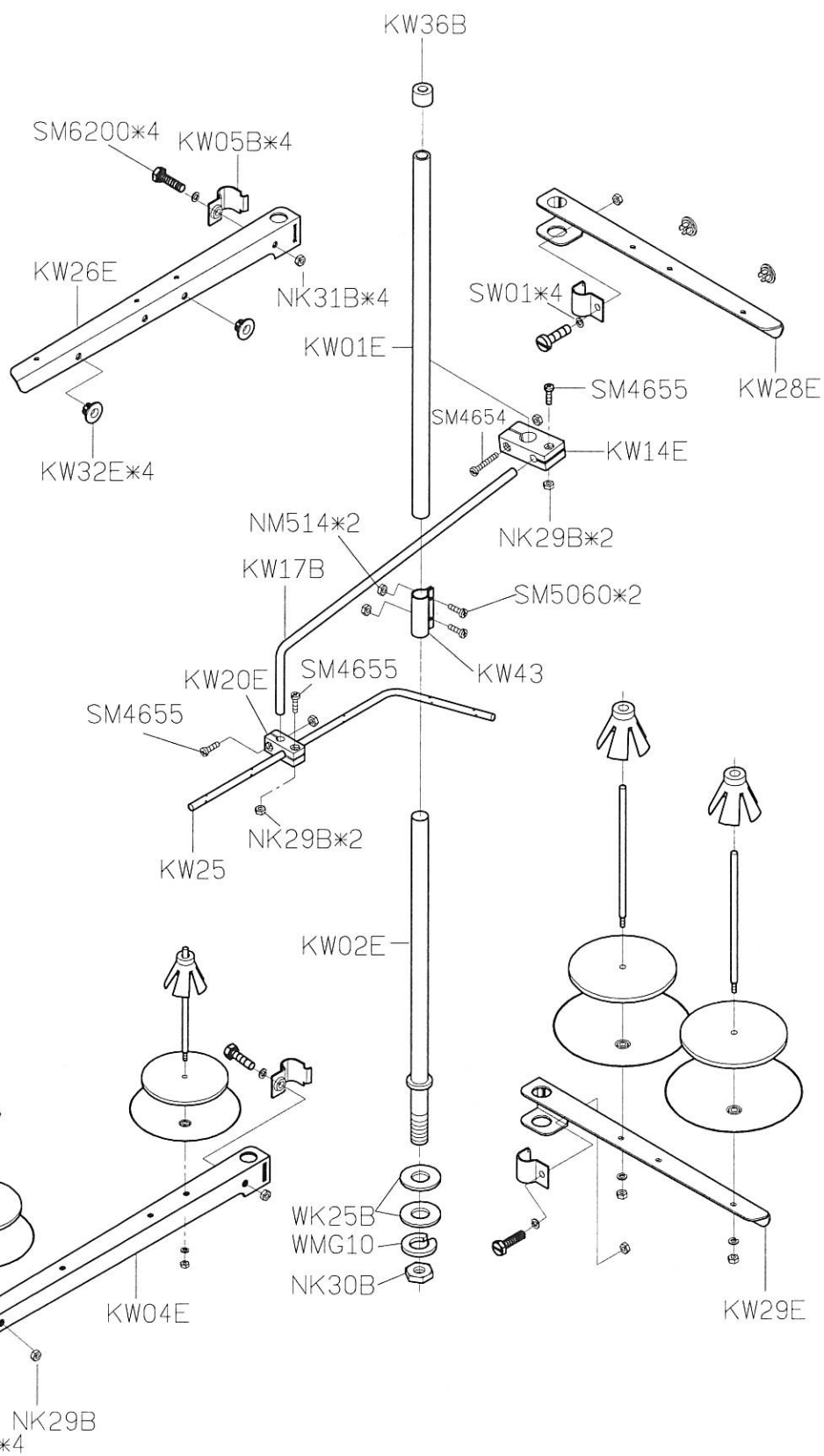

1

2

3

4

5

SIRUBA PARTS LIST	Series	Parts Group	Subclass / Remark	Page
	拷克	KW		3/4
	Overlock			Date
	含MO6800系列			2022/07/11

KW40E-5

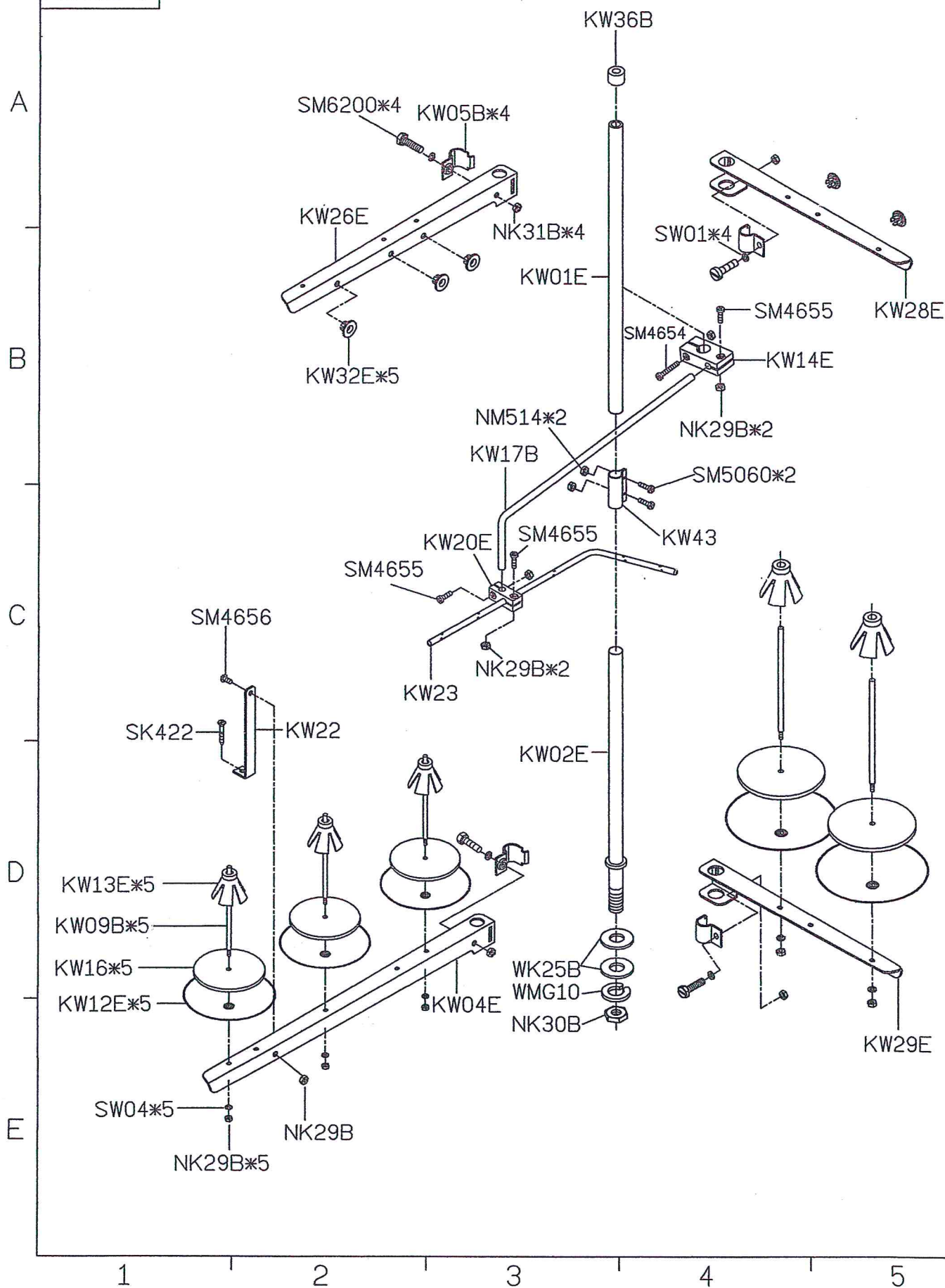

SIRUBA PARTS LIST	Series	Parts Group	Subclass / Remark	Page
	拷克	KW		4/4
	Overlock			Date
	含MO6800系列			2022/07/11

KW40E-6

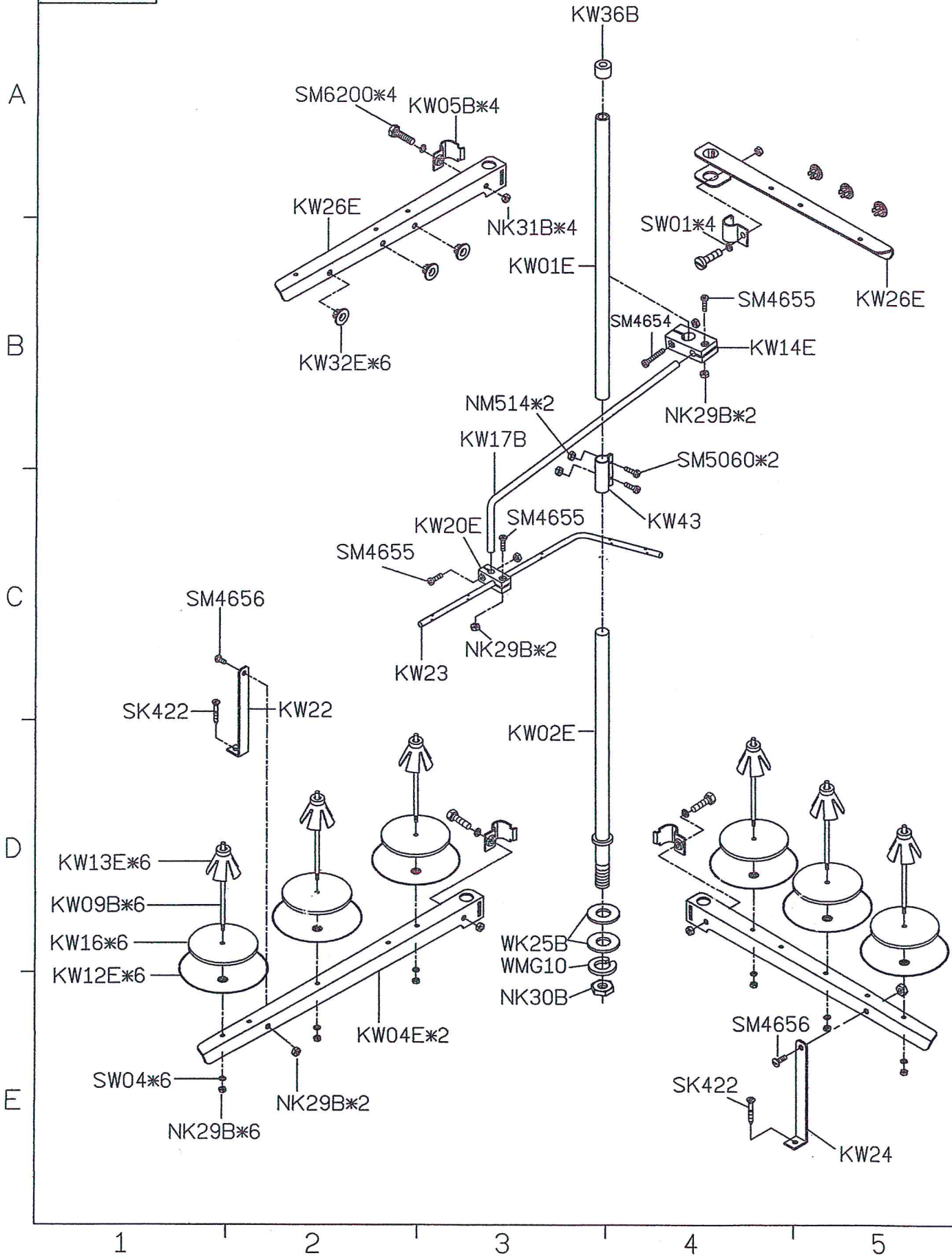

SIRUBA

PARTS LIST

Series

700KT

Parts Group

KX

Subclass / Remark

Page

1/1

Date

2015/10/14

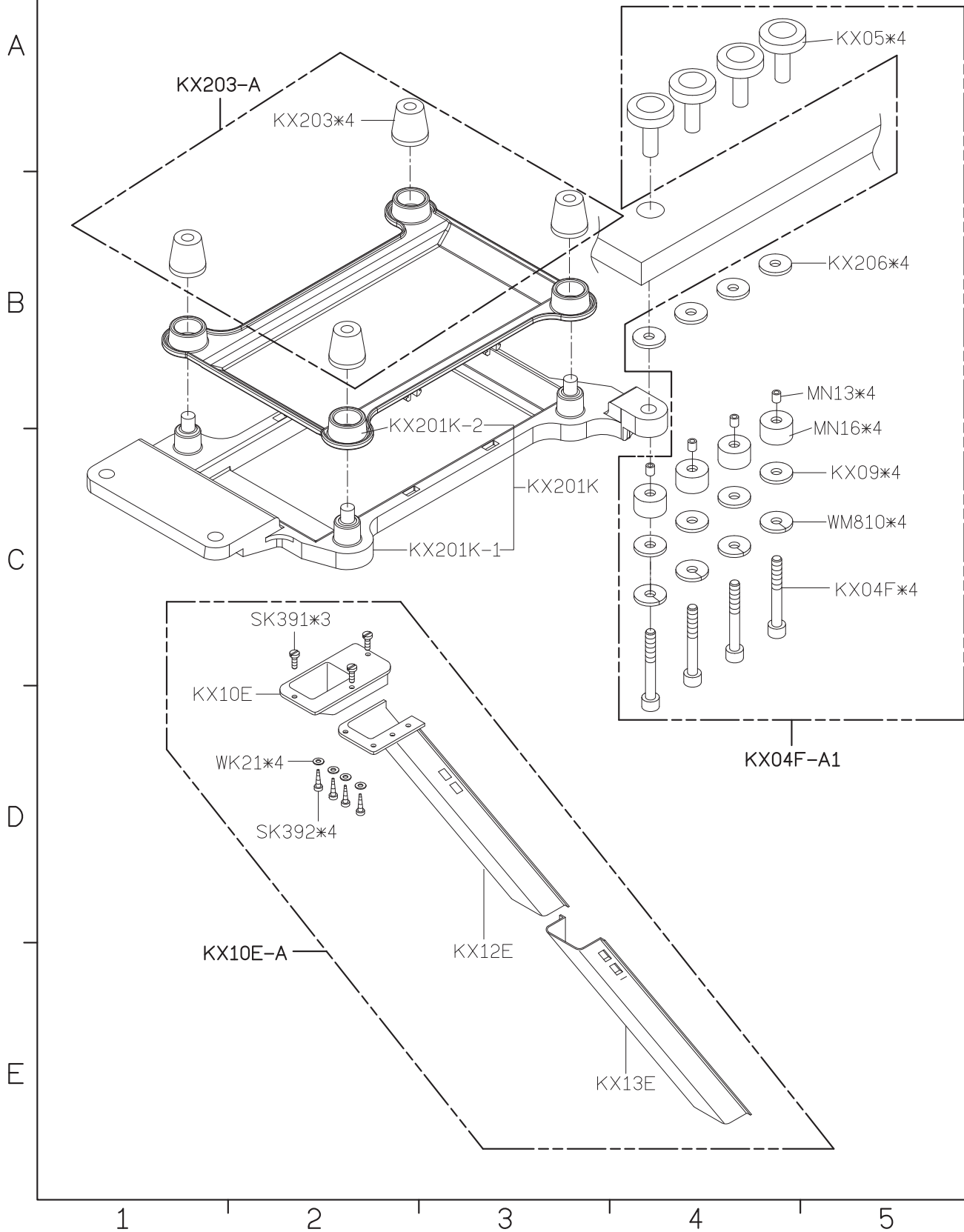

SIRUBA

PARTS LIST

Series

700KT

Parts Group

KZ

Subclass / Remark

Page

1/1

Date

2014/11/18

A

B

C

D

E

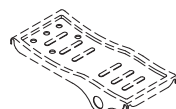
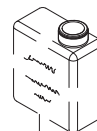
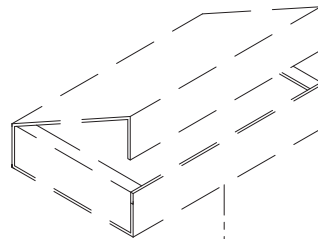
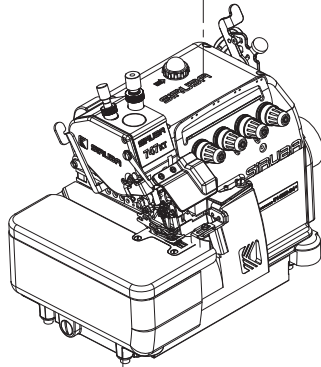

KZ26K-12

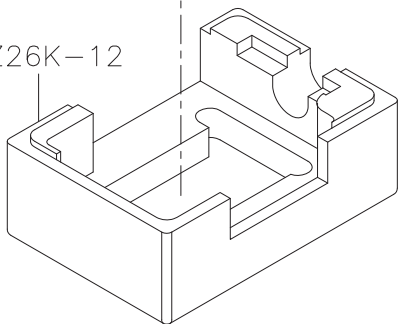

KZ602

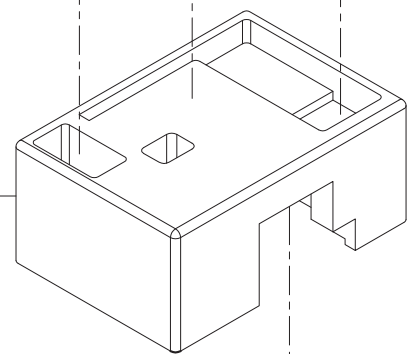

KZ602-A

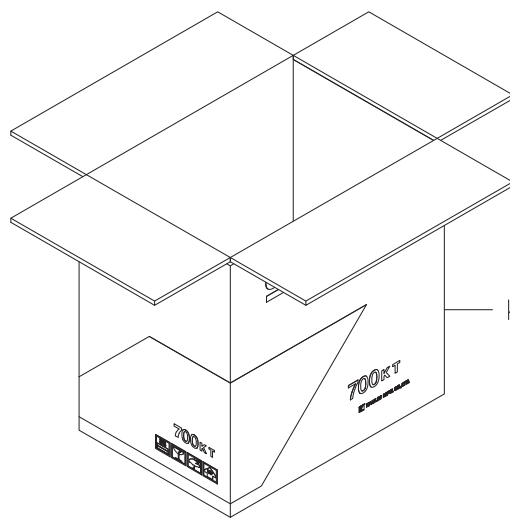

KZ601

1

2

3

4

5

SiRUBA TABLE CUT - OUT	Series	Item Code	Subclass Remark	Mounting
	700K/988	700K-T		Semi-submerged
	700KT/700L			Date
				2018/08/28

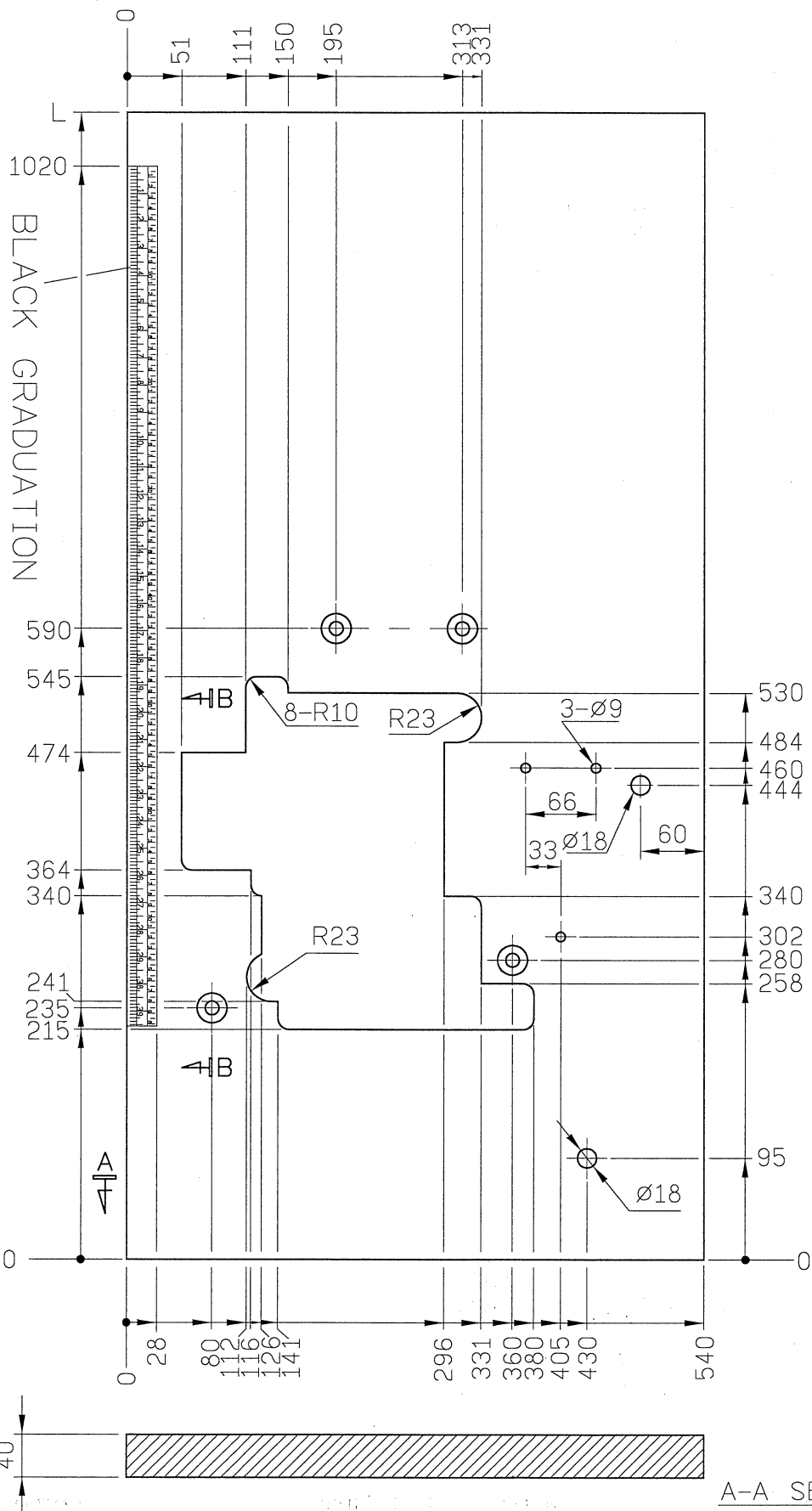

單位/UNIT:mm
所有尺寸公差/TOLERANCE:±2
長度(L):1070/重量(W):10.5kg±5%
長度(L):1200/重量(W):11.5kg±5%

A-A SECTION

SIRUBA

TABLE
CUT - OUT

Series
700K/988/700KT
700L/700LD

Item Code
700LD-T

Subclass Remark
FOR 直驅用

Mounting
Semi-submerged
Date
2018/08/31

單位/UNIT:mm
所有尺寸公差/TOLERANCE:±2
長度(L):1200
重量(W):11.5Kg±5%

