

SiRUBA PARTS LIST	Series	Parts Group	Subclass / Remark	Page
	700KS	ESK		1/3
				Date
				2018.08.20

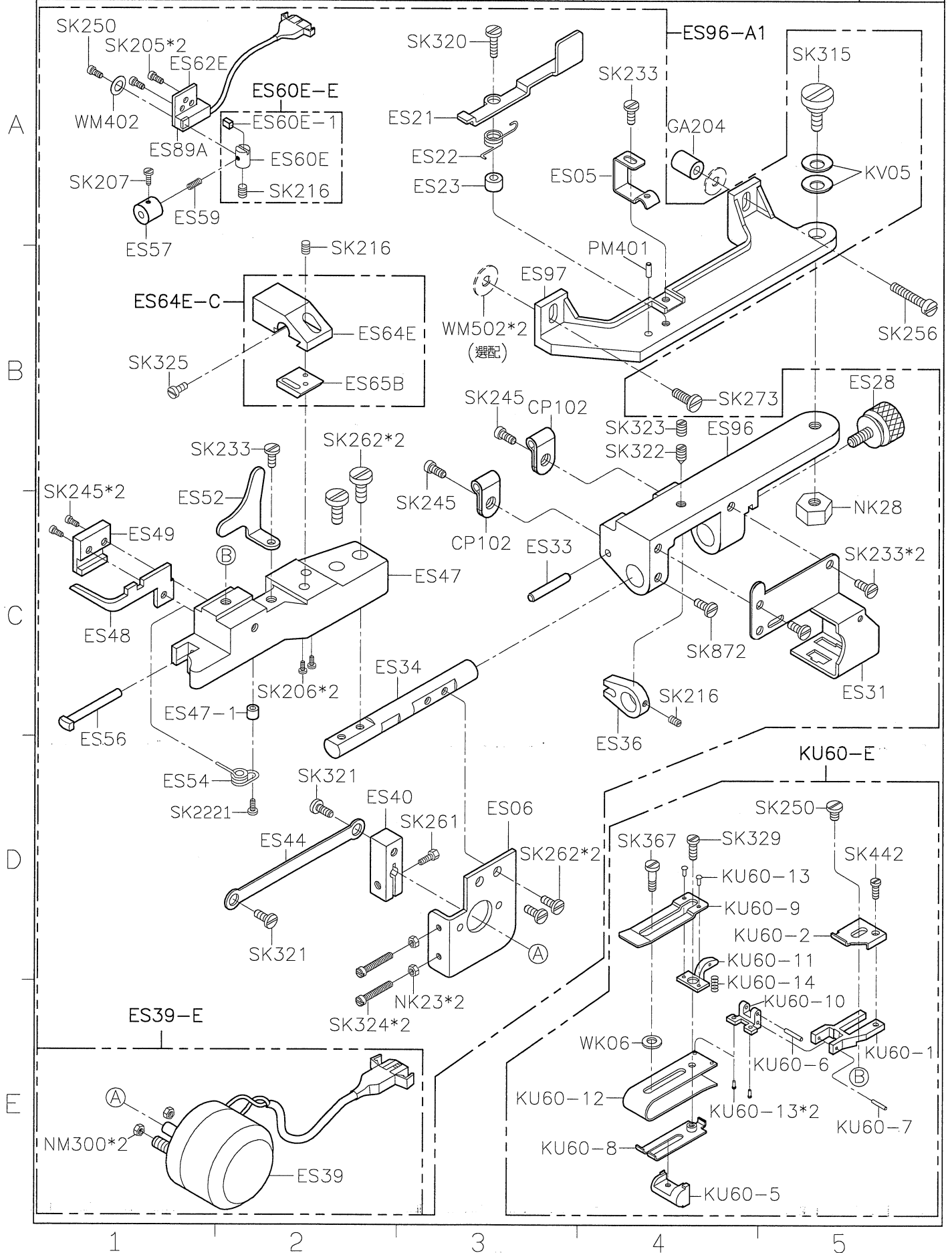

SIRUBA PARTS LIST	Series	Parts Group	Subclass / Remark	Page
	700KS	ESK		2/3
				Date
				2016/05/24

DKH303ADE-A

A

B

C

D

E

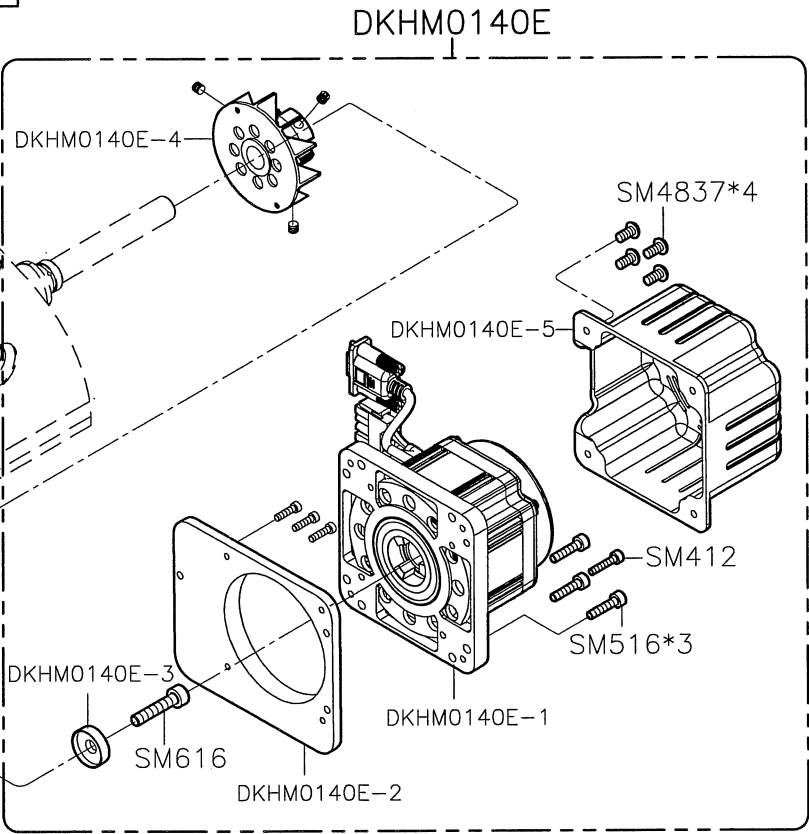

DKH303ADE

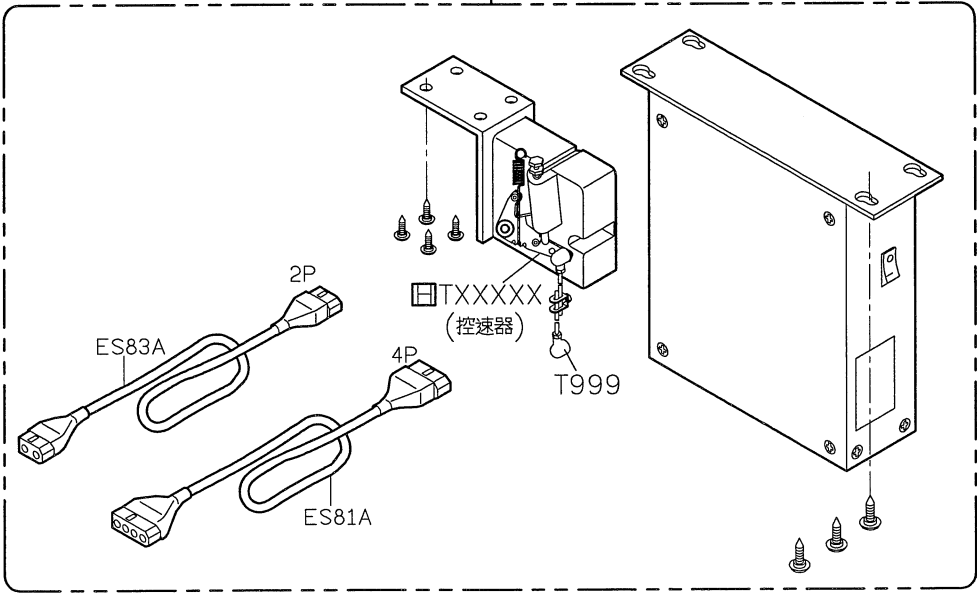

SIRUBA PARTS LIST	Series	Parts Group	Subclass / Remark	Page
	700KS	ESK		3/3
				Date
				2016/05/24

A

B

C

D

E

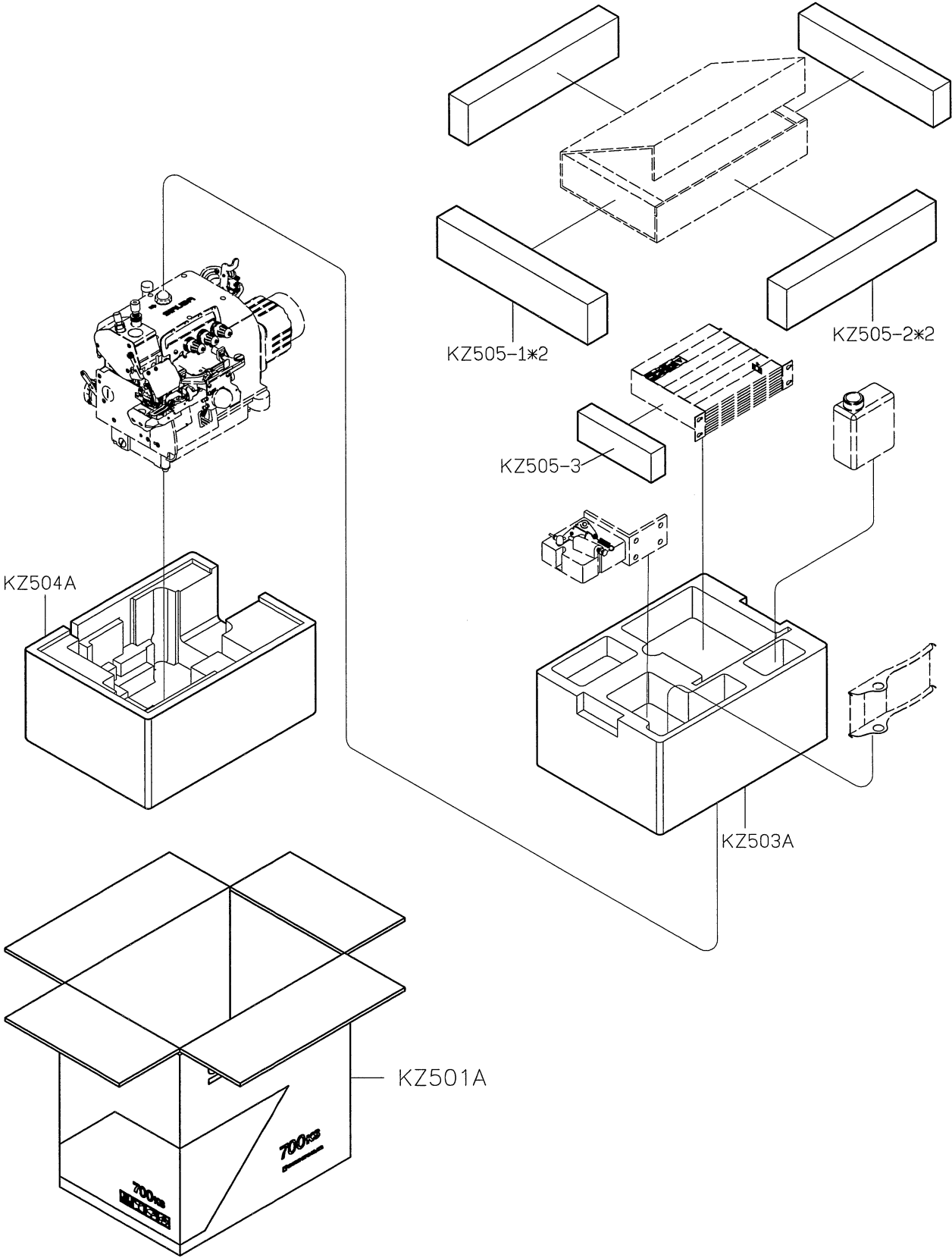

1

2

3

4

5

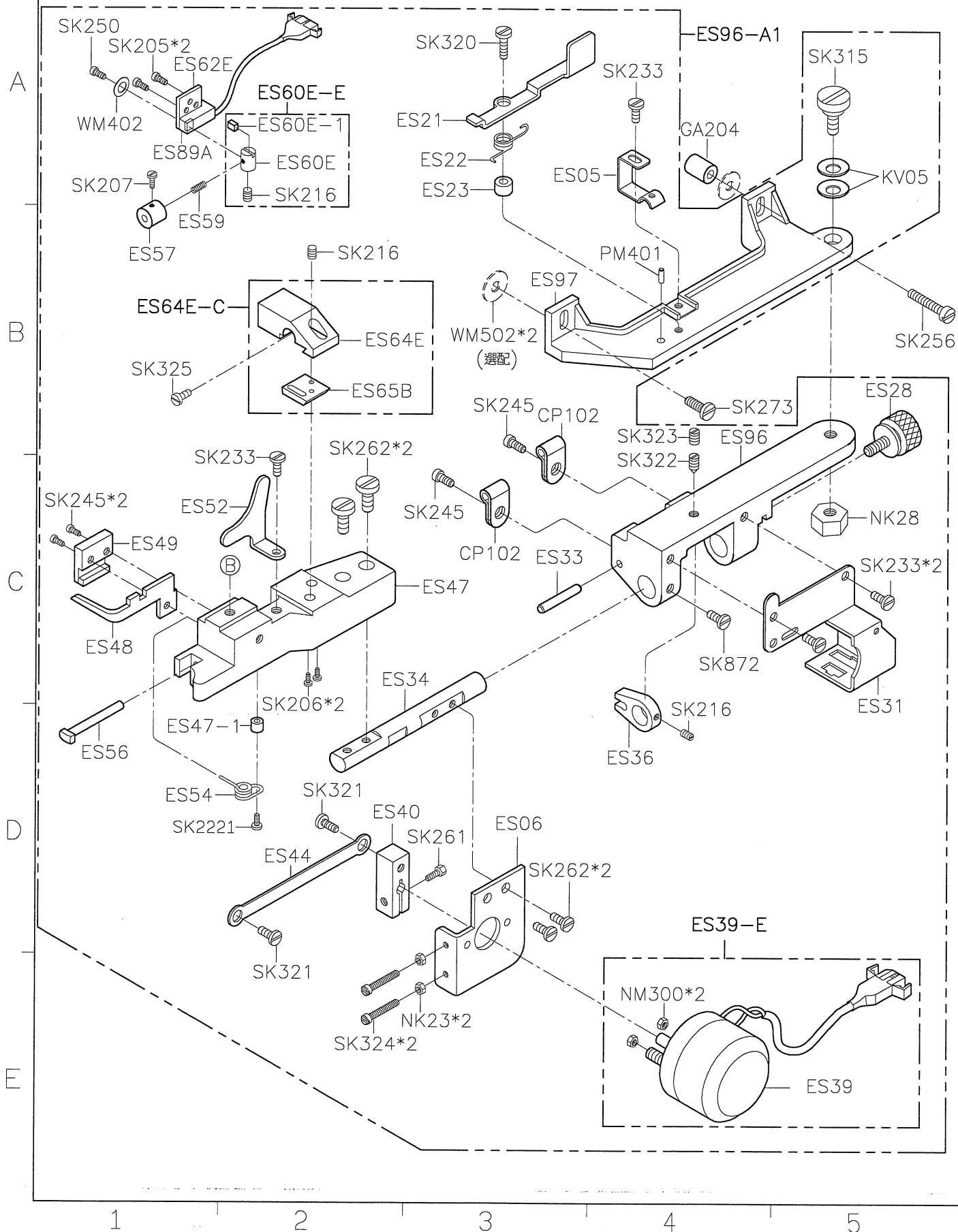

SiRUBA PARTS LIST	Series	Parts Group	Subclass / Remark	Page
	700KS	ESSK		2/4
				Date
				2018/09/27

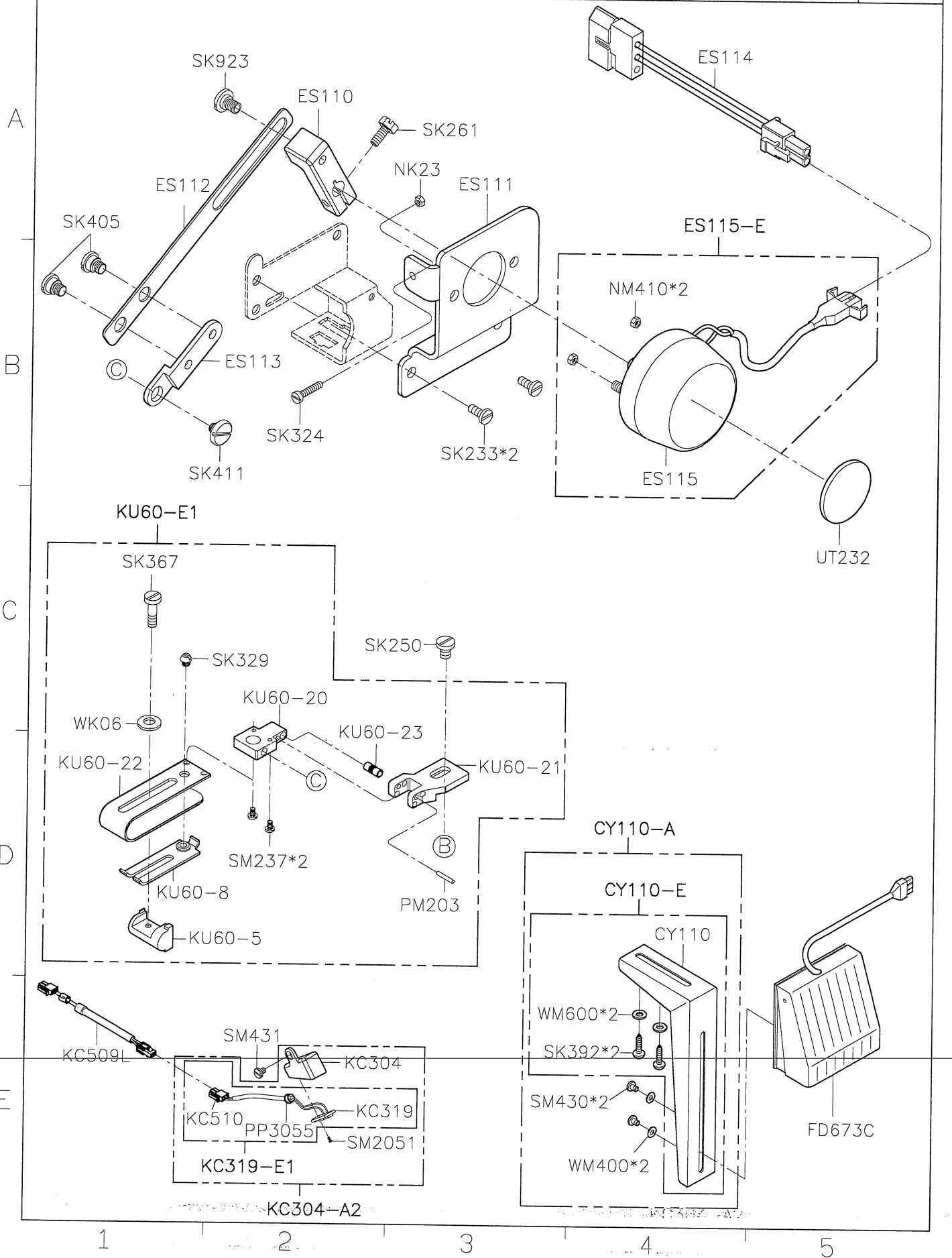

SIRUBA PARTS LIST	Series	Parts Group	Subclass / Remark	Page
	700KS	ESSK		3/4
				Date
				3018/3/19

DKH303ADE-A

A

B

C

D

E

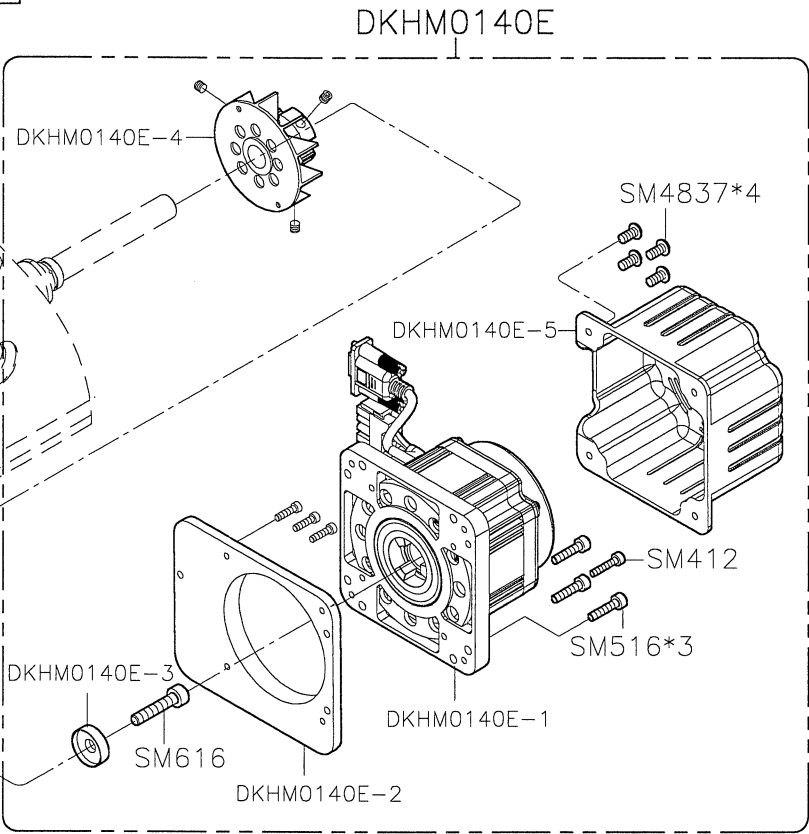

DKH303ADE

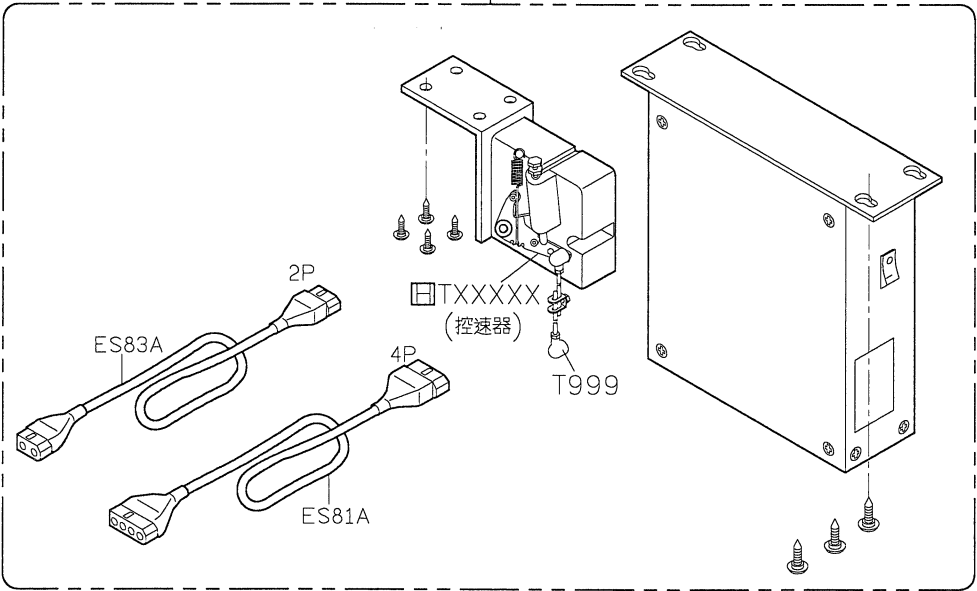

<div>SIRUBA</div> <div>PARTS LIST</div>	Series	Parts Group	Subclass / Remark	Page
	700KS	ESSK		4/4
				Date
				3018/3/19

A

B

C

D

E

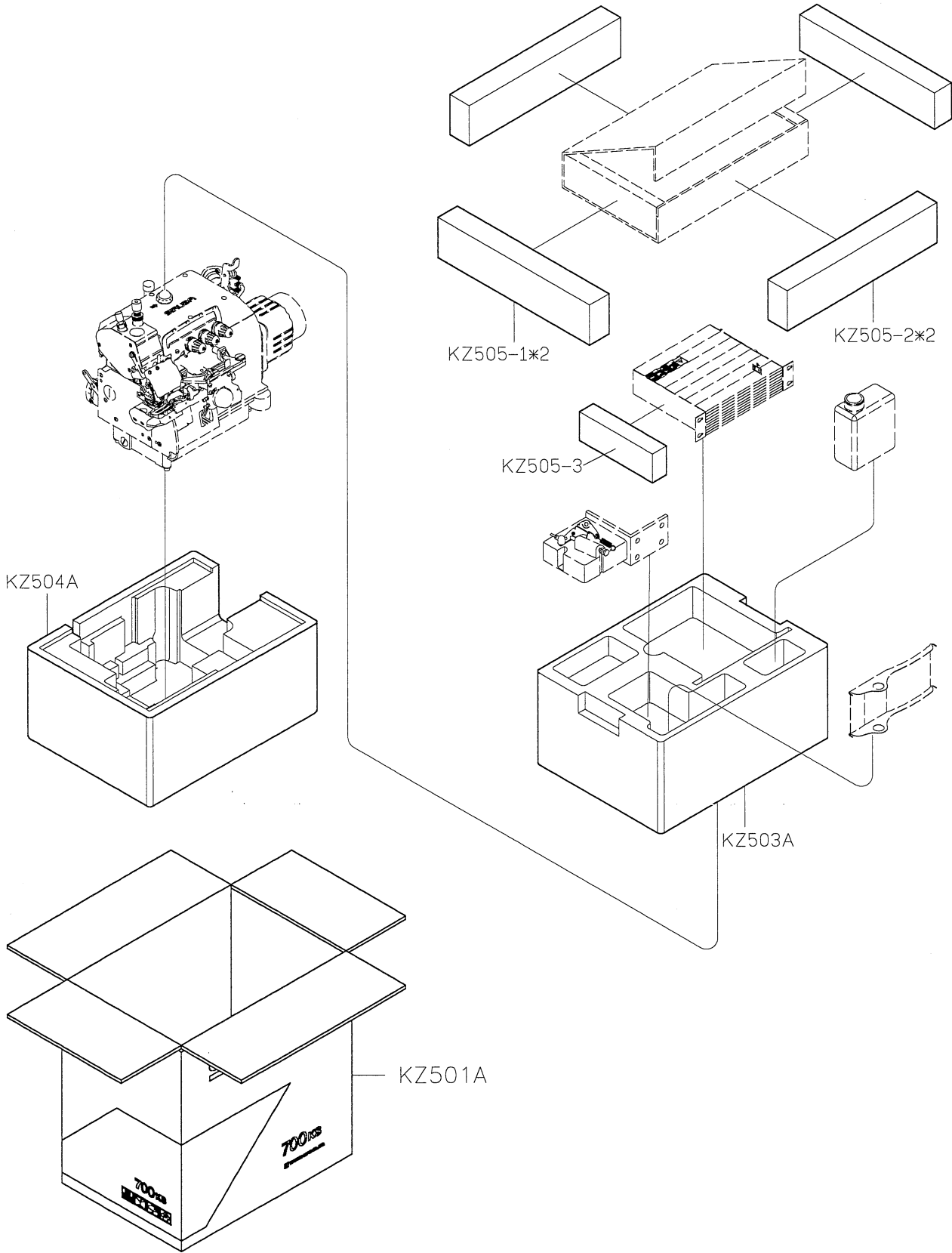

1

2

3

4

5

SIRUBA PARTS LIST	Series	Parts Group	Subclass / Remark	Page
	700KS	LFD6-K	For Short Wheel Cut Limit 20mm	1/12
				Date
				2022/09/29

SIRUBA PARTS LIST	Series	Parts Group	Subclass / Remark	Page
	700KS	LFD6-K LFD6A-K		3/12
				Date
				2019/04/23

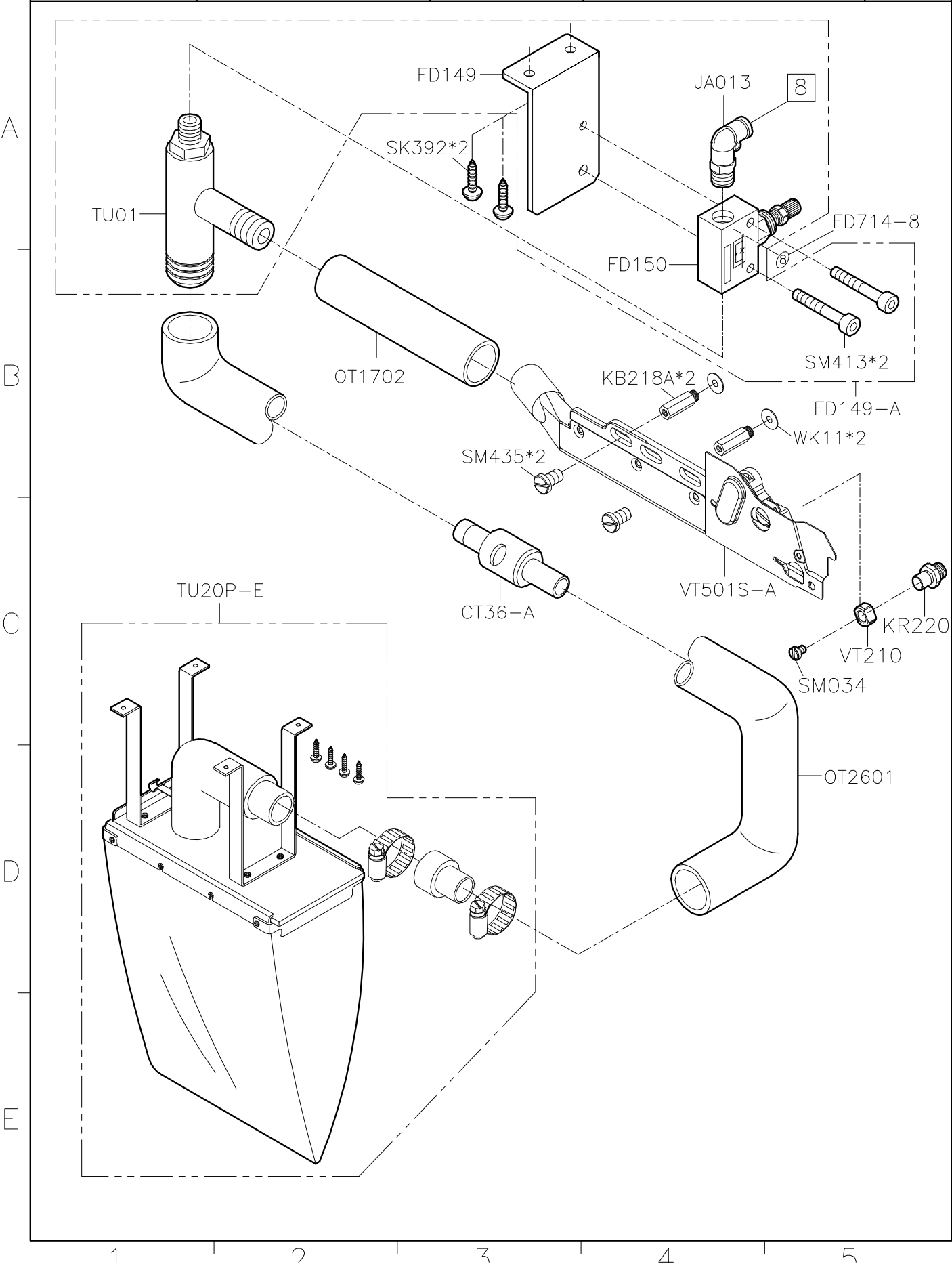

SIRUBA PARTS LIST	Series	Parts Group	Subclass / Remark	Page
	700KS	LFD6-K LFD6A-K	With Thread Release Device 含鬆線裝置 (3線)	4/12
				Date
				2017/02/06

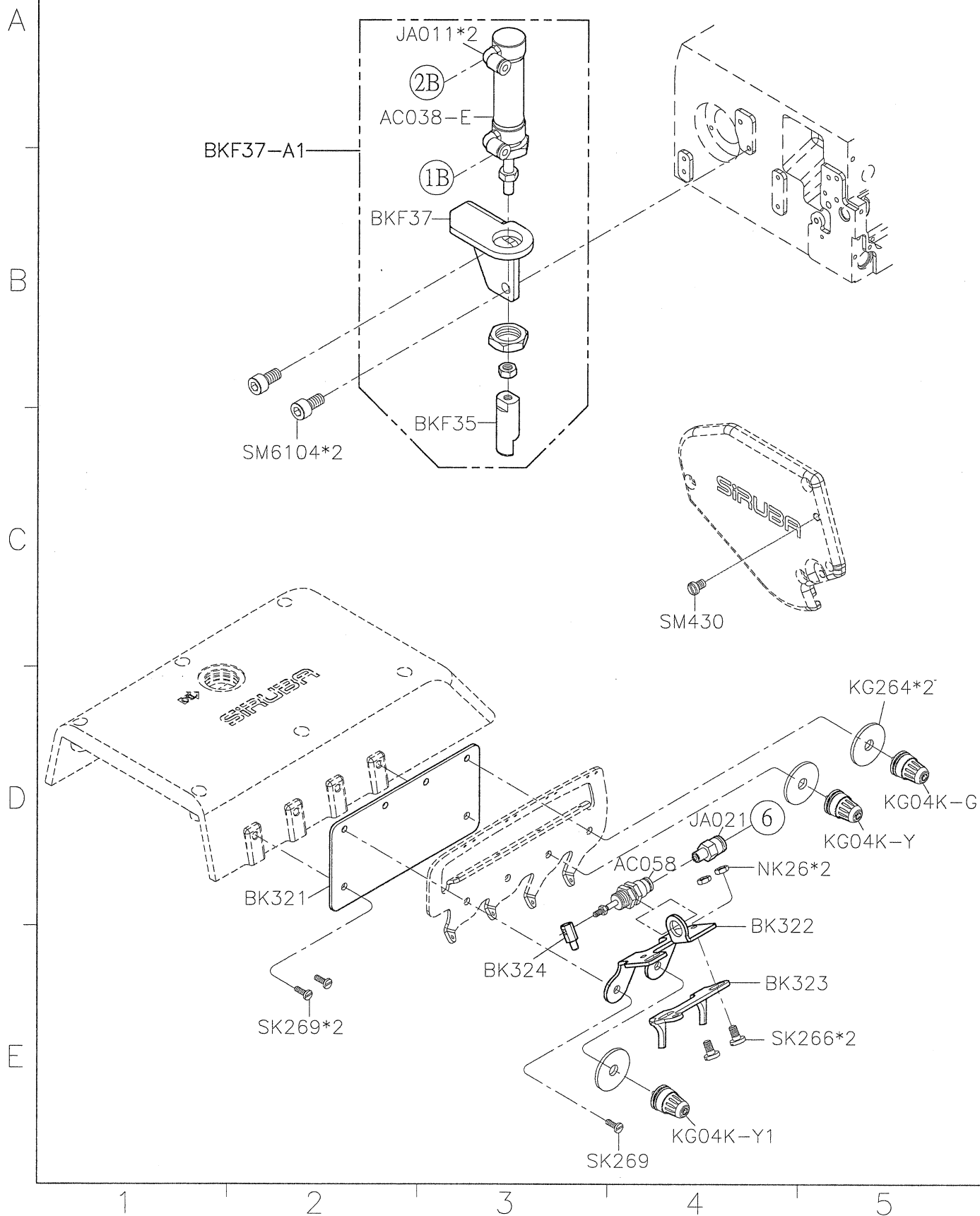

SIRUBA PARTS LIST	Series	Parts Group	Subclass / Remark	Page
	700KS	LFD6-K LFD6A-K	With Thread Release Device 含鬆線裝置 (4線)	5/12
				Date
				2017/02/06

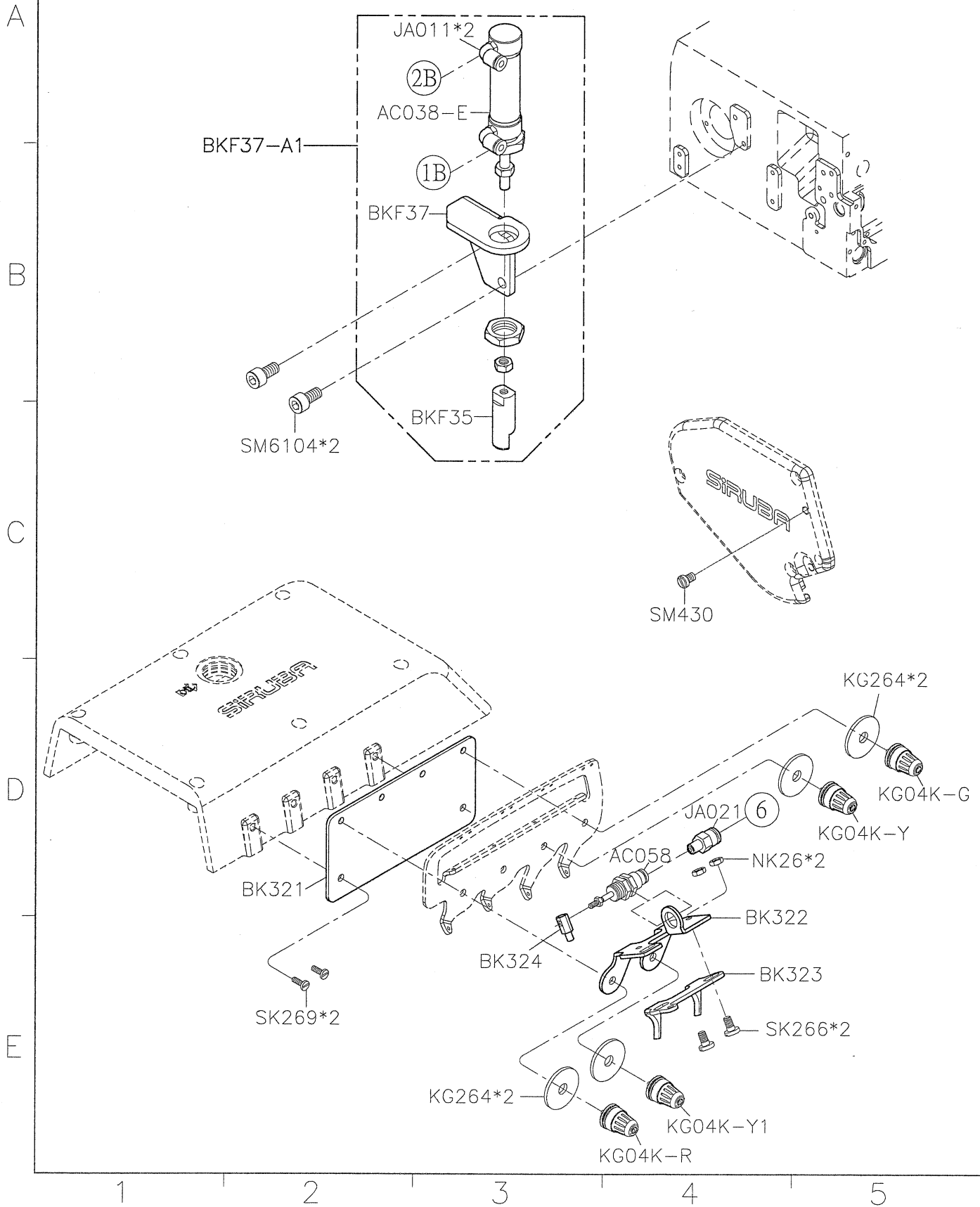

SIRUBA PARTS LIST	Series	Parts Group	Subclass / Remark	Page
	700KS	LFD6-K LFD6A-K		6/12
				Date
				2019/04/23

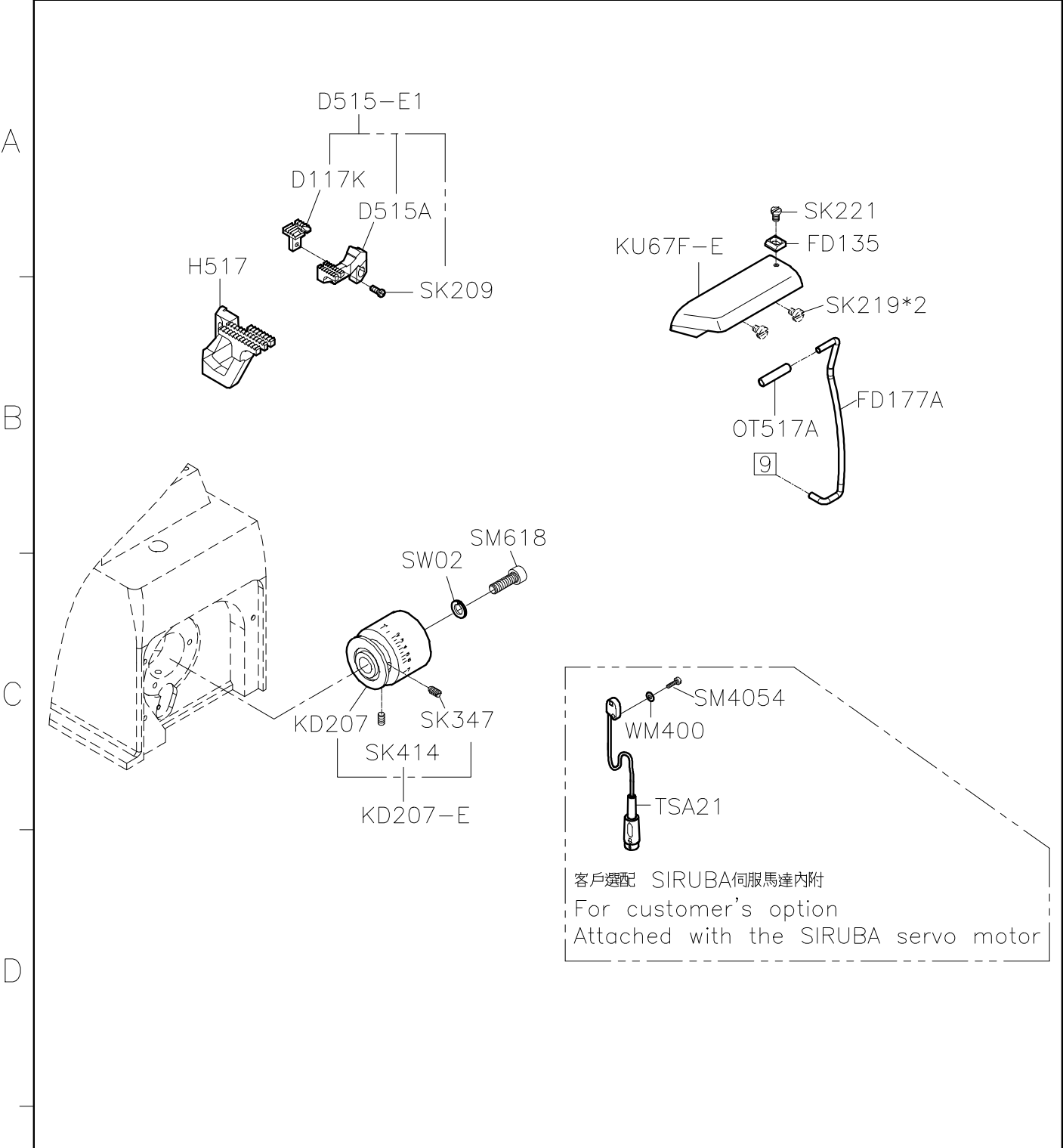

線 別 種 類	針 板	押 具 組	適用範圍 (鬆緊帶寬)
737	E324K	P212A-A1	1/8"~1/2"
		P212A-3A1	3/8"~7/8"
		P212A-5A1	3/4"~2 ¹ / ₄ "
747	E434K	P212A-2A1	1/8"~1/2"
		P212A-4A1	3/8"~7/8"
		P212A-6A1	3/4"~2 ¹ / ₄ "

1

2

3

4

5

SIRUBA PARTS LIST	Series	Parts Group	Subclass / Remark	Page
	700KS	LFD6-K LFD6A-K		7/11
				Date
				2017/02/06

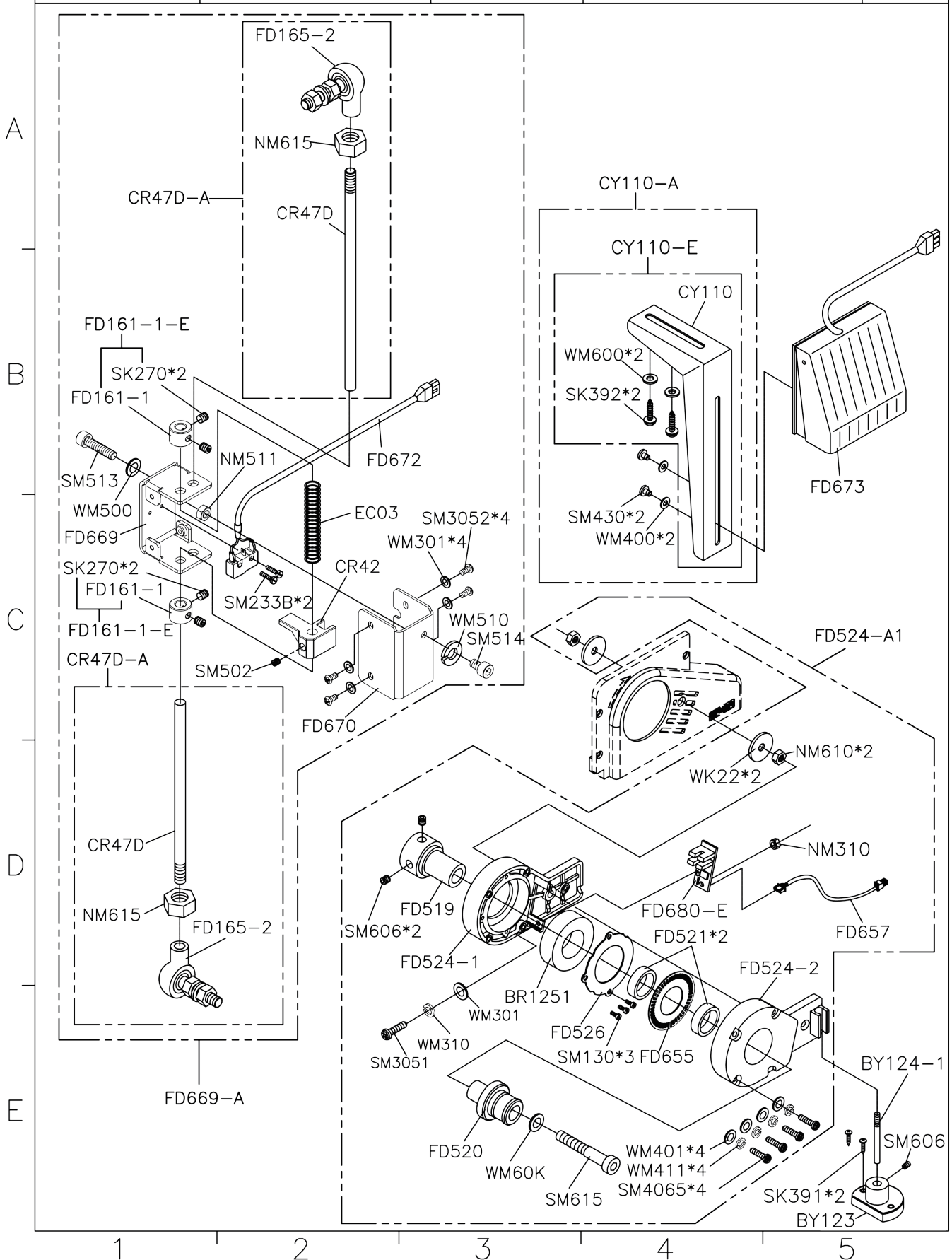

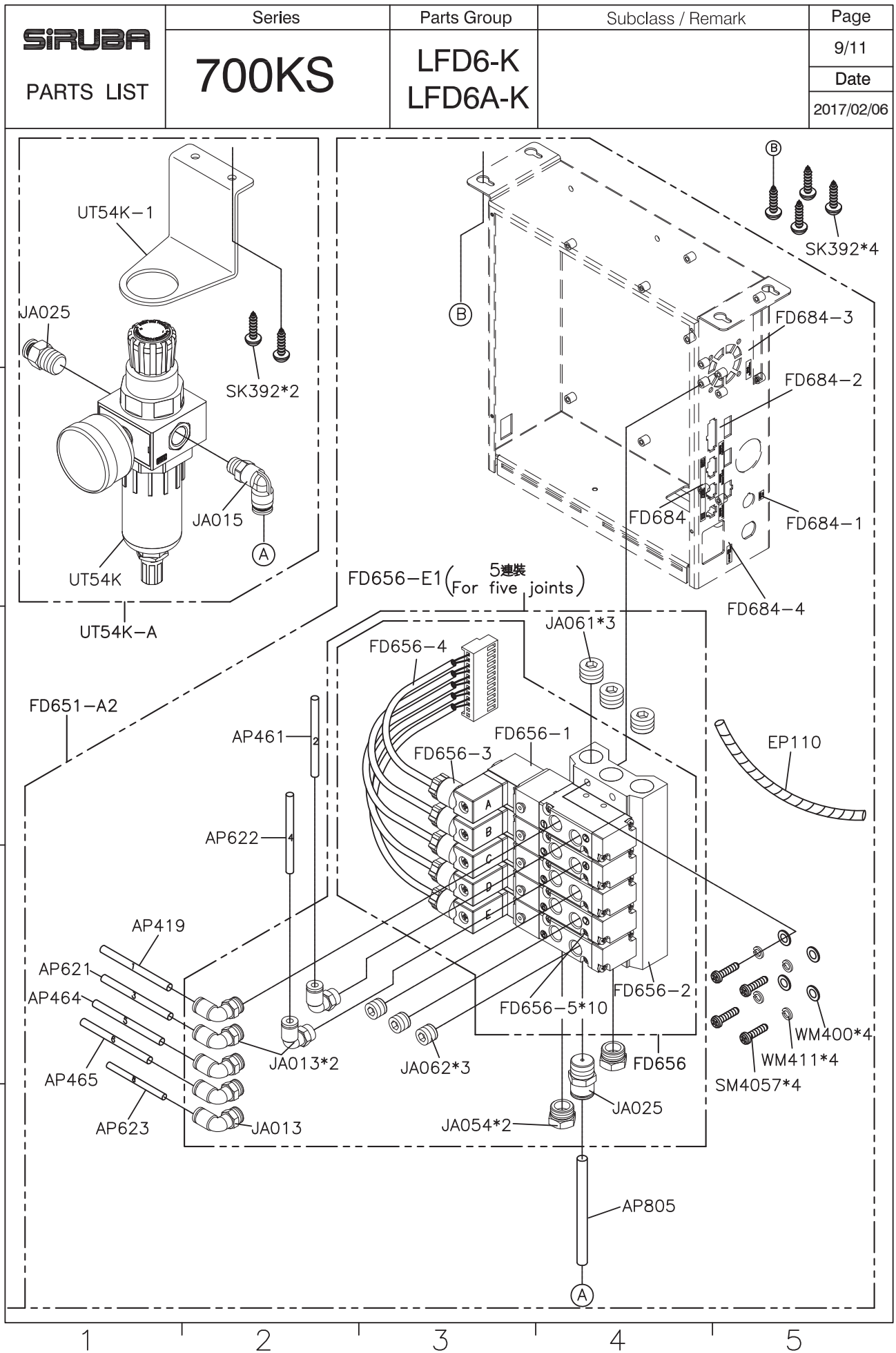

SIRUBA PARTS LIST	Series	Parts Group	Subclass / Remark	Page
	700KS	LFD6-K LFD6A-K		10/12
				Date
				2021/12/03

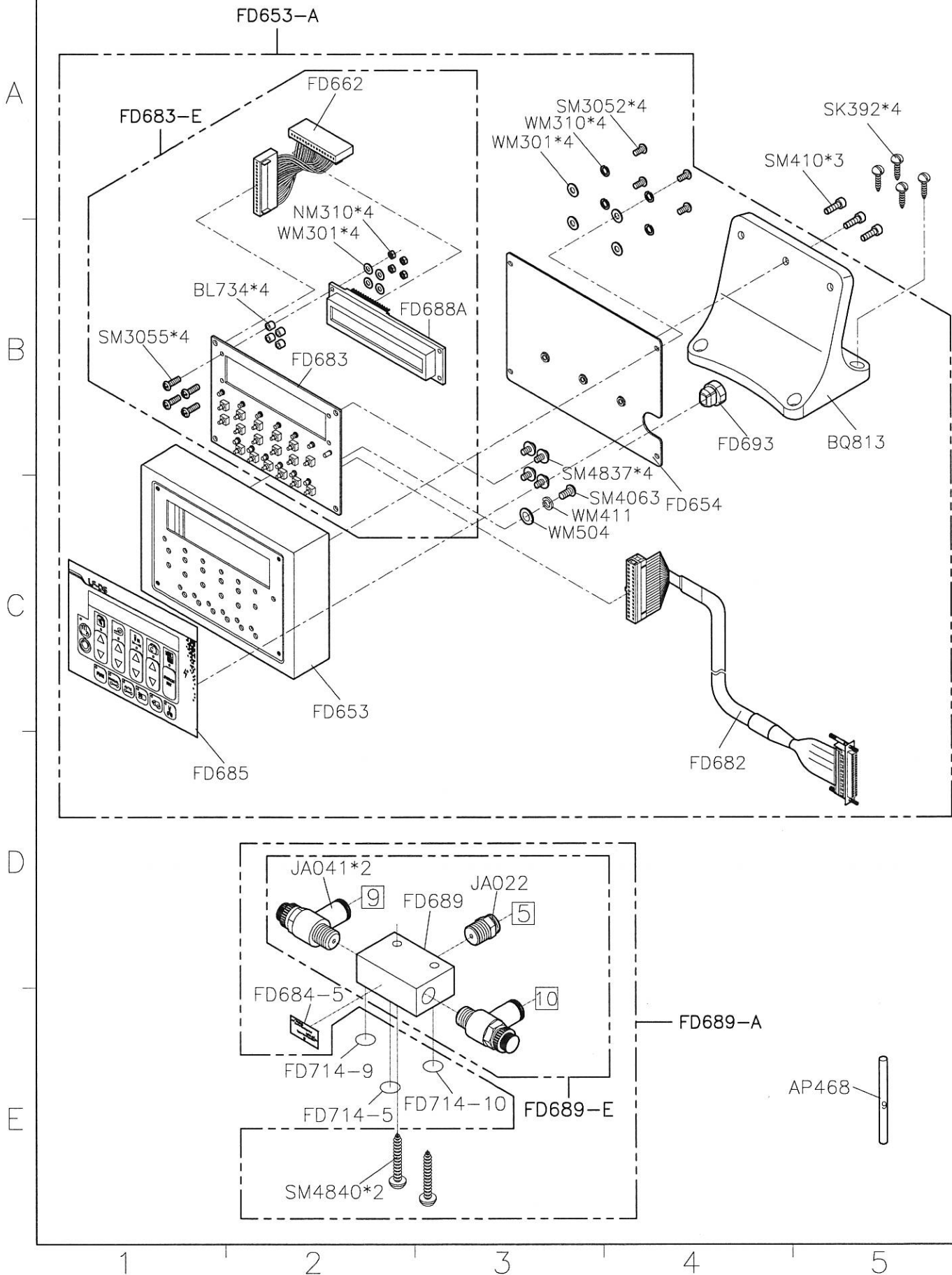

SIRUBA PARTS LIST	Series	Parts Group	Subclass / Remark	Page
	700KS	LFD6-K LFD6A-K		11/12
				Date
				2017/02/06

FD690-A2

A

B

C

D

E

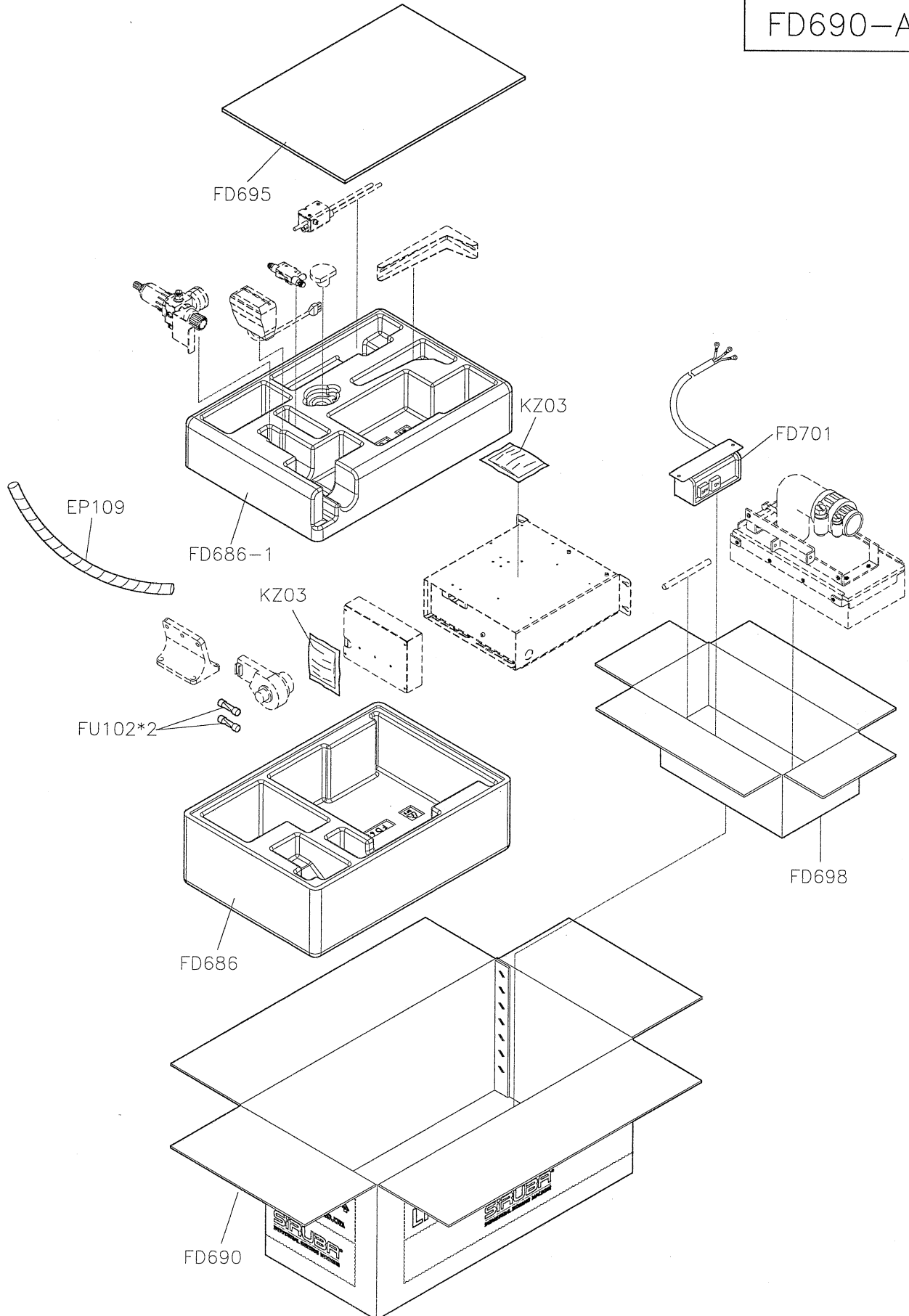

1

2

3

4

5

SIRUBA PARTS LIST	Series	Parts Group	Subclass / Remark	Page
	700KS	LFD6A-K1	For Long Wheel Cut Limit 40mm	2/12
				Date
				2022/09/29

The diagram illustrates the exploded view of the SIRUBA 700KS LFD6A-K1 assembly. Key components and their labels include:

- Section 1:** FD675, SM233*2, SK223, FD642-A, SM501, FD642, FD603, SM447, SM436, FD606, FD605, AP616, SM301*4, MS21*2, WK01, SK250, SM330*3, SM351*2, FD614, FD613, FD615, SM351*3, AP487, FD721, SK258, SM035*2, SK459*2, FD628K, FD723, KV05, FD182, SK462, FD671-A, FD671, SM3053*2, LU507, LU506, LU508, FD620.
- Section 2:** FD601-A, SK221*2, LF47*2, LF48*2, WM100, FD629, FD601, SM401, FD644, SM330*3, CP103, FD641, MB34, FD699, FD120, FD119C, SM431, FD710-A, FD674, SM412*4, FD724, MY09, ALT104S*3, SK315, KV05*2, FD618, SM102*4, SK216, PM307*2, FD609, FD607, BR1061*3, SM402B*2, SM532*2, SM441, SM514*2, SM510*2, FD602, SM441*2, FD619, SM402*2, FD624, FD647-A, AP620, ALT104S, JA162, FD714-3, JA013, AC022, AC022-A1, GA204, S, UBA, FD627, CP102, SM431, SW06, SK256, WK04, NK25, SK265.
- Section 3:** FD604, SM402, WM400, FD601, SM401, FD644, SM330*3, CP103, FD641, MB34, FD699, FD120, FD119C, SM431, FD710-A, FD674, SM412*4, FD724, MY09, ALT104S*3, SK315, KV05*2, FD618, SM102*4, SK216, PM307*2, FD609, FD607, BR1061*3, SM402B*2, SM532*2, SM441, SM514*2, SM510*2, FD602, SM441*2, FD619, SM402*2, FD624, FD647-A, AP620, ALT104S, JA162, FD714-3, JA013, AC022, AC022-A1, GA204, S, UBA, FD627, CP102, SM431, SW06, SK256, WK04, NK25, SK265.
- Section 4:** FD604, SM402, WM400, FD601, SM401, FD644, SM330*3, CP103, FD641, MB34, FD699, FD120, FD119C, SM431, FD710-A, FD674, SM412*4, FD724, MY09, ALT104S*3, SK315, KV05*2, FD618, SM102*4, SK216, PM307*2, FD609, FD607, BR1061*3, SM402B*2, SM532*2, SM441, SM514*2, SM510*2, FD602, SM441*2, FD619, SM402*2, FD624, FD647-A, AP620, ALT104S, JA162, FD714-3, JA013, AC022, AC022-A1, GA204, S, UBA, FD627, CP102, SM431, SW06, SK256, WK04, NK25, SK265.
- Section 5:** FD604, SM402, WM400, FD601, SM401, FD644, SM330*3, CP103, FD641, MB34, FD699, FD120, FD119C, SM431, FD710-A, FD674, SM412*4, FD724, MY09, ALT104S*3, SK315, KV05*2, FD618, SM102*4, SK216, PM307*2, FD609, FD607, BR1061*3, SM402B*2, SM532*2, SM441, SM514*2, SM510*2, FD602, SM441*2, FD619, SM402*2, FD624, FD647-A, AP620, ALT104S, JA162, FD714-3, JA013, AC022, AC022-A1, GA204, S, UBA, FD627, CP102, SM431, SW06, SK256, WK04, NK25, SK265.

SIRUBA PARTS LIST	Series	Parts Group	Subclass / Remark	Page
	700KS	LFD6-K1 LFD6A-K1		3/12
				Date
				2019/04/23

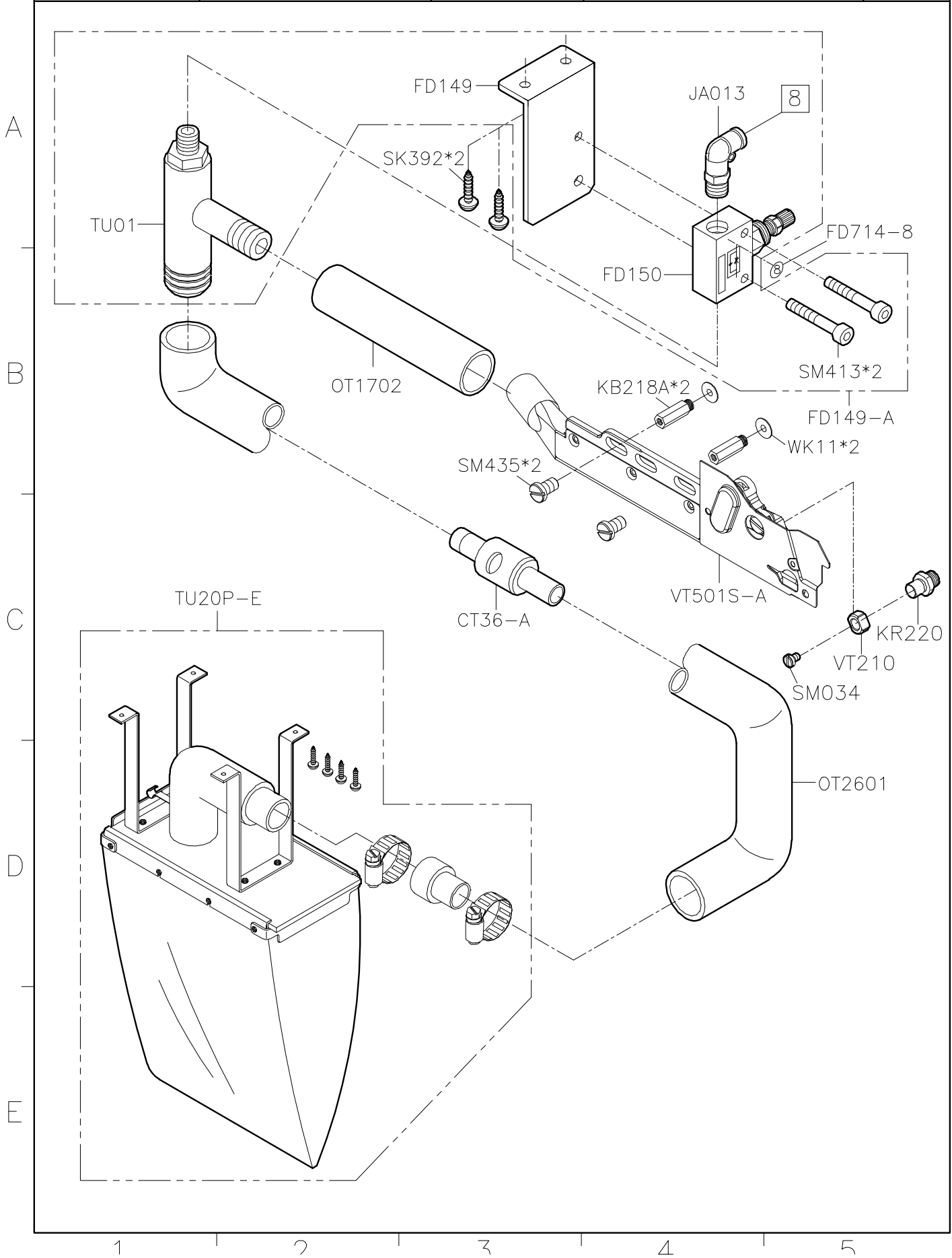

SiRUBA PARTS LIST	Series	Parts Group	Subclass / Remark	Page
	700KS	LFD6-K1 LFD6A-K1	With Thread Release Device 含鬆線裝置 (3線)	4/12
				Date
				2018/3/19

A

B

C

D

E

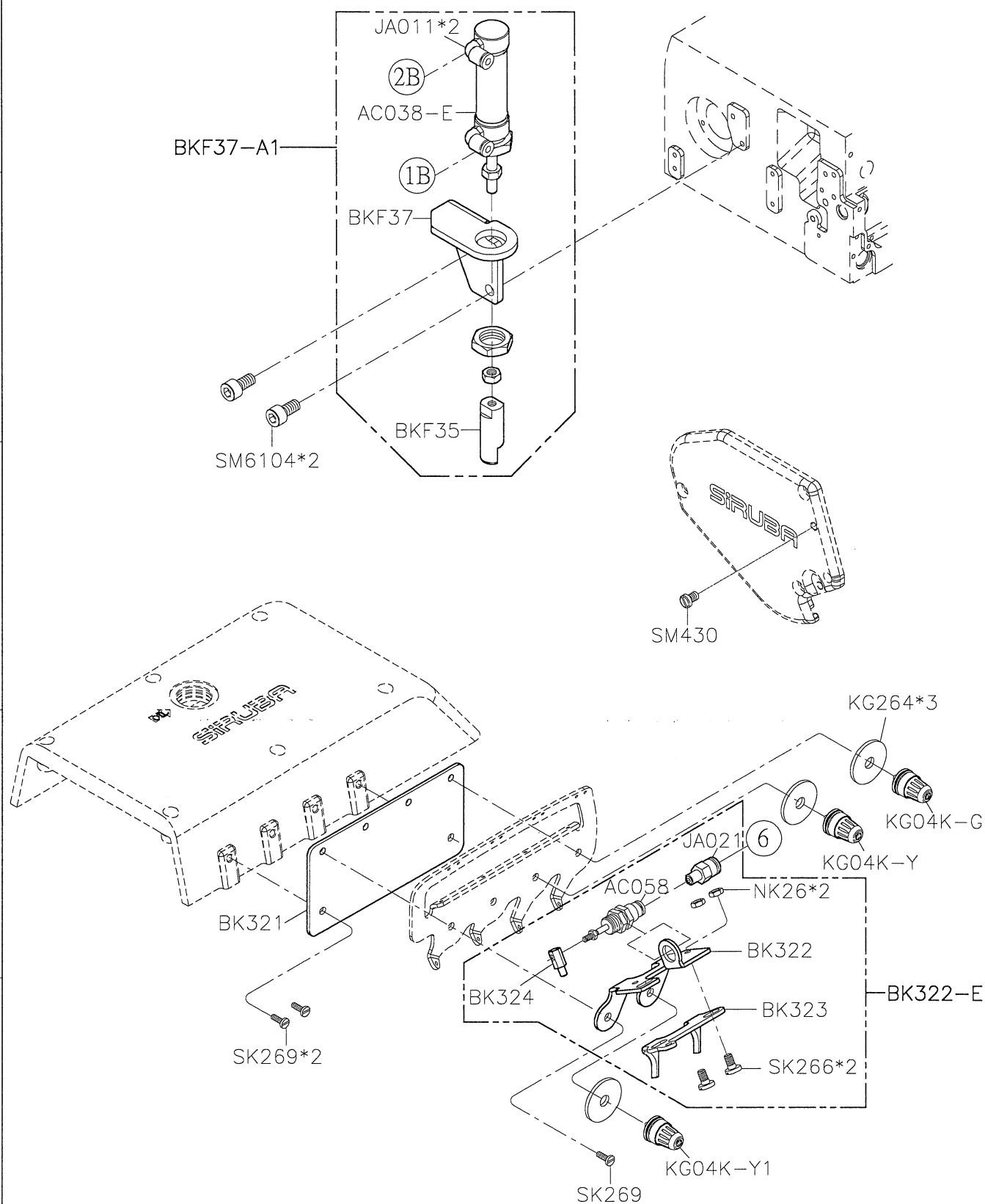

1

2

3

4

5

SIRUBA PARTS LIST	Series	Parts Group	Subclass / Remark	Page
	700KS	LFD6-K1 LFD6A-K1	With Thread Release Device 含鬆線裝置 (4線)	5/12
				Date
				2018/3/19

A

B

C

D

E

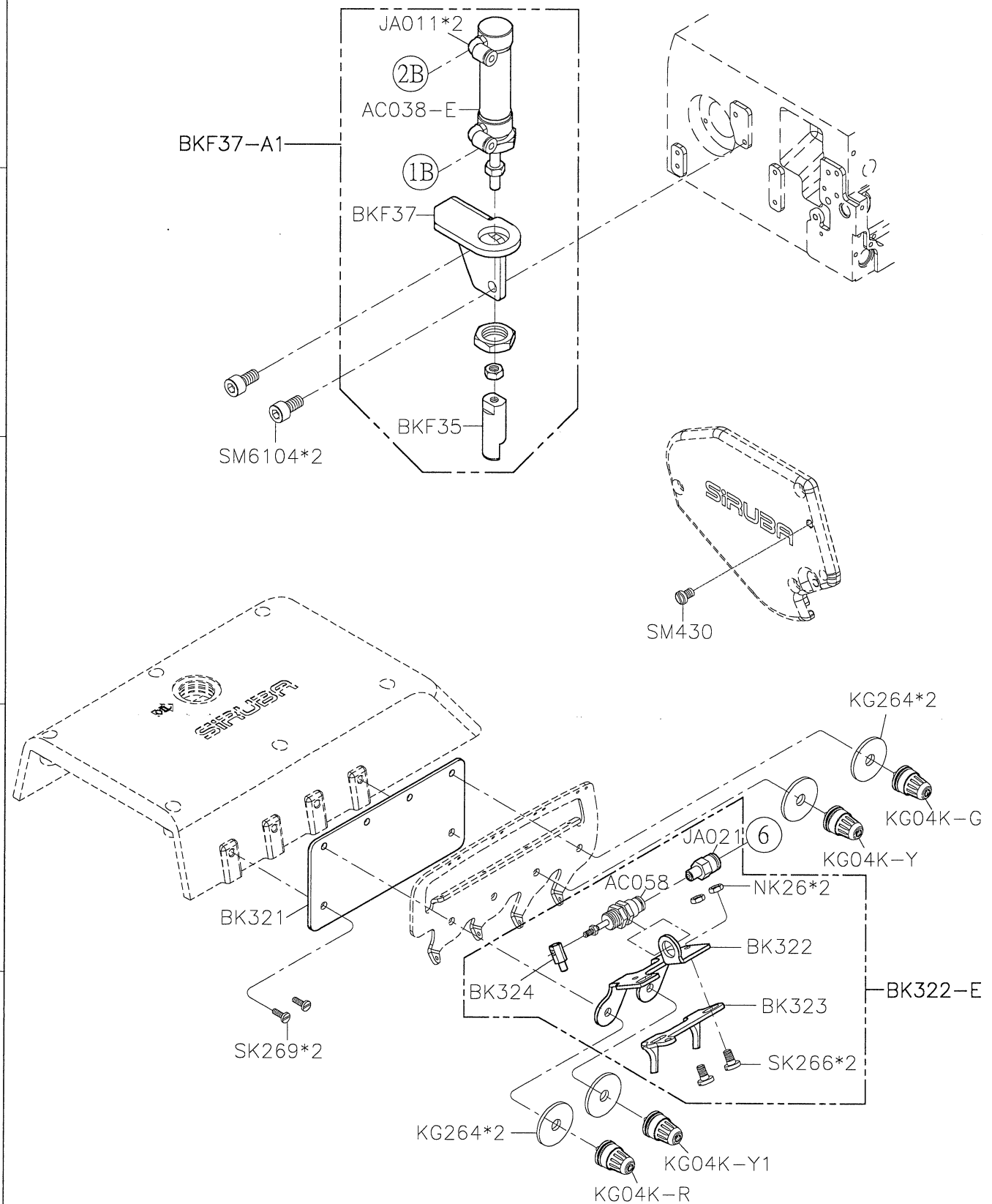

1

2

3

4

5

SIRUBA PARTS LIST	Series	Parts Group	Subclass / Remark	Page
	700KS	LFD6-K1 LFD6A-K1	#賀欣便品	6/12
				Date
				2021/10/06

A

B

C

D

E

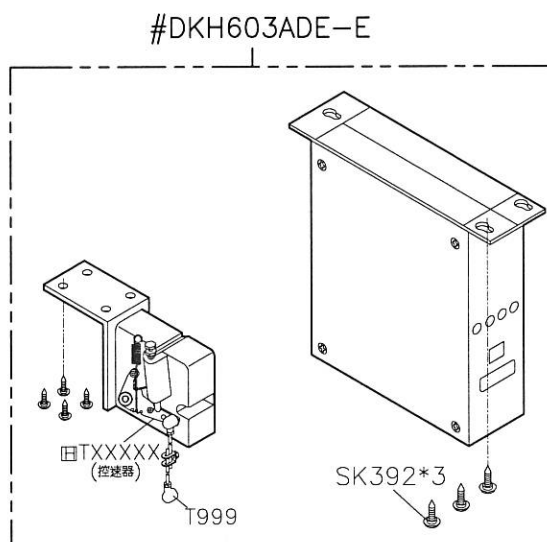
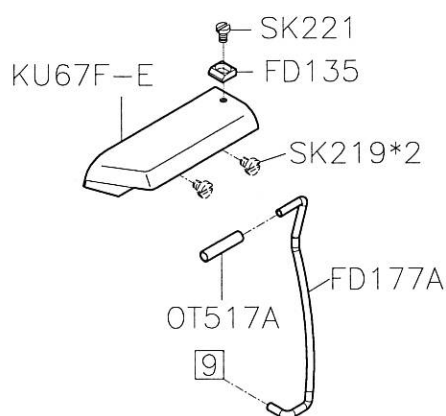
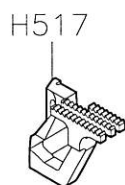
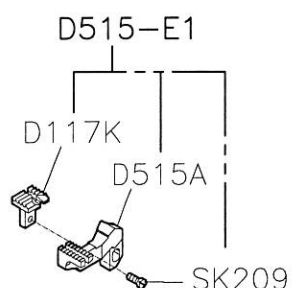
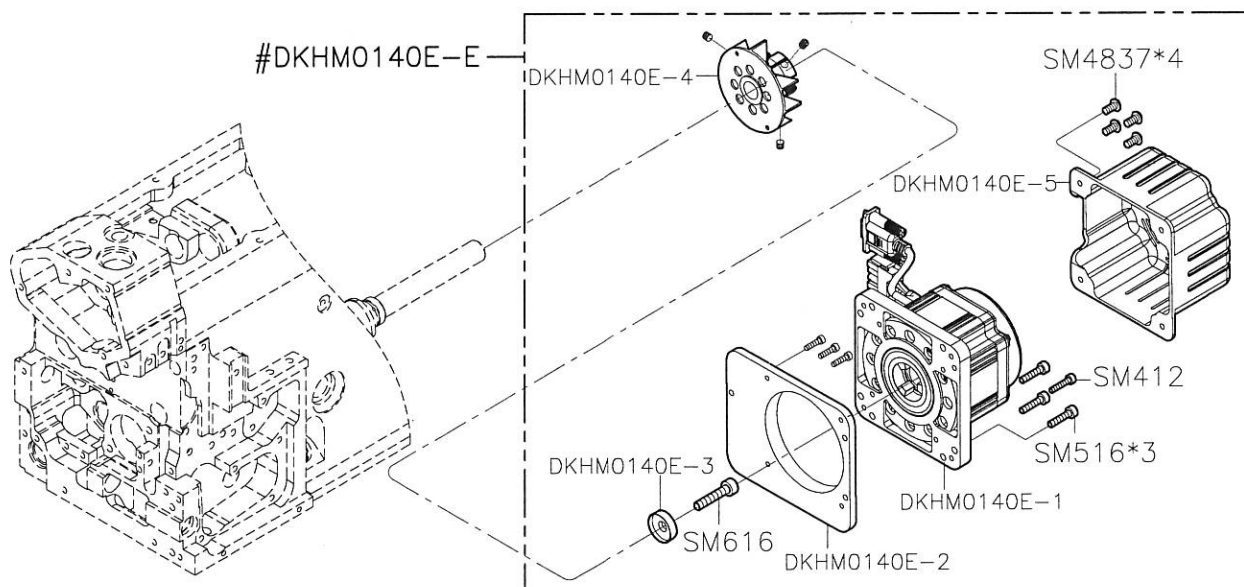

線別種類	針板	押具組	適用範圍 (鬆緊帶寬)
737	E324K	P212A-A1	1/8"~1/2"
		P212A-3A1	3/8"~7/8"
		P212A-5A1	3/4"~2 1/4"
747	E434K	P212A-2A1	1/8"~1/2"
		P212A-4A1	3/8"~7/8"
		P212A-6A1	3/4"~2 1/4"

1

2

3

4

5

SIRUBA PARTS LIST	Series	Parts Group	Subclass / Remark	Page
	700KS	LFD6-K1 LFD6A-K1		7/12
				Date
				2018/3/19

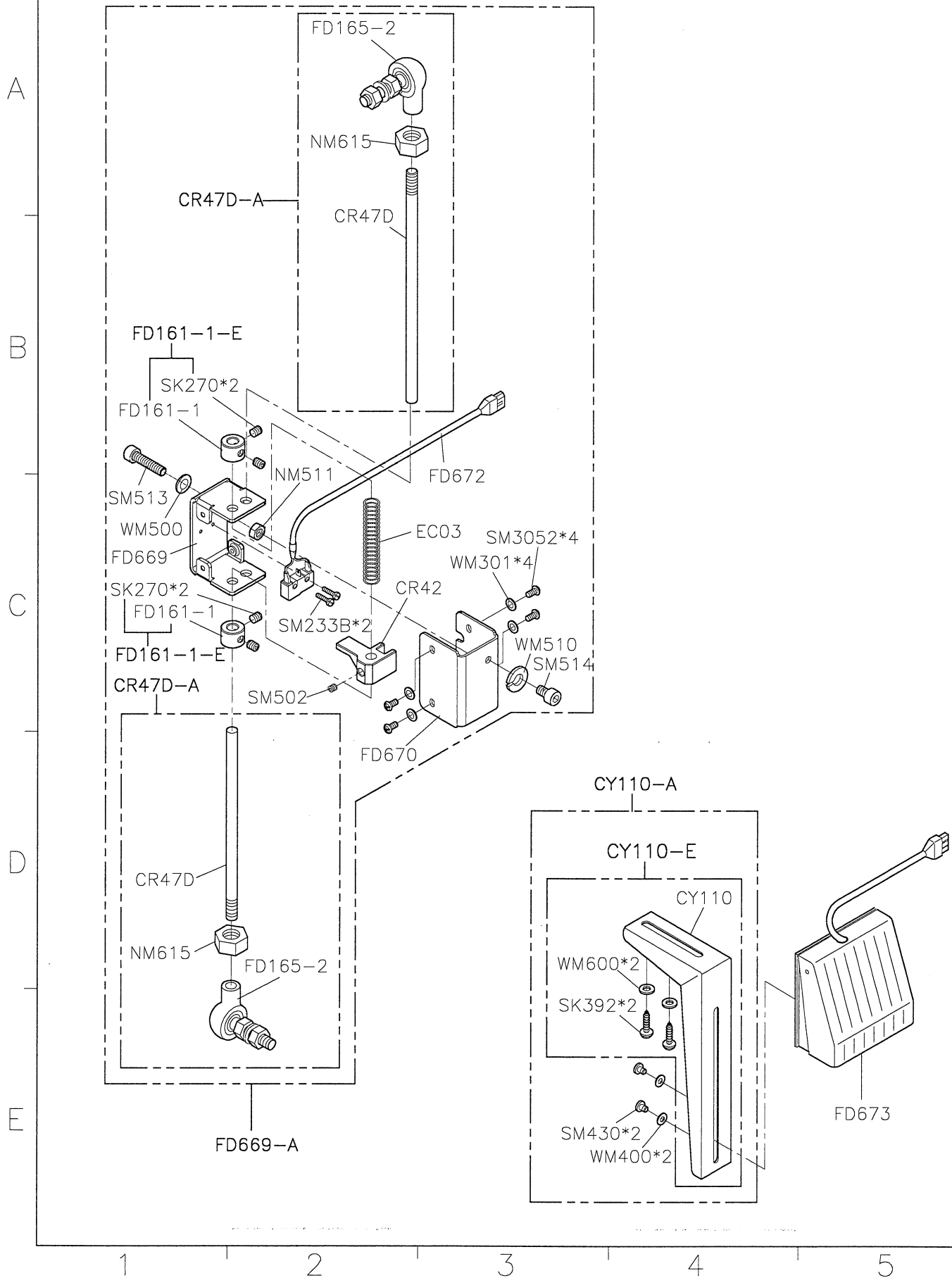

SIRUBA PARTS LIST	Series	Parts Group	Subclass / Remark	Page
	700KS	LFD6-K1 LFD6A-K1	@With Thread Release Device @含鬆線裝置	8/12
				Date
				2021/05/27

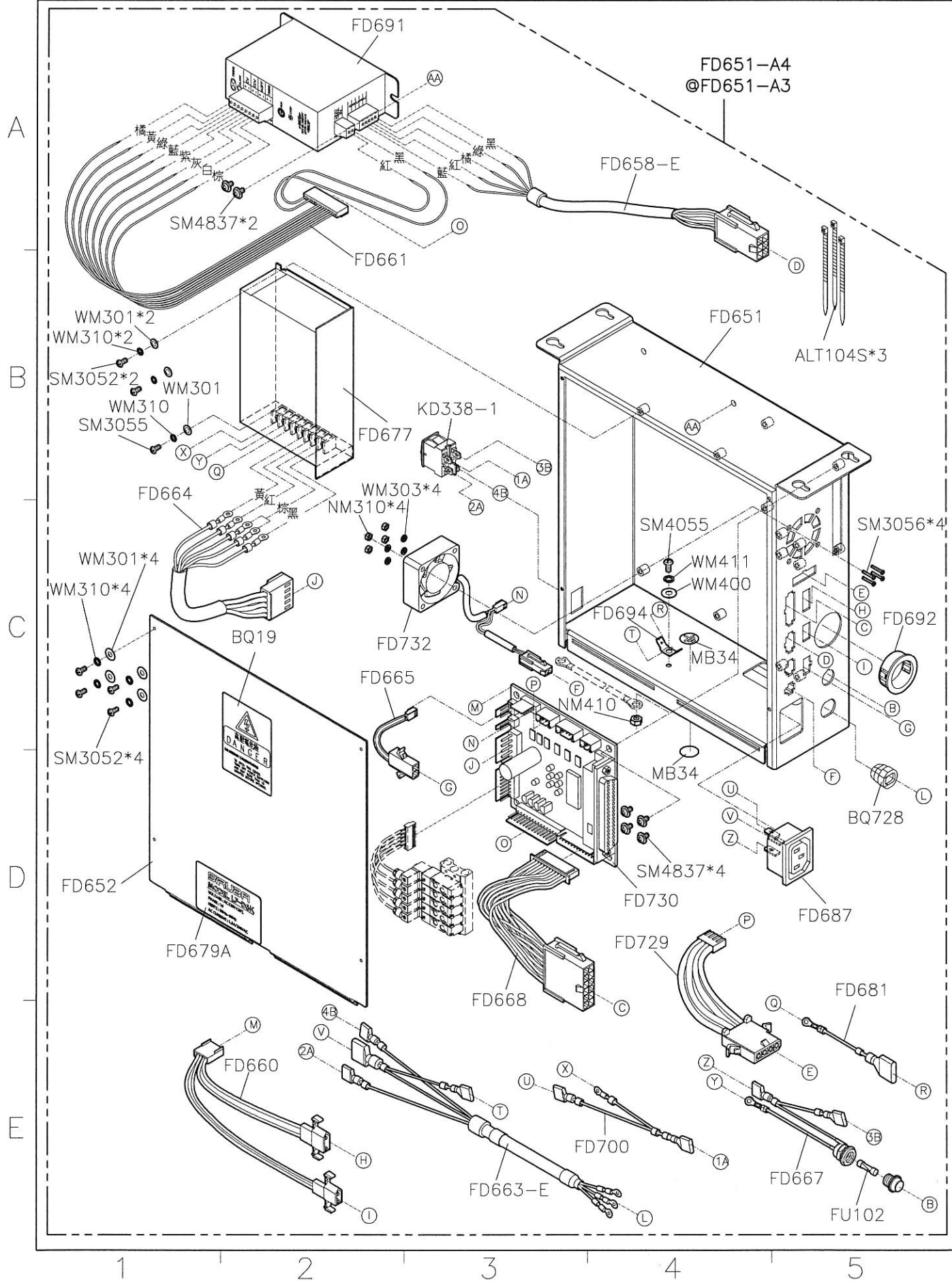

SIRUBA PARTS LIST	Series	Parts Group	Subclass / Remark	Page
	700KS	LFD6-K1 LFD6A-K1	@With Thread Release Device @含鬆線裝置	9/12
				Date
				2021/05/27

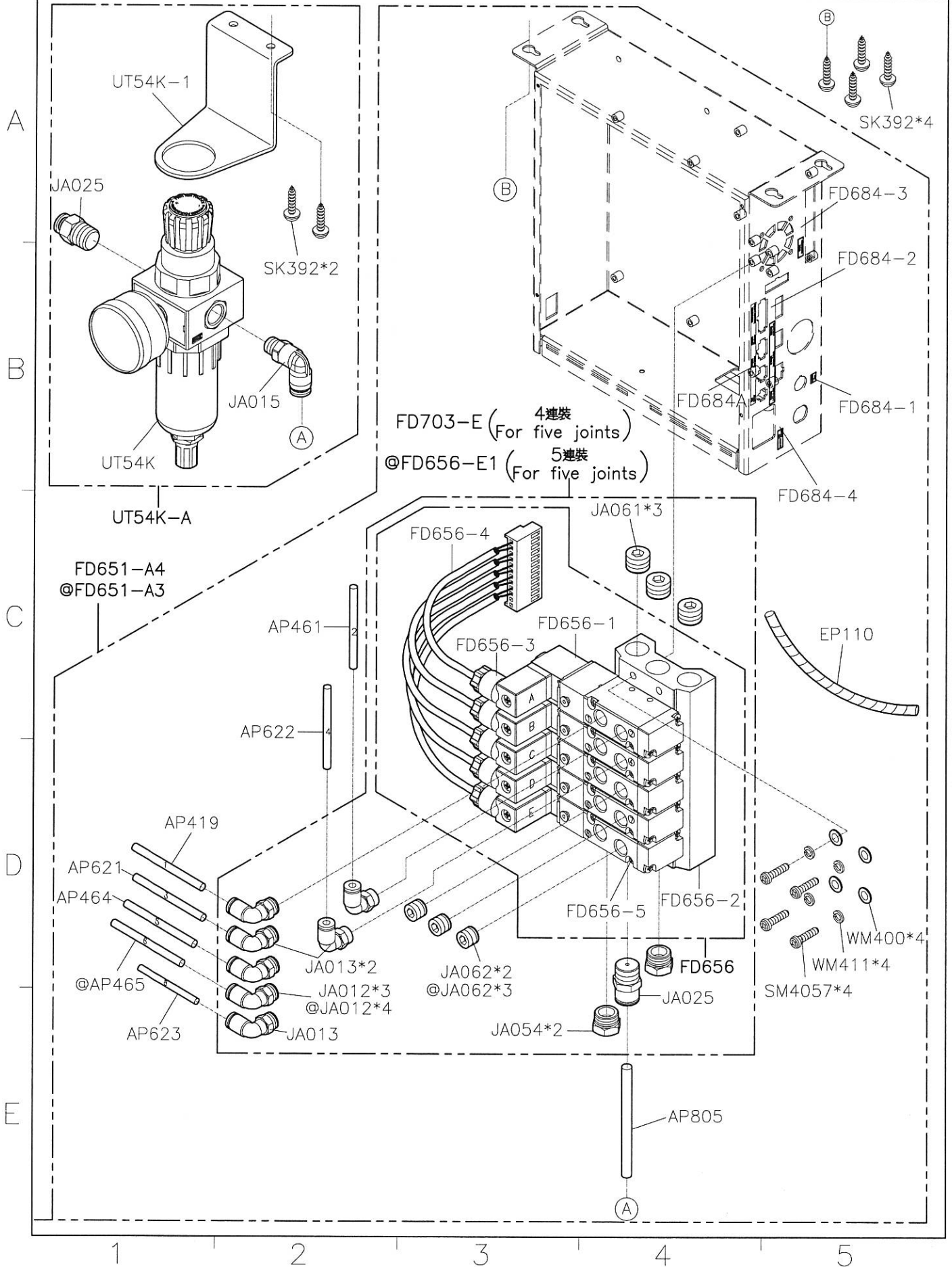

SIRUBA PARTS LIST	Series	Parts Group	Subclass / Remark	Page
	700KS	LFD6-K1 LFD6A-K1		10/12
				Date
				2021/12/03

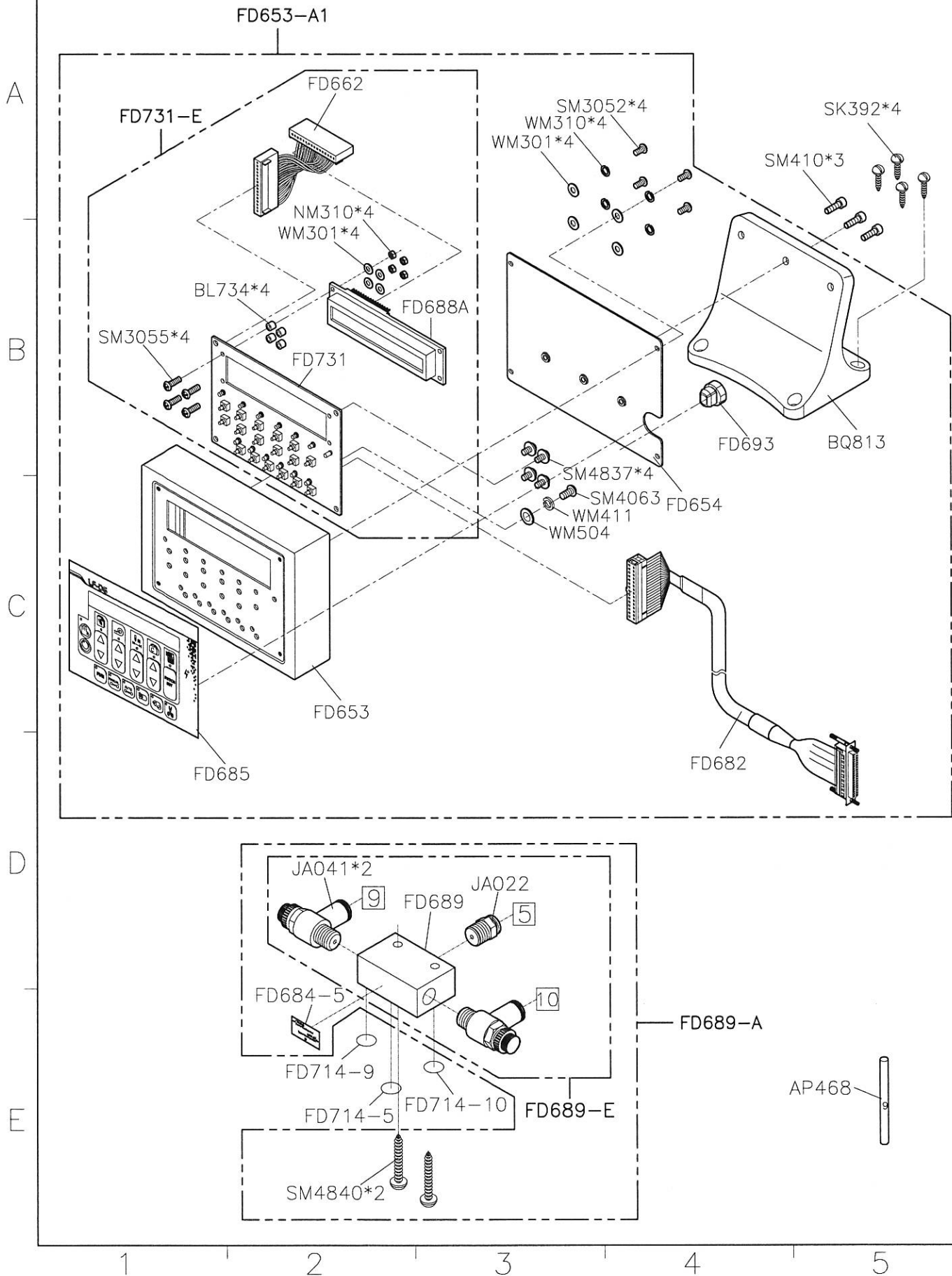

SIRUBA PARTS LIST	Series	Parts Group	Subclass / Remark	Page
	700KS	LFD6-K1 LFD6A-K1	@With Thread Release Device @含鬆線裝置	11/12
				Date
				2018/3/19

FD690-A4

@FD690-A3

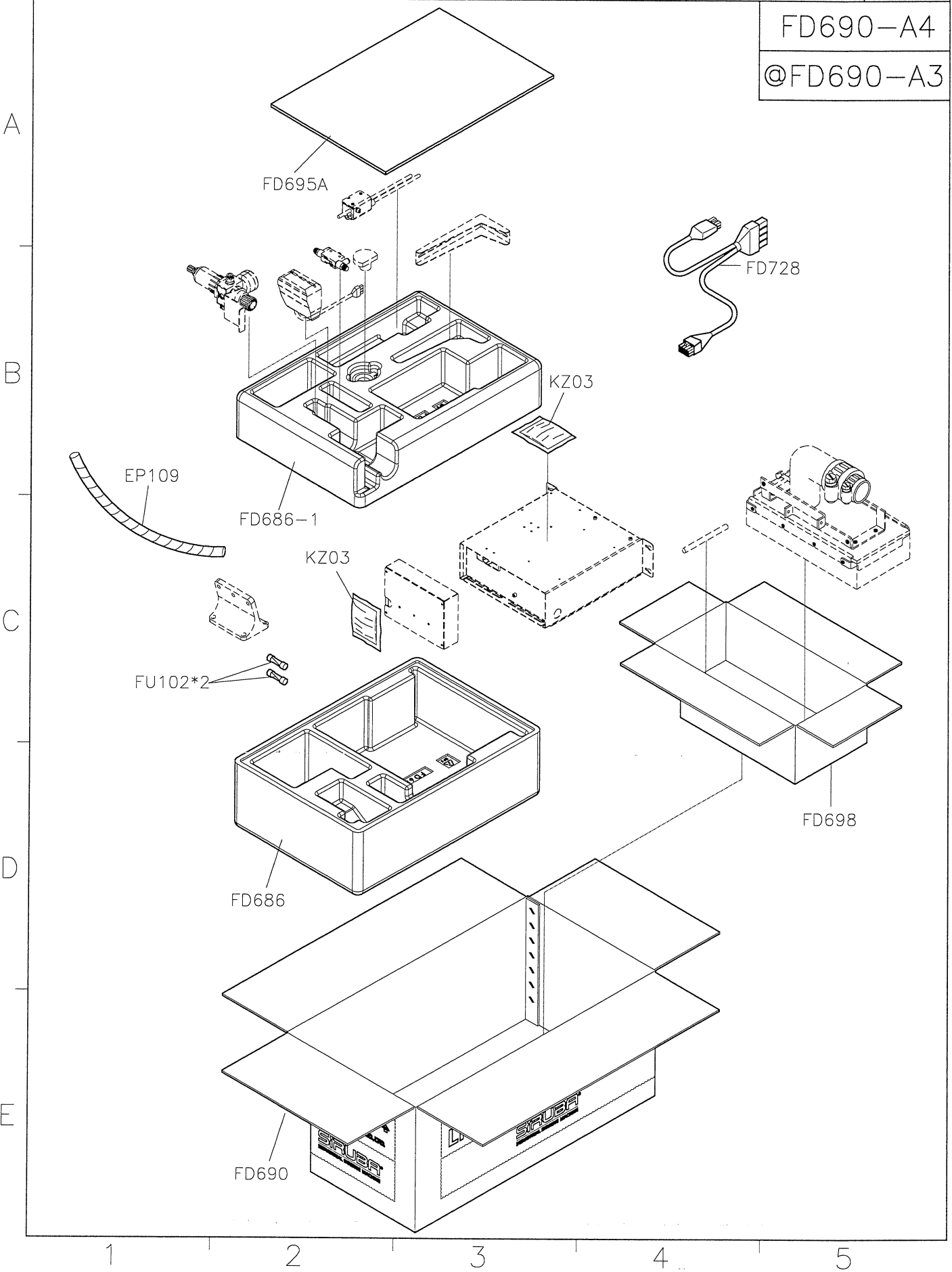

<div>SIRUBA</div> <div>PARTS LIST</div>	Series	Parts Group	Subclass / Remark	Page
	700KS	LFD6-K1 LFD6A-K1		12/12
				Date
				2018/3/19

A

B

C

D

E

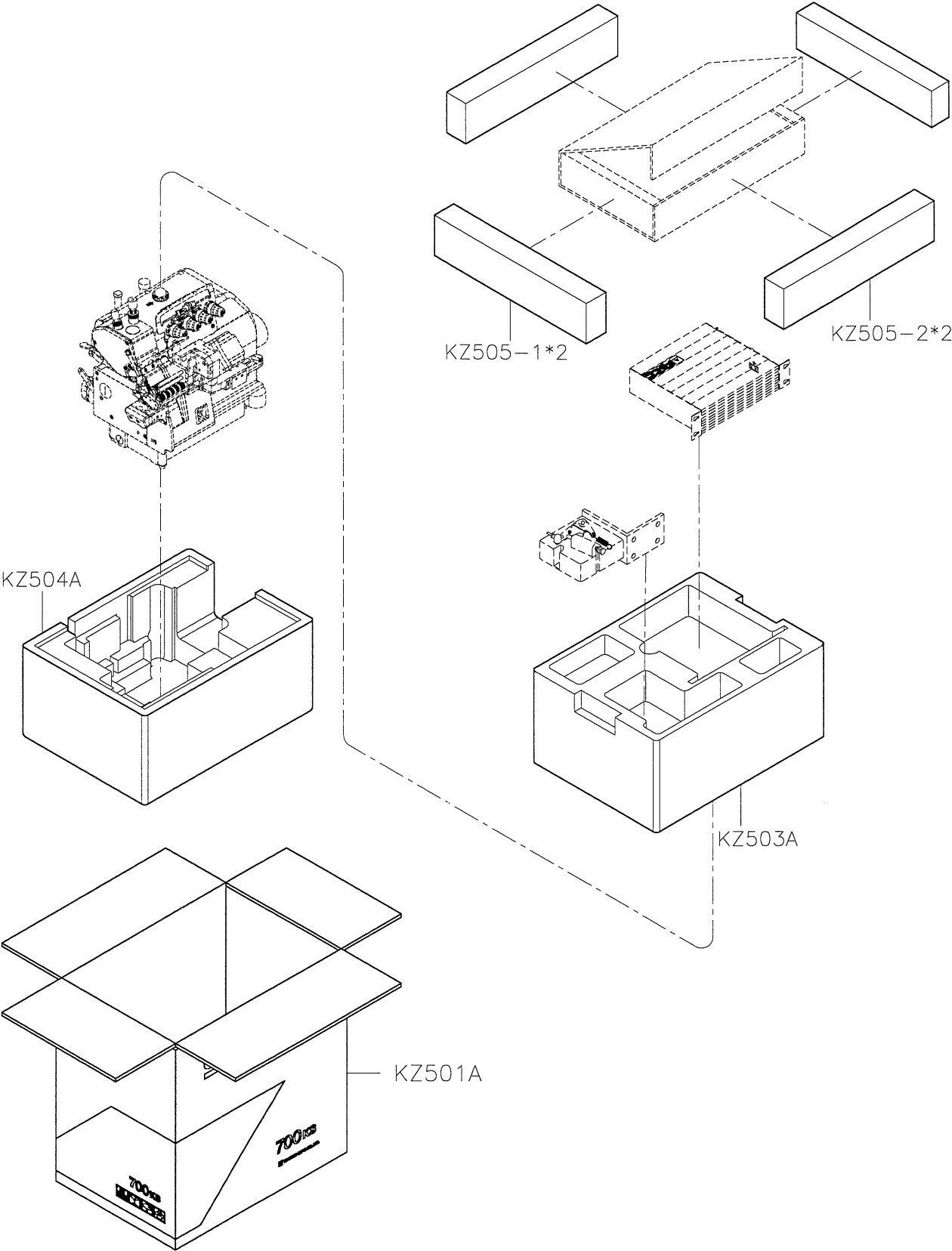

<div> <div>SIRUBA</div> <div>PARTS LIST</div> </div>	Series	Parts Group	Subclass / Remark	Page
	700KS/700KST	RLK1		1/1
				Date
				2013/12/12

A

B

C

D

E

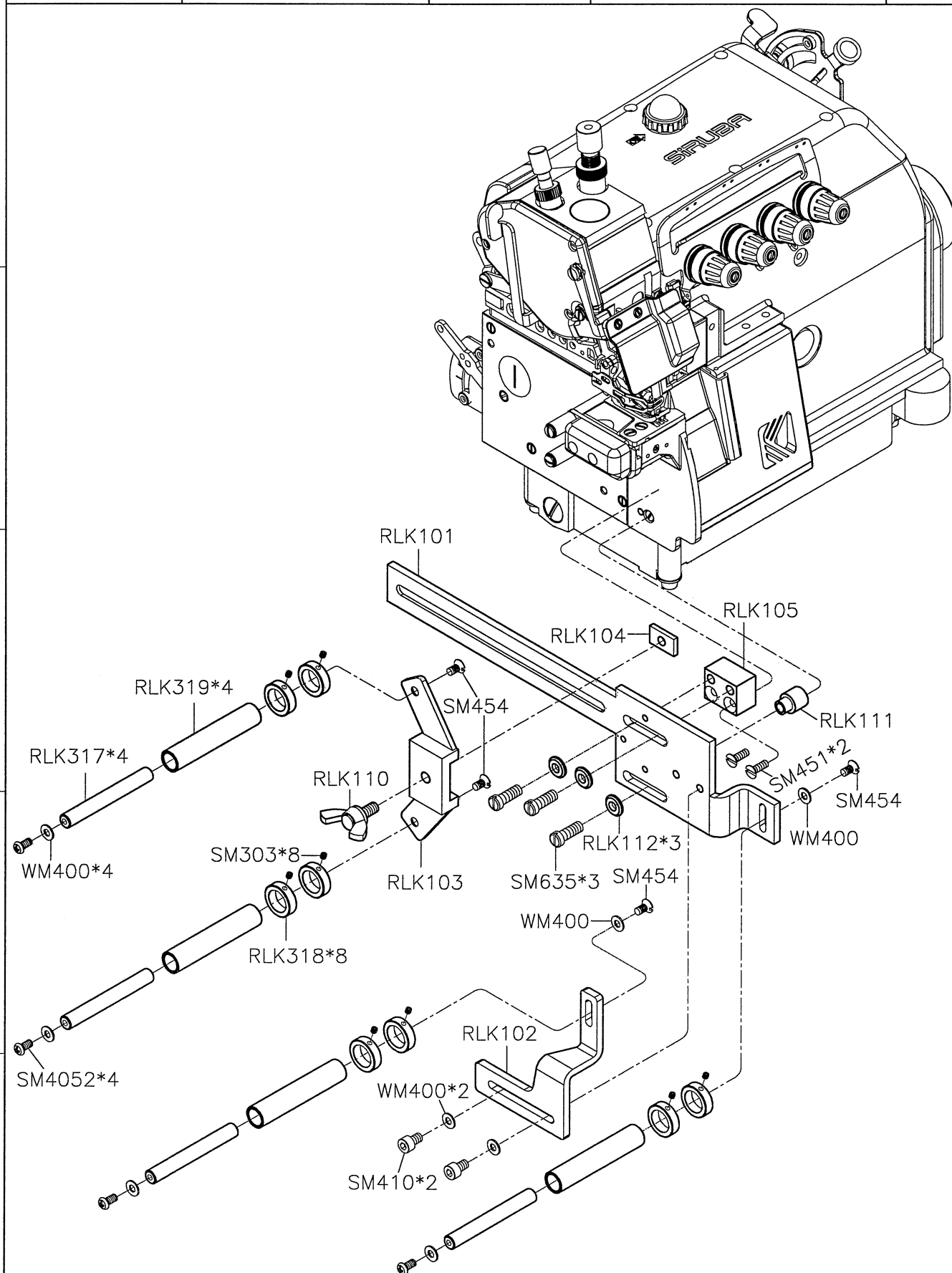

1

2

3

4

5

SIRUBA PARTS LIST	Series	Parts Group	Subclass / Remark	Page
	700KS/700KST	RLK2		1/1
				Date
				2013/12/12

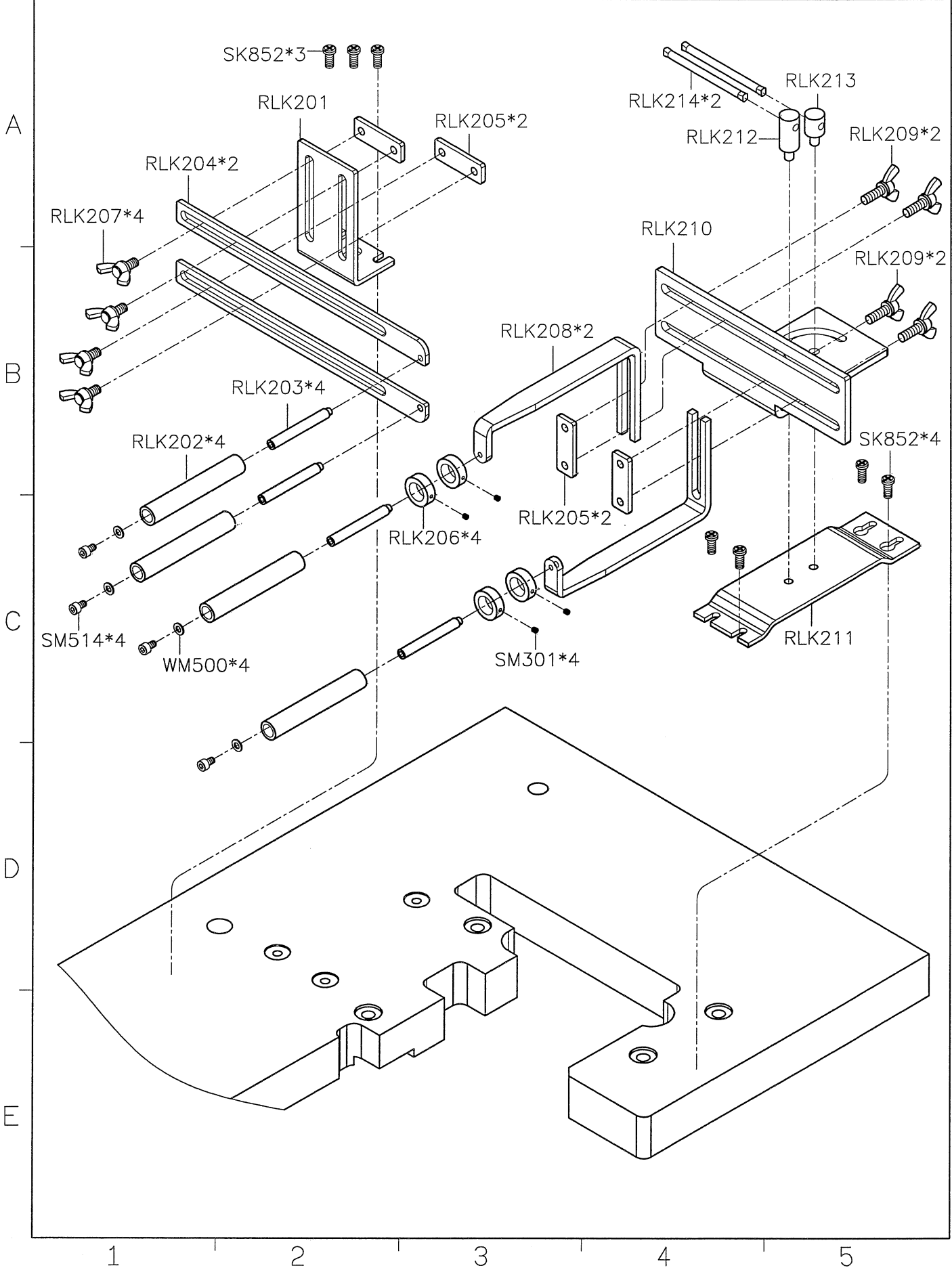

SiRUBA PARTS LIST	Series	Parts Group	Subclass / Remark	Page
	700KS/700KST	RLK3		1/1
				Date
				2016/03/02

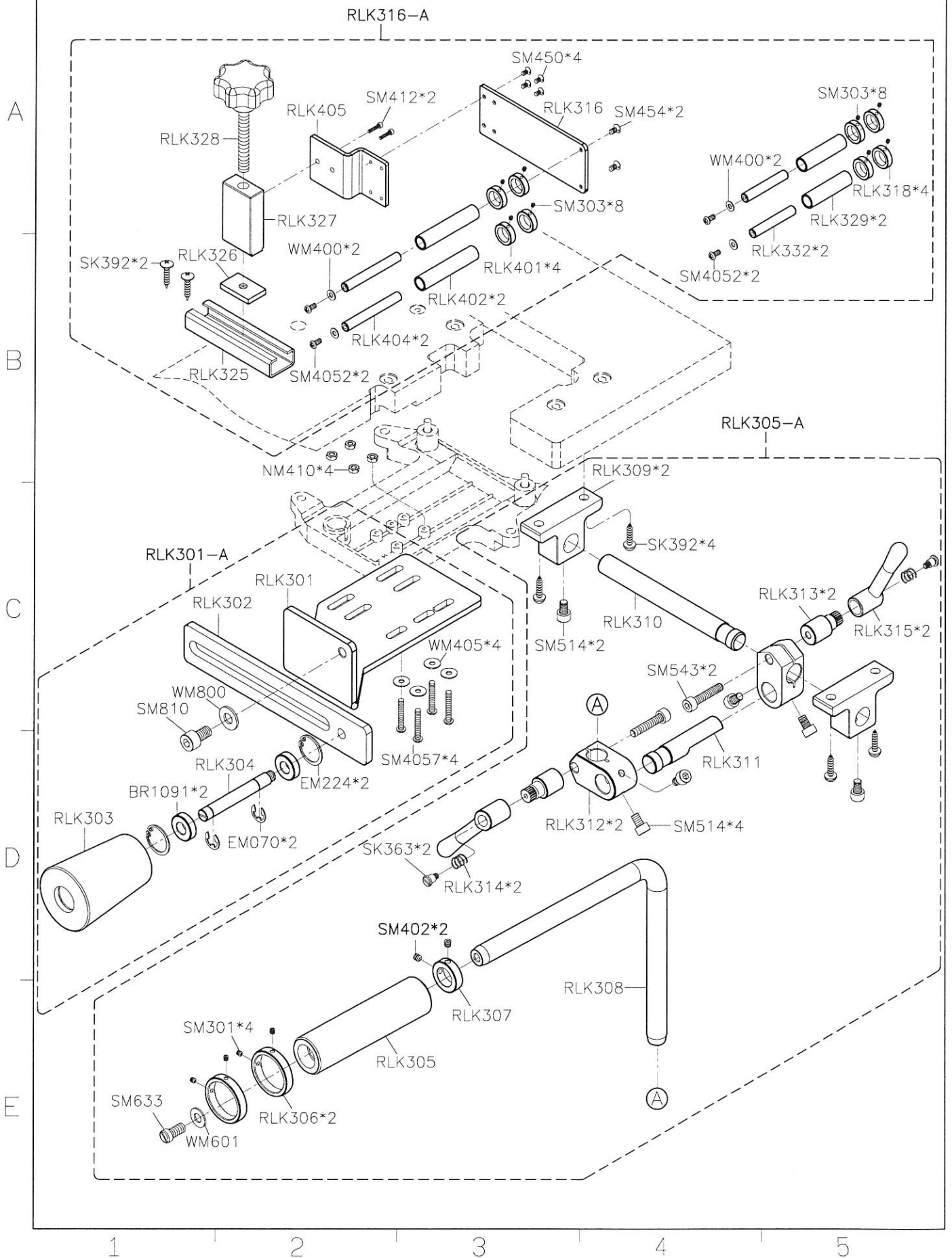

SIRUBA PARTS LIST	Series	Parts Group	Subclass / Remark	Page
	700KS 700KST	TUA-37S	Note 註記: 1) ★ Before installation, please check one side is Air IN, another side is Air OUT. 2) 空氣有效使用壓力 Effective air pressure: 4~6 kg/cm 3) 請適度修剪管子長度，以達到風力最佳效能。	1/1
				Date
				2016/11/02

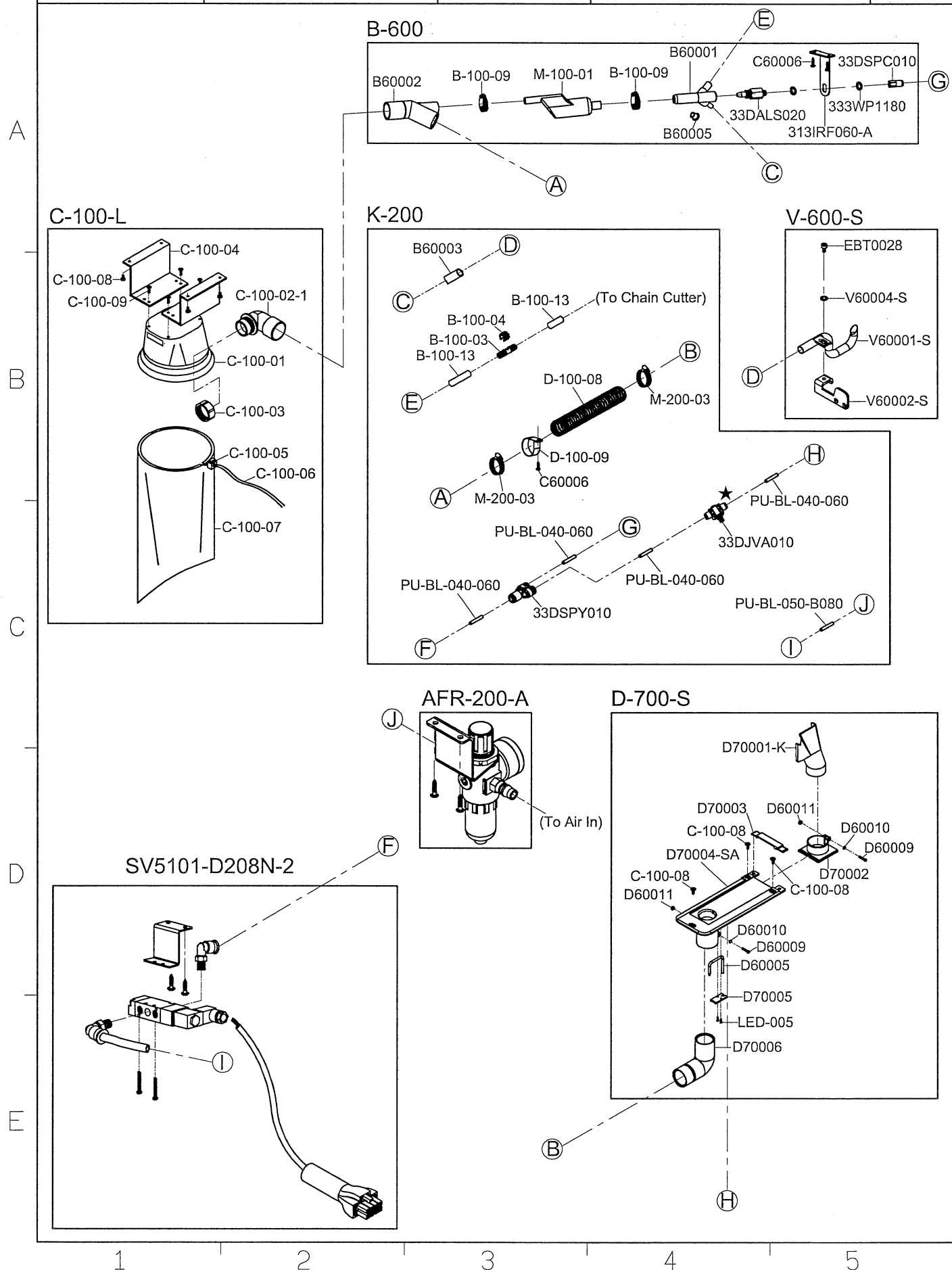

SIRUBA PARTS LIST	Series	Parts Group	Subclass / Remark	Page
	700KS	TUA-38S	Note 註記: 1) ★ Before installation, please check one side is Air IN, another side is Air OUT. 2) 空氣有效使用壓力 Effective air pressure: 4~6 kg/cm 3) 請適度修剪管子長度，以達到風力最佳效能。	1/1
				Date
				2016/11/02

A

B

C

D

E

B-600

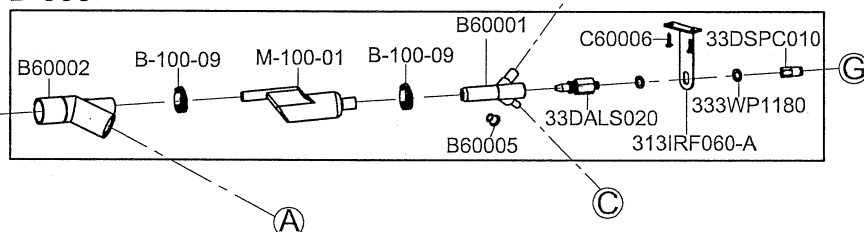

C-100-L

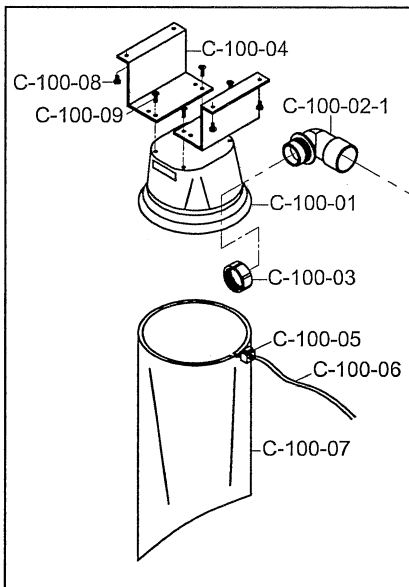

PU-BL-040-060

K-200

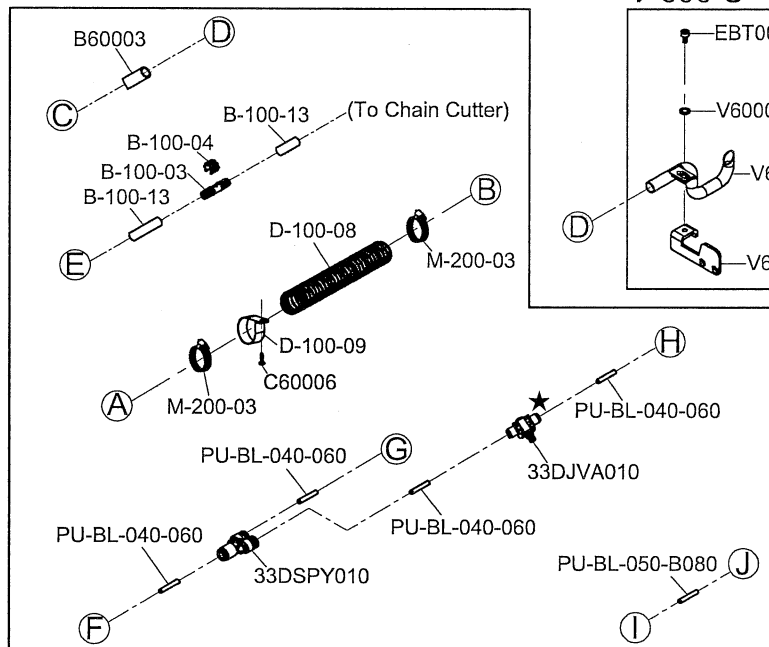

V-600-S

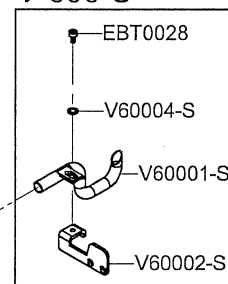

F-100-4-K

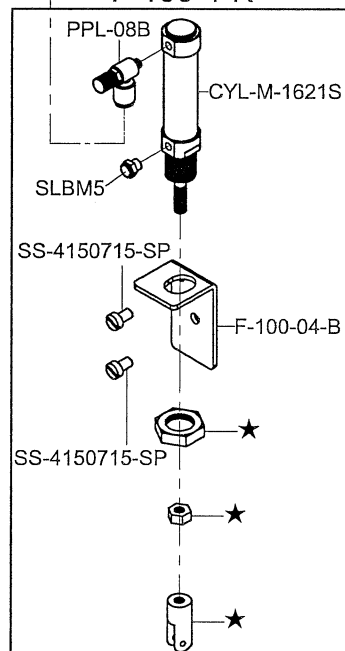

AFR-200-A

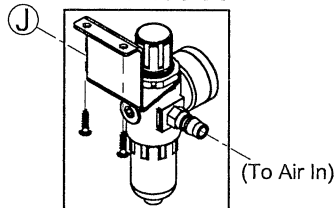

SV5101-D2KM2-9

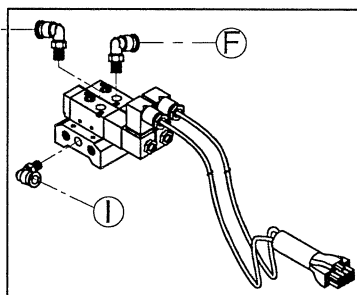

D-700-S

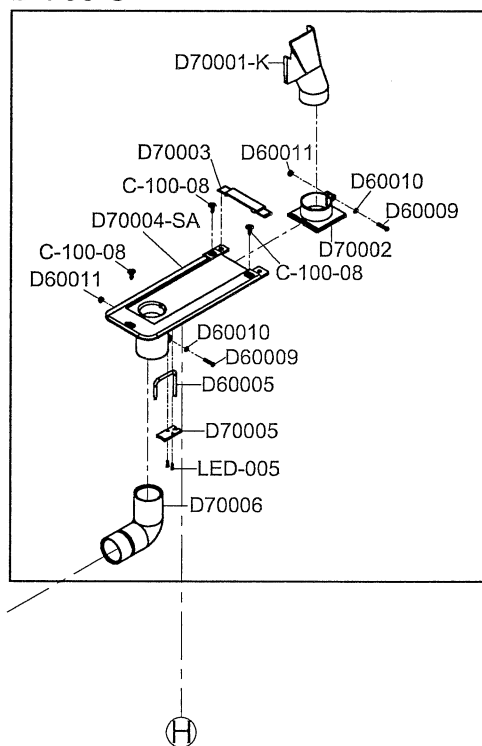

SIRUBA PARTS LIST	Series	Parts Group	Subclass / Remark	Page
	700KS 700KST	TUA-39S	Note 註記: 1) ★ Before installation, please check one side is Air IN, another side is Air OUT. 2) 空氣有效使用壓力 Effective air pressure: 4~6 kg/cm 3) 請適度修剪管子長度，以達到風力最佳效能。	1/1
				Date
				2016/11/02

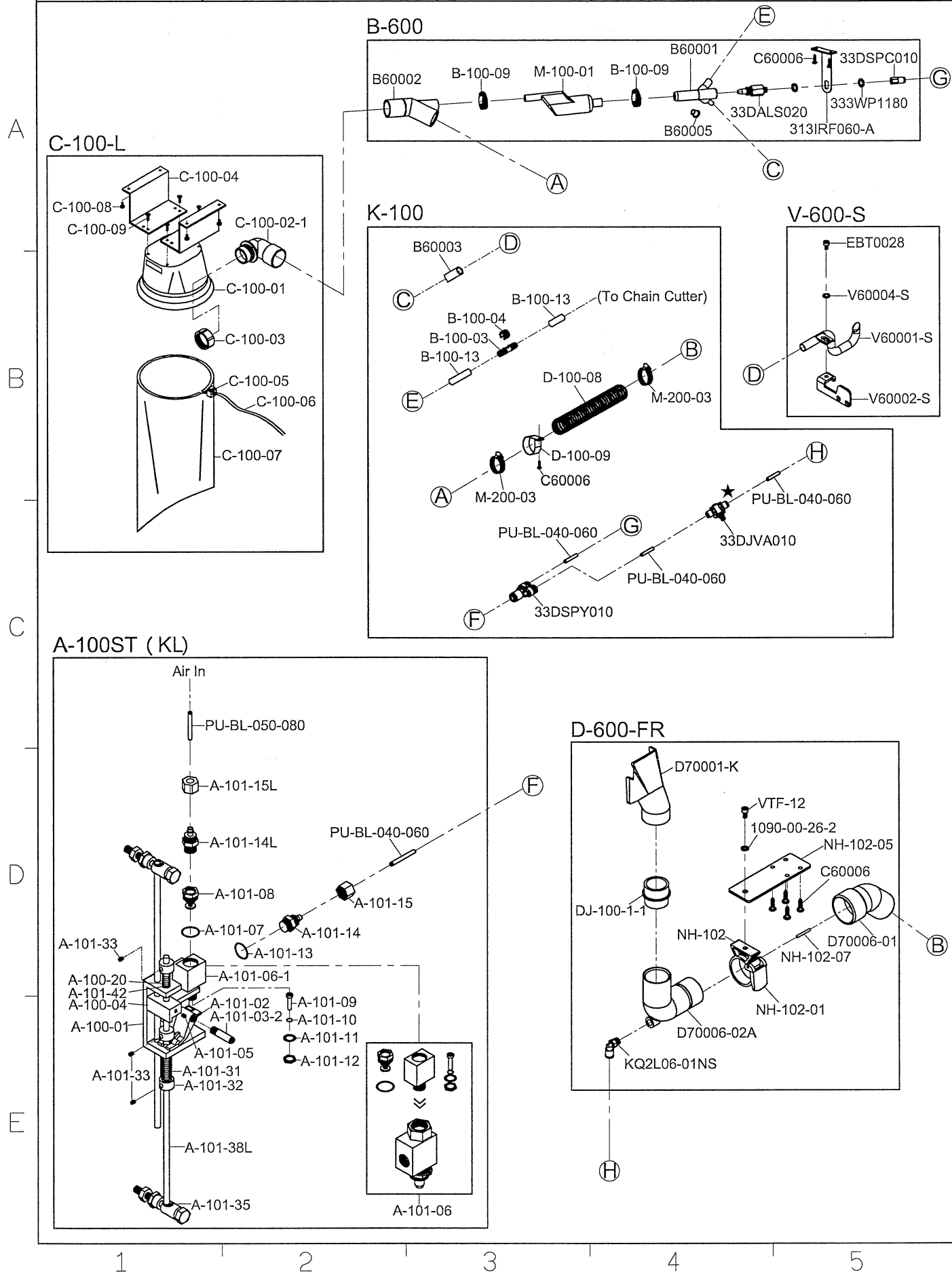

SIRUBA PARTS LIST	Series	Parts Group	Subclass / Remark	Page
	700KS-ESK専用	TUA-41S	Note 註記: 1) ★ Before installation, please check one side is Air IN, another side is Air OUT. 2) 空氣有效使用壓力 Effective air pressure: 4~6 kg/cm 3) 請適度修剪管子長度, 以達到風力最佳效能。	1/1
				Date
				2016/11/02

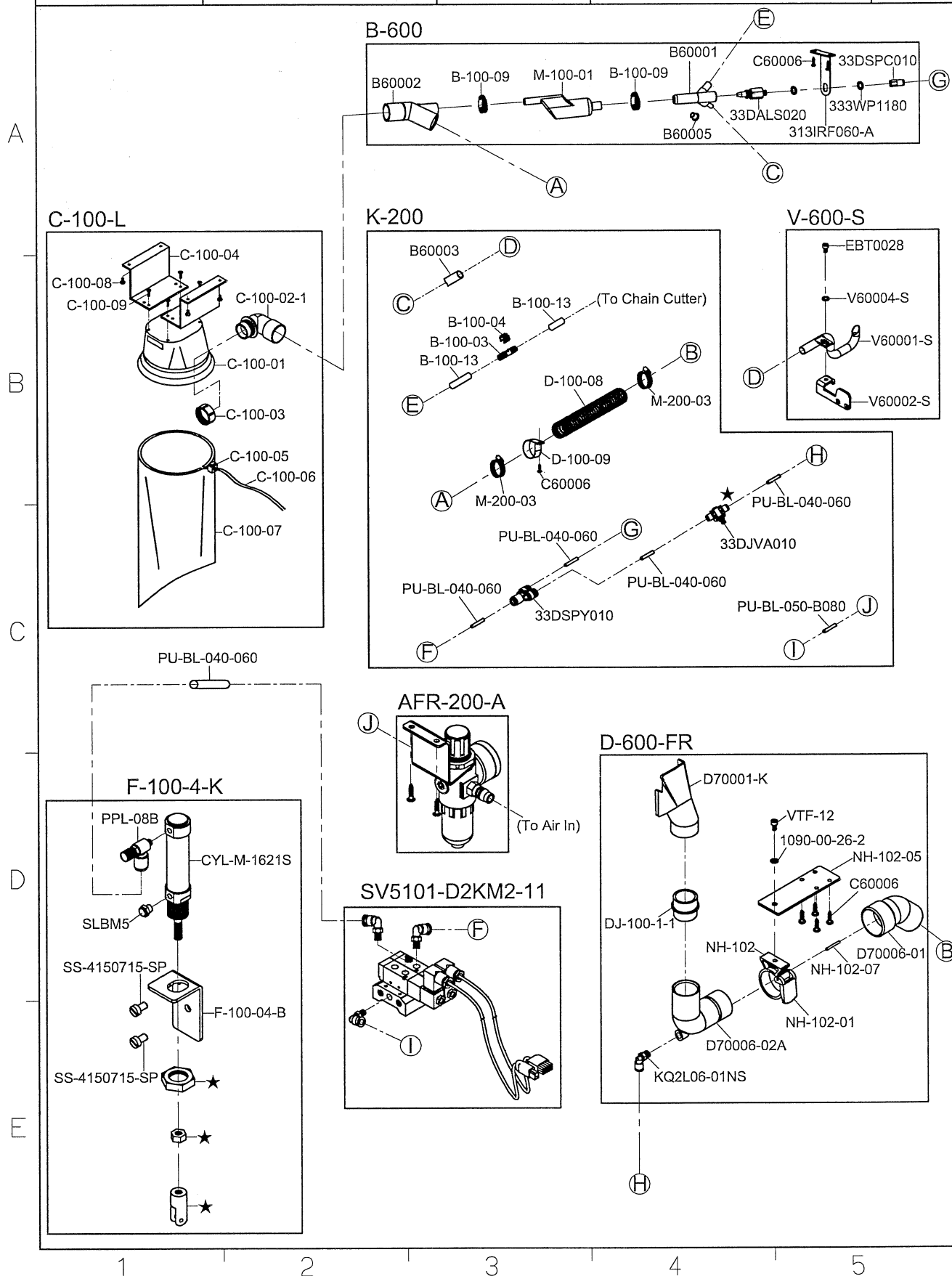

SIRUBA PARTS LIST	Series	Parts Group	Subclass / Remark	Page
	700KS	VT-KS		1/1
				Date
				2017/11/10

