



SIRUBA PARTS LIST	Series	Parts Group	Subclass / Remark	Page
	C007K/C007L	KW		1/1
	C007KP/F007K			Date
	S007K/U007			2020/8/18

KW01E-A

A

B

C

D

E

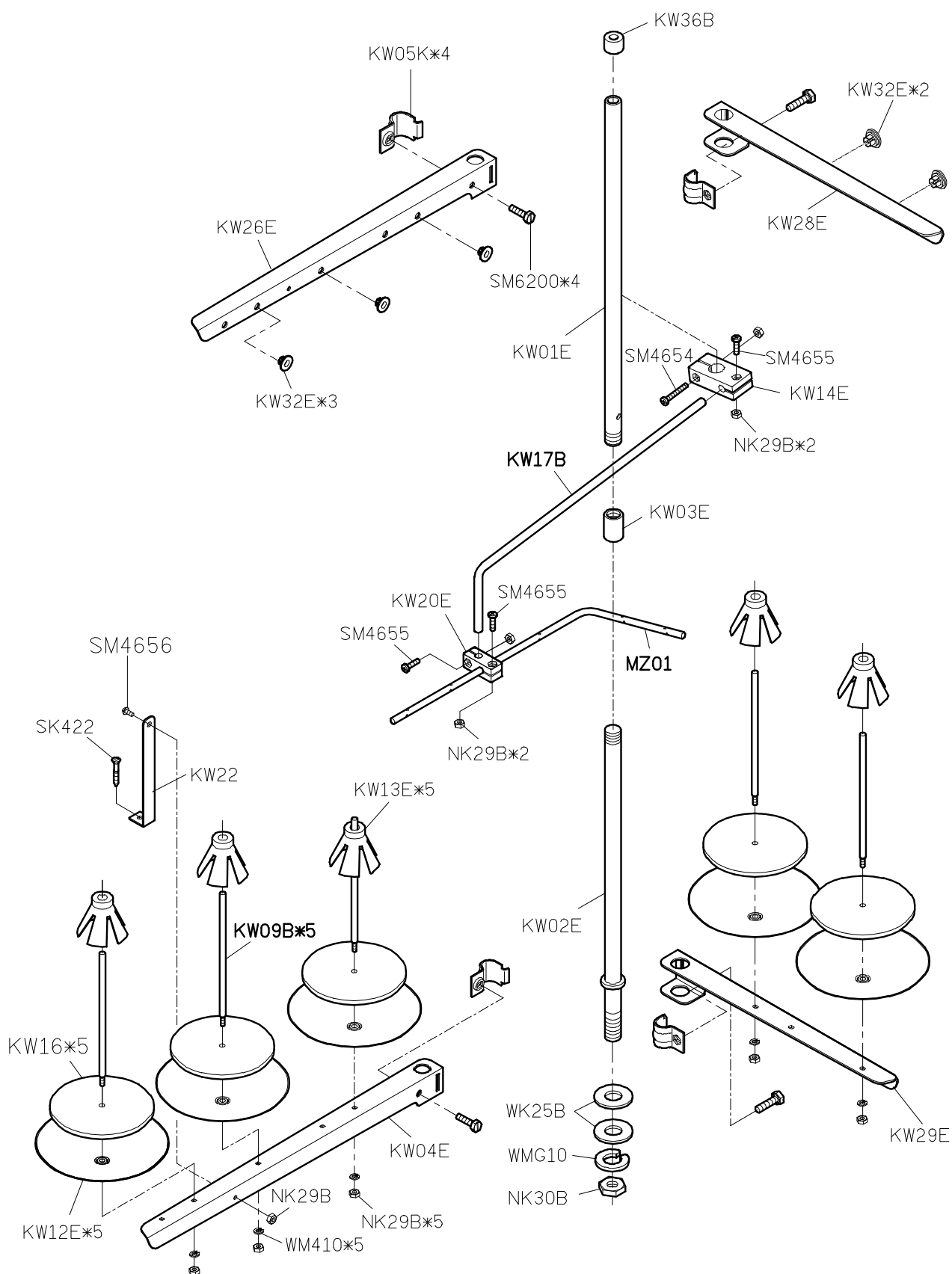

1

2

3

4

5

SiRUBA PARTS LIST	Series	Parts Group	Subclass / Remark	Page
	S007K/S007KD U007	MF-K	For S007K/S007KD 2 <sup>nd</sup> Generation	1/1
				Date
				2021/12/20

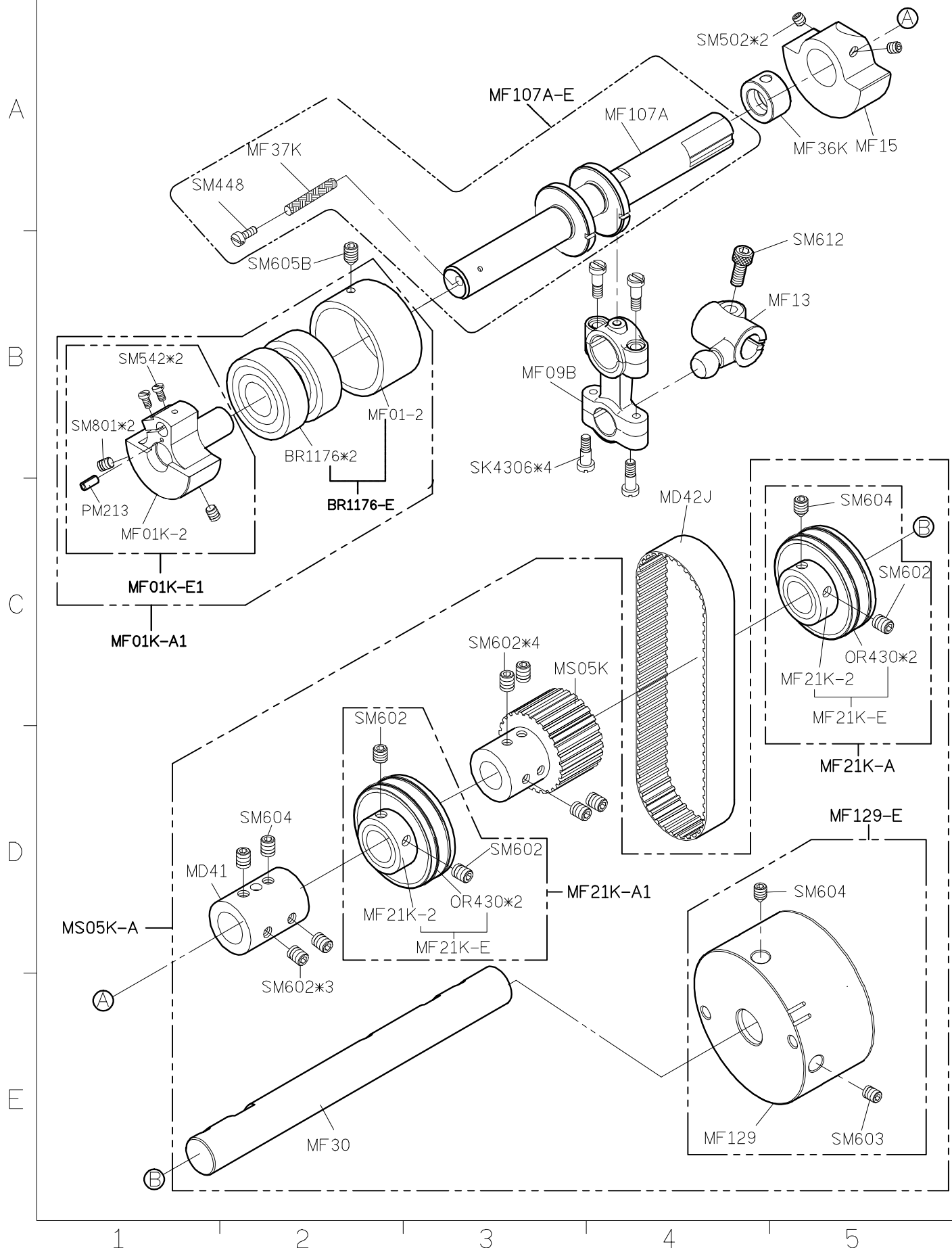

SIRUBA PARTS LIST	Series	Parts Group	Subclass / Remark	Page
	S007K/S007KD U007	MG-K		1/1
				Date
				2021/7/19

A

B

C

D

E

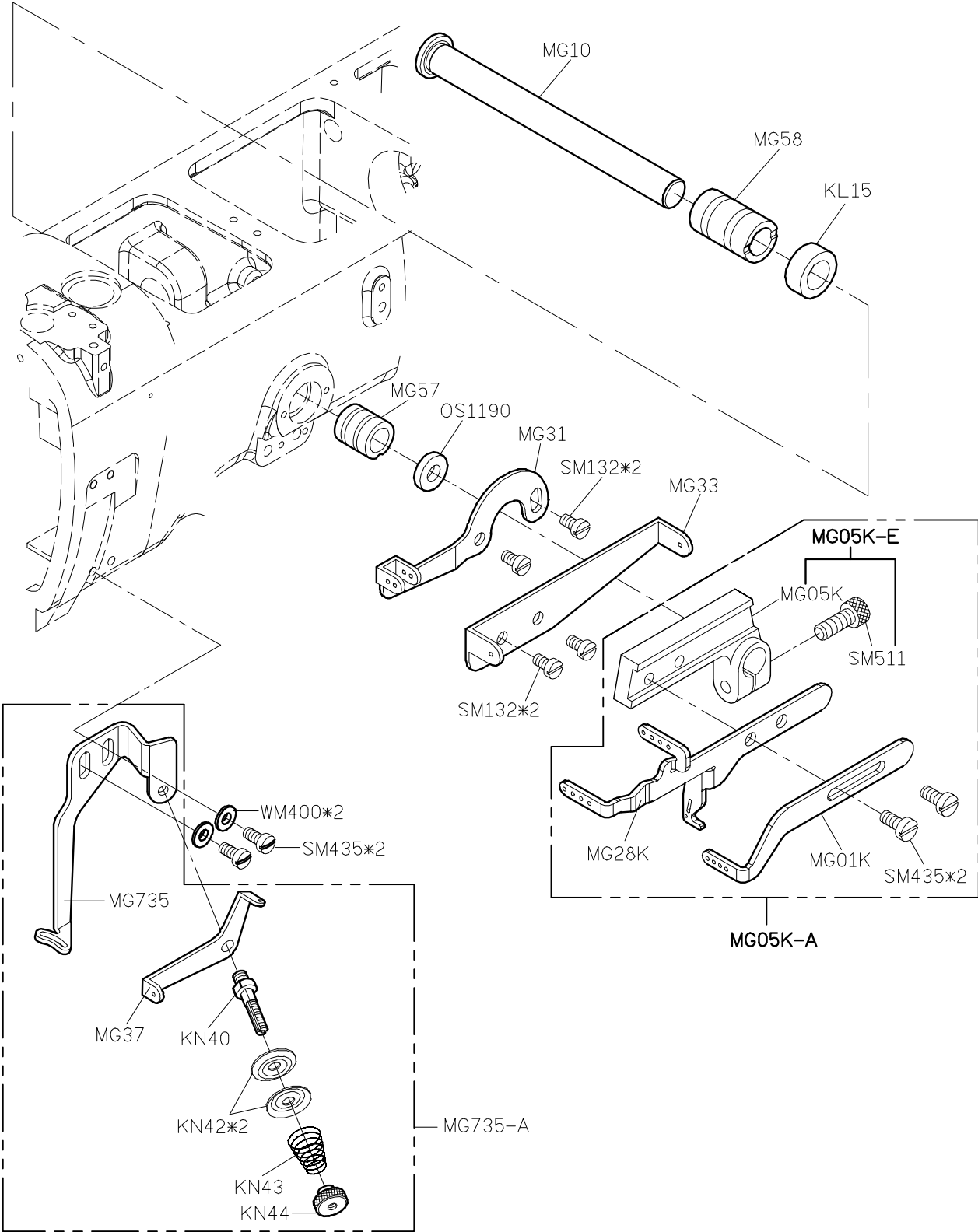

1

2

3

4

5

SIRUBA PARTS LIST	Series	Parts Group	Subclass / Remark	Page
	S007K/S007KD U007	MH-K	For S007K/S007KD 2 <sup>nd</sup> Generation	1/1
				Date
				2024/3/20

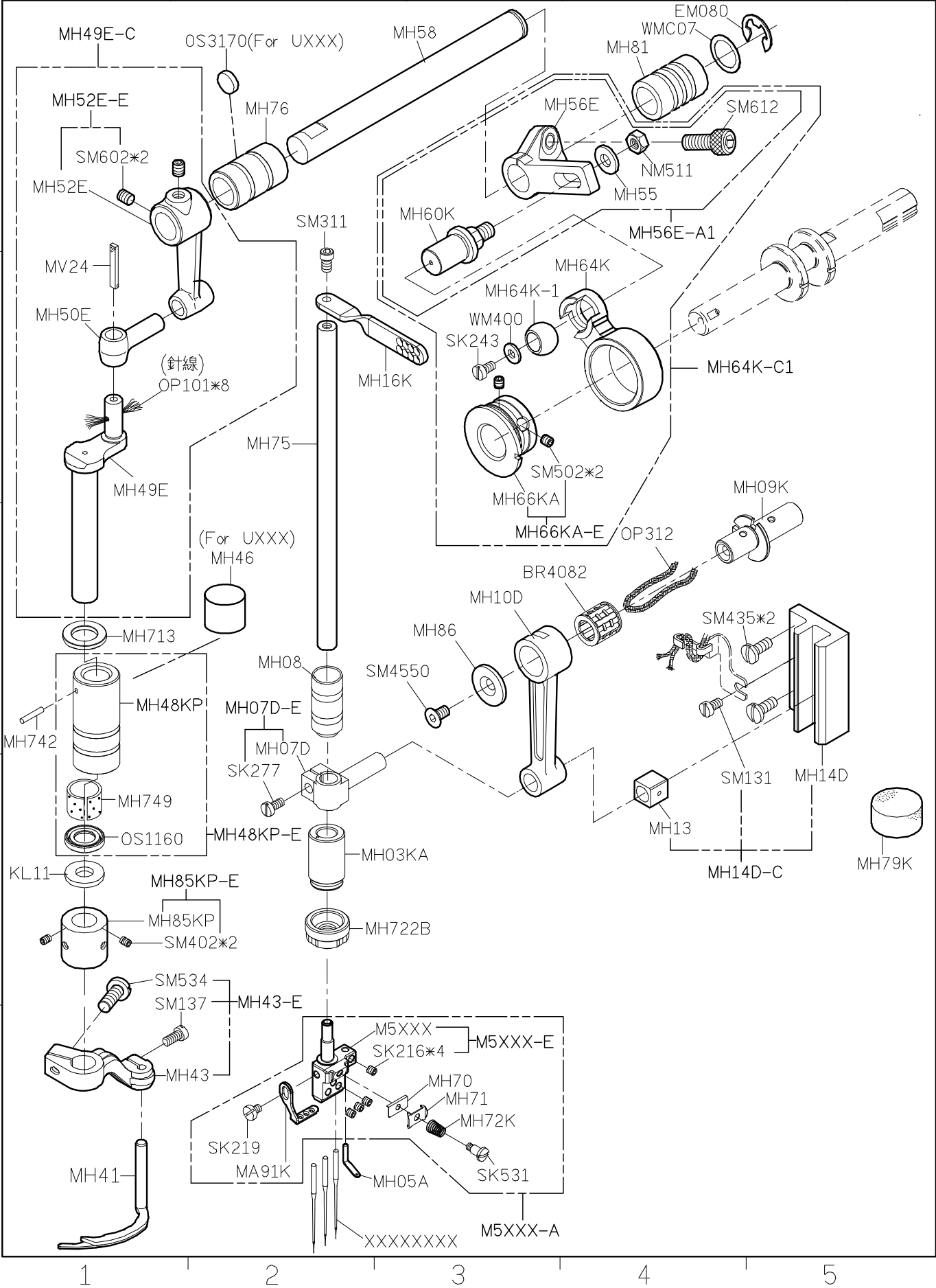

SIRUBA PARTS LIST	Series	Parts Group	Subclass / Remark	Page
	S007K/S007KD U007	MJ-K	For S007K/S007KD 2 <sup>nd</sup> Generation # For U007	1/1
				Date
				2022/12/20

組件代號	零件內容
MJ35K-A3	MJ35K/MJ38/NM610
MJ35K-A5	MJ35K/MJ238/NM610 MJ54K/SM492

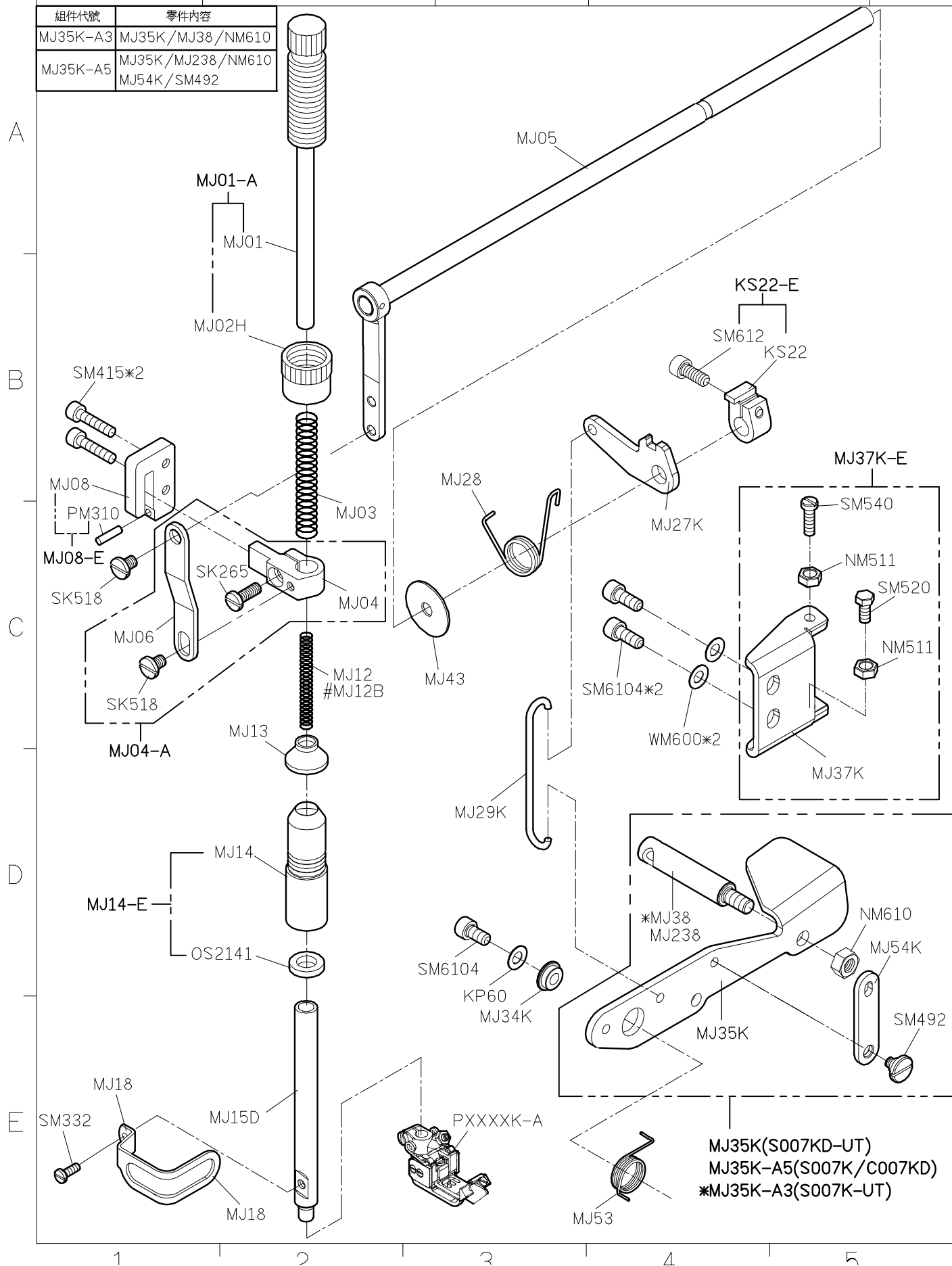

SIRUBA PARTS LIST	Series	Parts Group	Subclass / Remark	Page
	S007K/S007KD S007KP/U007	MK-K	For S007K/S007KD 2 <sup>nd</sup> Generation *:Use for S007KP	1/1
				Date
				2020/3/20

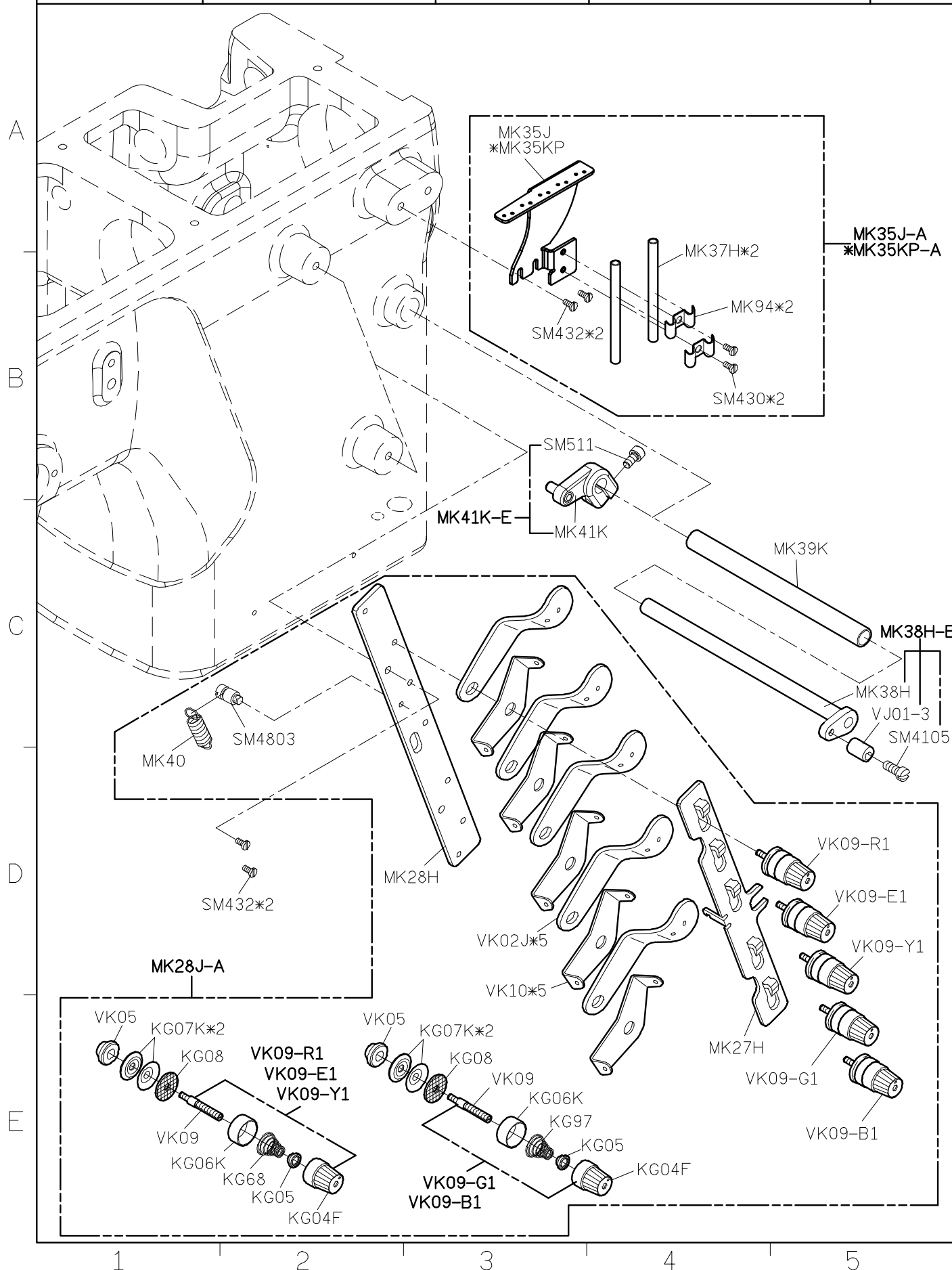

SIRUBA PARTS LIST	Series	Parts Group	Subclass / Remark	Page
	U007	SL-K		1/1
				Date
				2020/9/2

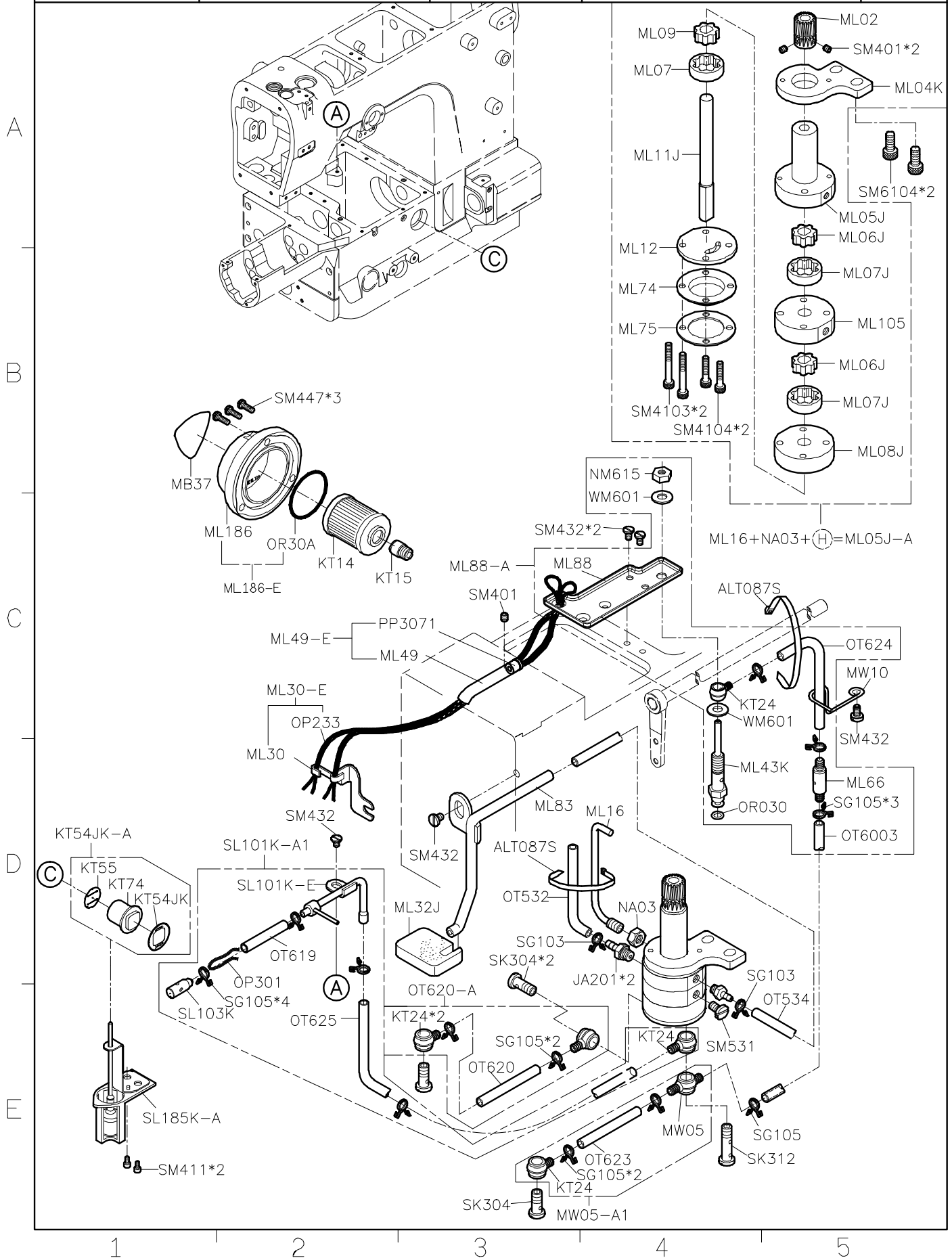



<b>SIRUBA</b>  <b>PARTS LIST</b>	<b>Series</b>  <b>S007K/S007KD</b> <b>U007</b>	<b>Parts Group</b>  <b>SQ-K</b>	<b>Subclass / Remark</b>  <b>For S007K/S007KD 2<sup>nd</sup> Generation</b> <b># : use for S007K</b>	<b>Page</b> <b>1/1</b> <b>Date</b> <b>2019/09/09</b>
--	---	---------------------------------------	---	---

The diagram illustrates the assembly of the SQ-K parts group. Key components and their labels include:

- MS16J**: A long, curved belt.
- MS604**, **MS13J**, **MS603**: Pulley components at the top.
- MS13J-E**: A pulley assembly.
- MS35J-E**, **MS35J**, **SM502\*2**: Pulley and pin components.
- MD31K-A**, **MD31K-E**, **MD31K-2**, **EM498**, **MS09**, **SM432\*2**, **SM602\*2**, **MS02J**, **MS02J-E**, **MS06-E**, **SM501\*4**, **MS06**: Various pulley and pin components on the left.
- BR220E**, **MS107-E**, **MS107**, **SM502\*2**, **BR2250**, **MD126-A2**, **MD126-2**: Pulley and pin components in the center-right.
- MS08D**: A long shaft component.
- BR2101-E**, **OR270\*2**, **BR2101**, **MS38**, **MS39**, **SM432\*2**, **SQ09K**, **SQ09K-A**: Components on the right side.
- MH74-E**, **SK216\*2**, **MH74**, **BR1101**, **WMA07**, **BR2102**, **OR20A\*2**, **BR2102-E**, **SQ06**, **SM502\*2**: Components in the bottom-left.
- SM031\*2**, **WM002\*2**, **MK05**, **MK08**, **SQ05K**, **MS40**, **WM406**, **SM130**, **WM400**, **KP60**, **SM492**, **SM130**, **SM031\*2**, **MS41**, **SQ11K**, **SQ04K**, **SQ10K**, **SM435**: Components in the bottom-right, including a large housing assembly.

Assembly points are indicated by circled letters **A** and **B**.



SIRUBA PARTS LIST	Series	Parts Group	Subclass / Remark	Page
	U007	SR-K		2/4
				Date
				2023/7/31

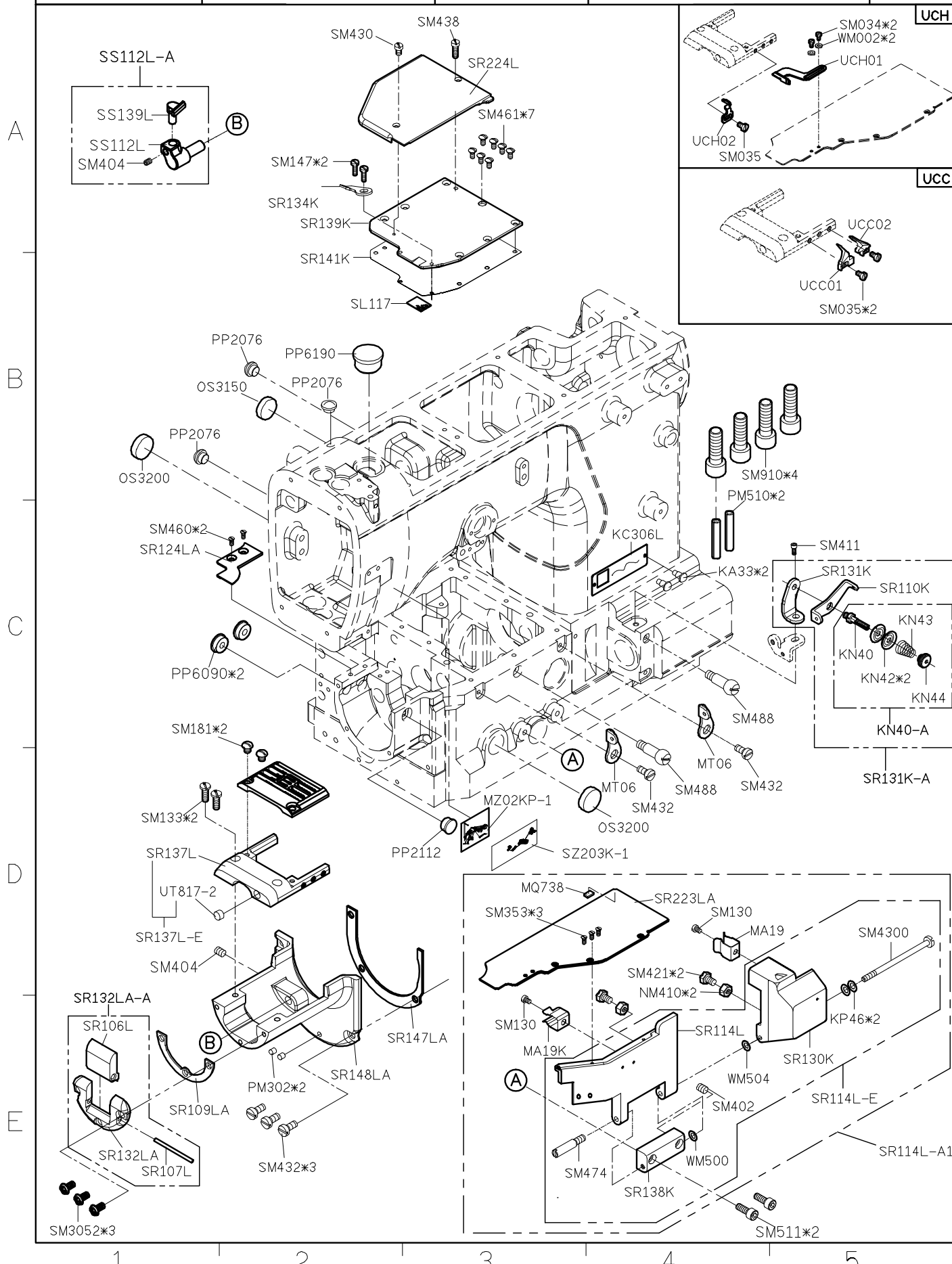

SIRUBA PARTS LIST	Series	Parts Group	Subclass / Remark	Page
	U007	SR-K	For S007K/S007KD 2 <sup>nd</sup> Generation	3/4
			For Direct-Drive Motor (H牌)	Date
			#For Pneumatic Automatic %For Electric Automatic	2023/7/31

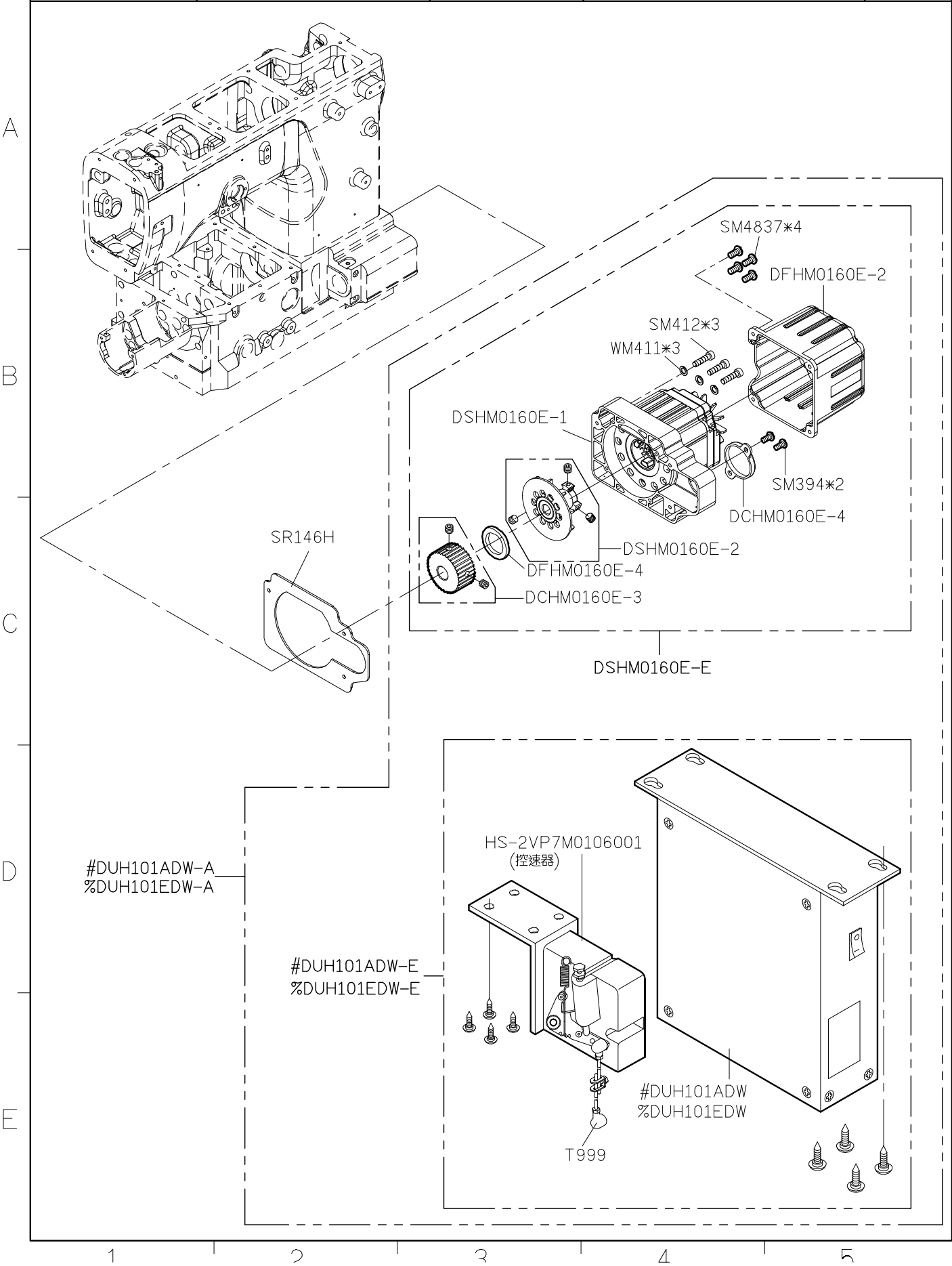



SIRUBA PARTS LIST	Series	Parts Group	Subclass / Remark	Page
	U007	SS-K		1/1
				Date
				2023/11/22

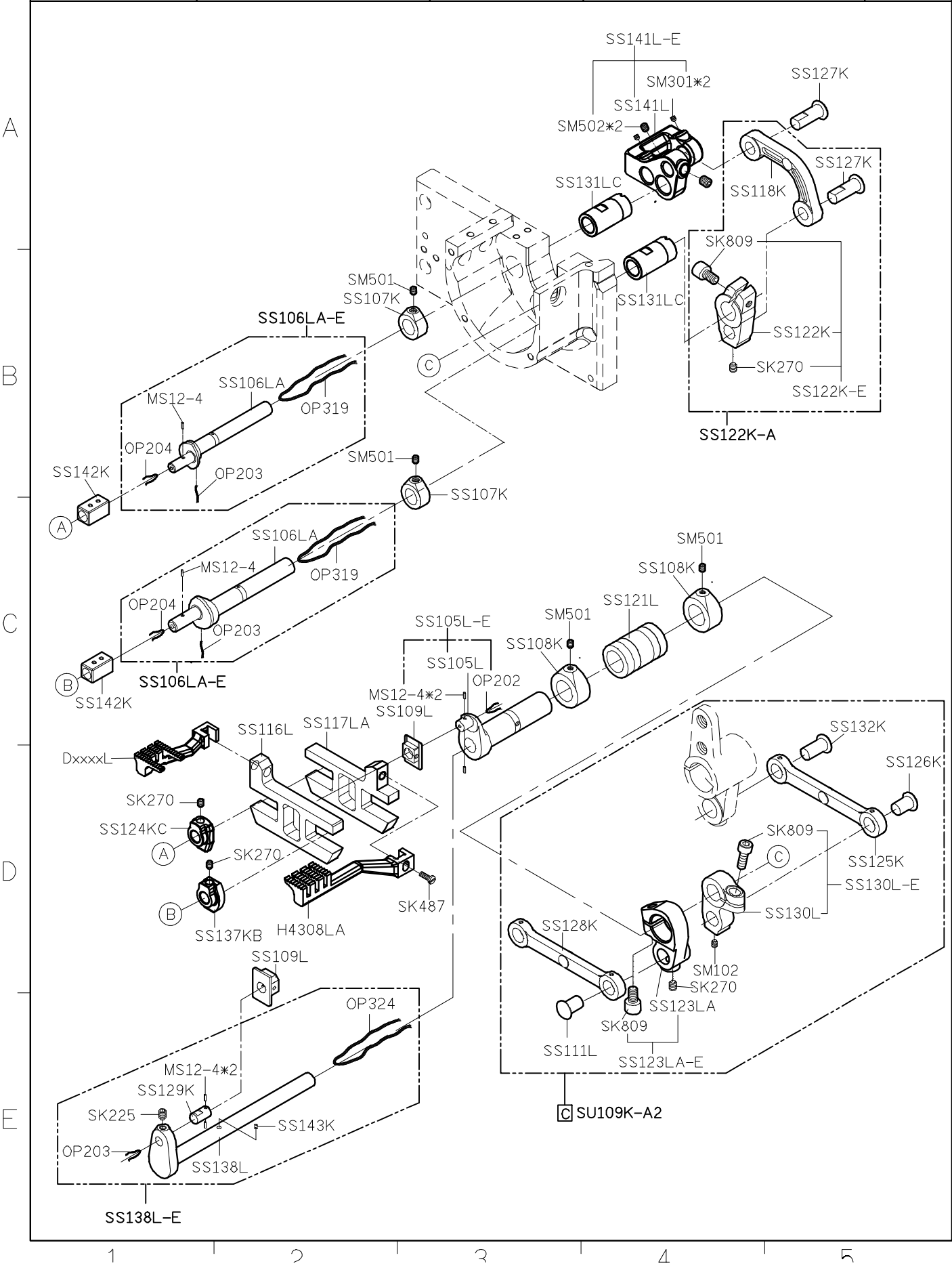



<b>SIRUBA</b>  PARTS LIST	Series	Parts Group	Subclass / Remark	Page
	<b>S007K/S007KD U007</b>	<b>SU-K</b>	<b>For S007K/S007KD 2<sup>nd</sup> Generation</b>	1/1
				Date
				2019/9/9

$\boxed{A} + \boxed{B} = \text{SU109K-A1}$       $\boxed{A} + \boxed{C} = \text{SU109K-A2(USE FOR U007)}$   
**SU**   **SS**                      **SU**   **SS**  
**系**   **系**                      **系**   **系**

A

B

C

D

E

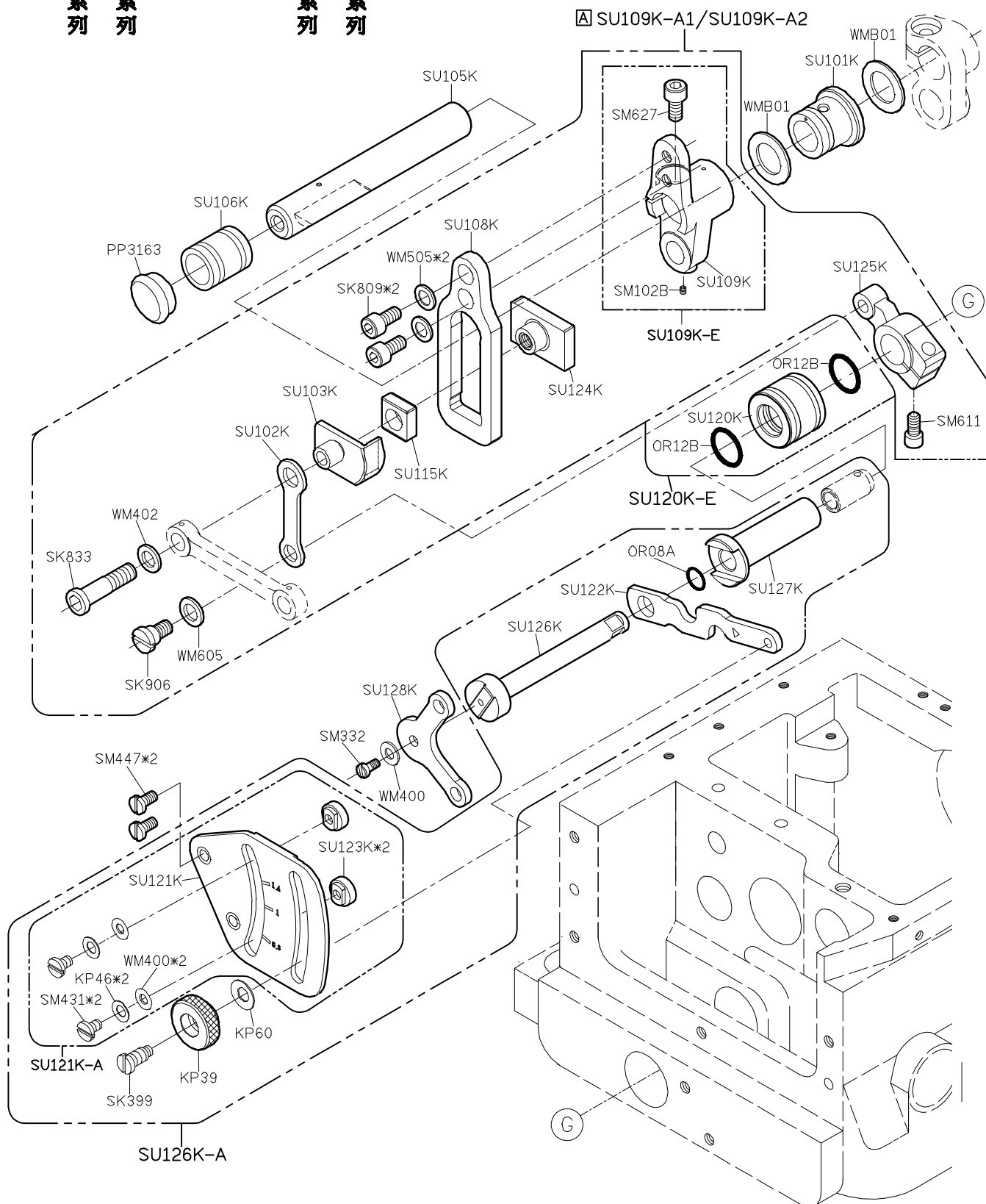

1

2

3









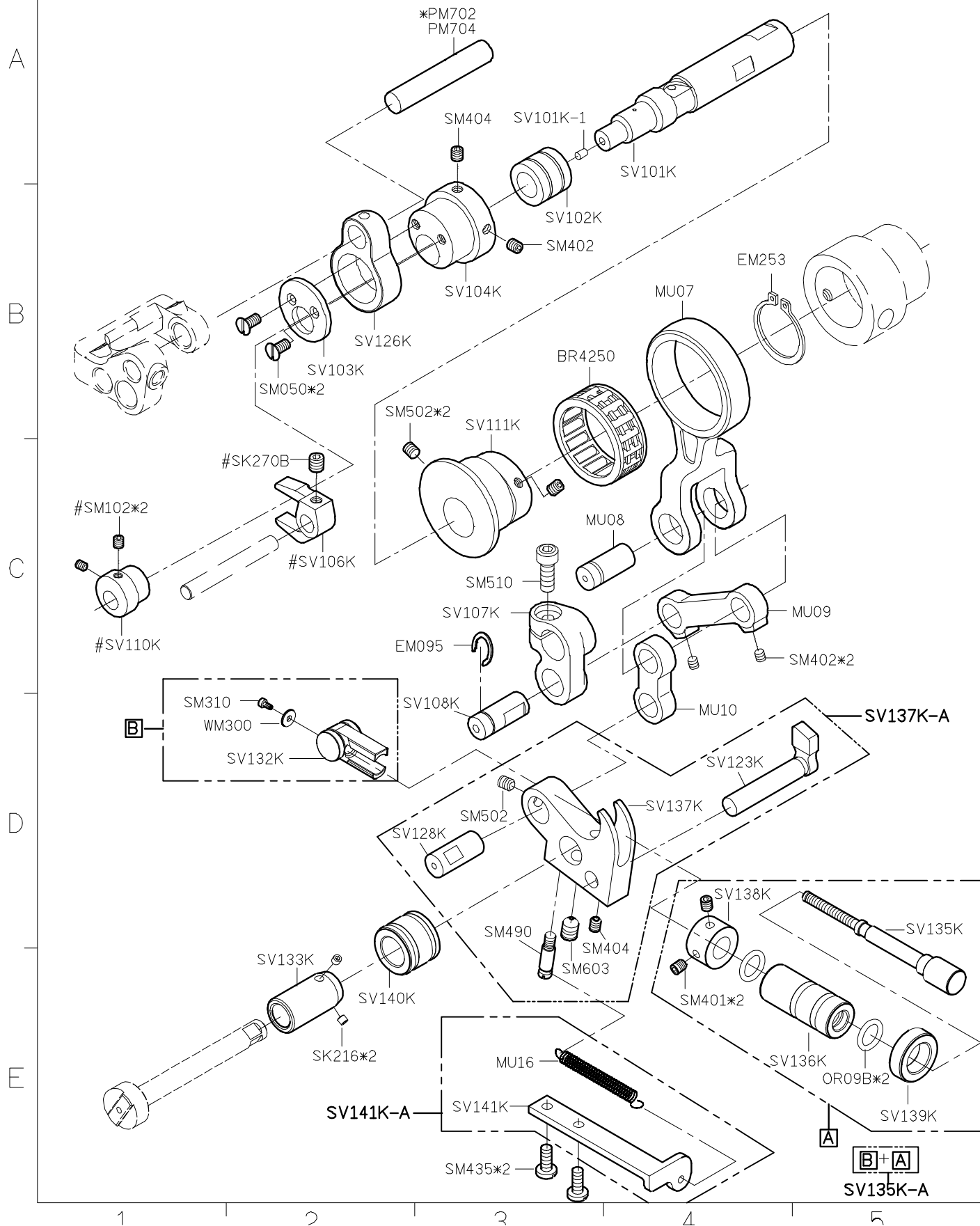

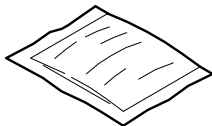

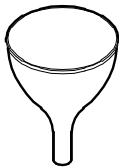
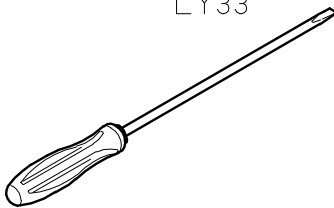
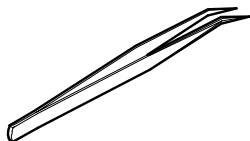
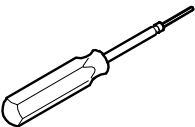
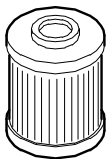
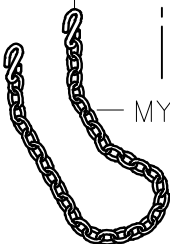
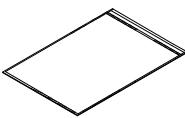
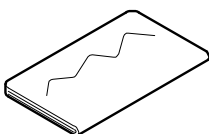
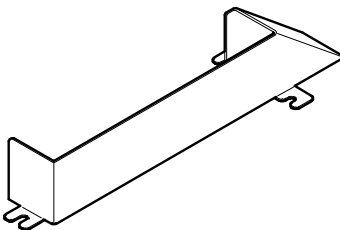
4

5



<b>SIRUBA</b>  PARTS LIST	Series	Parts Group	Subclass / Remark	Page
	<b>S007K/S007KD U007</b>	<b>SV-K</b>	<b>For S007K/S007KD 2<sup>nd</sup> Generation</b> <b>#For S007K/S007KD</b> <b>* Use For U007</b>	1/1
				Date
				2022/11/17



SIRUBA  PARTS LIST	Series	Parts Group	Subclass / Remark	Page
	S007K/S007KD U007	SY-K	For S007K/S007KD 2 <sup>nd</sup> Generation	1/1
				Date
				2019/9/9
KZ03*1	XXXXX	KY03	KY04	LY33
				
KY18	KY14	KT14-A	MY21-E KY21-1 MY21	
				
KY201JK	MY01	MY29D(For S007K)		
				
SM886-A(For S007K/U007)		SM886-A1(For Direct-Drive Motor)		
 SM886*4  WM800*4  WM810*4  NM810*4  SK392*5		 SM886*4  WM800*4  WM810*4  NM810*4  SK392*2		
1	2	3	4	5

<b>SIRUBA</b> PARTS LIST	Series	Parts Group	Subclass / Remark	Page
	<b>S007K/S007KP</b> <b>U007</b>	<b>SZ-K</b>	<b>* : USE FOR S007KP</b>	1/2
				Date
				2019/9/9

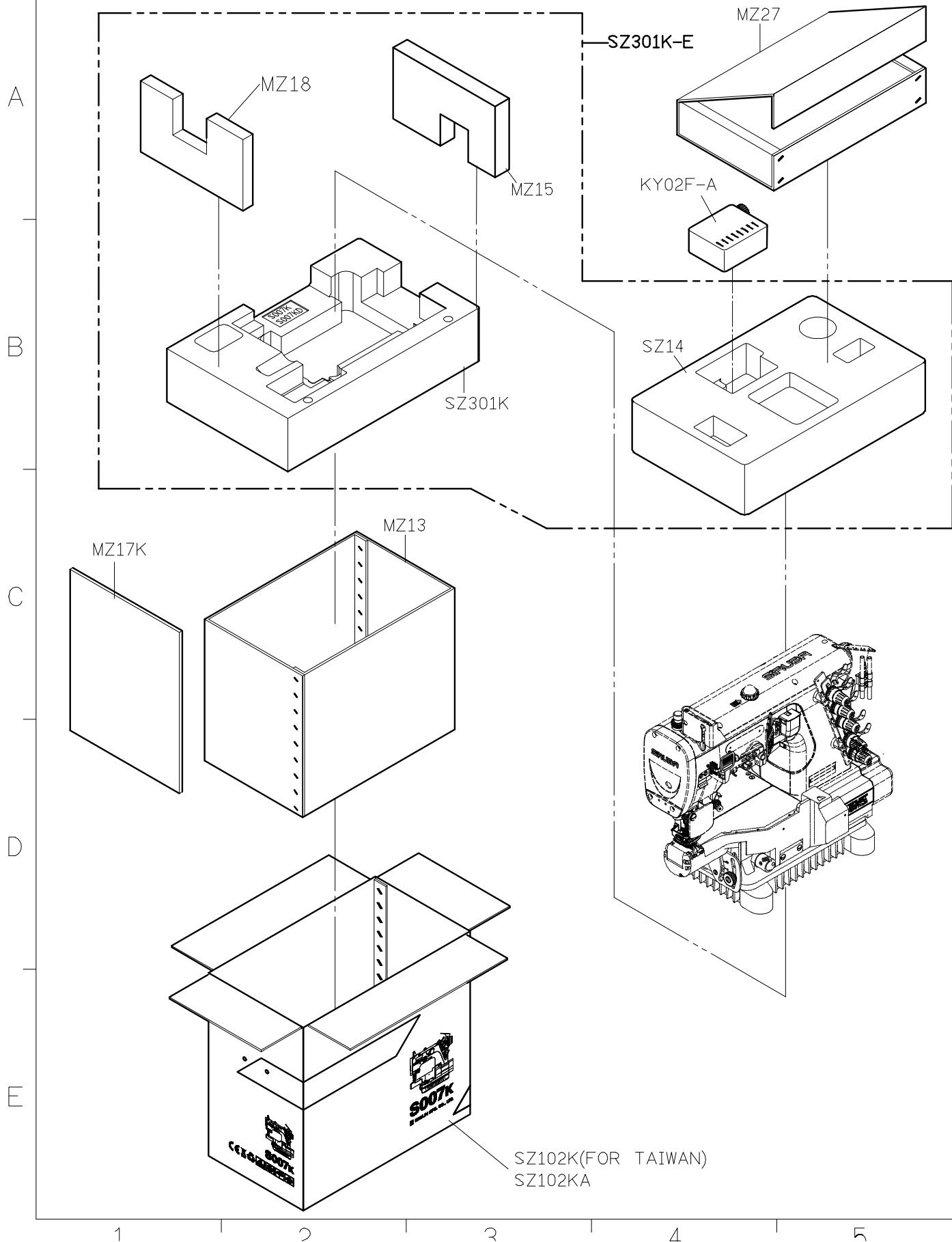



SIRUBA TABLE CUT - OUT	Series	Item Code	Subclass / Remark	Mounting
	C007K/C007KD C858K/C858KD S007K/S007KD	C007K-T23	For All Series	Semi-submerged
				Date 2013/01/26

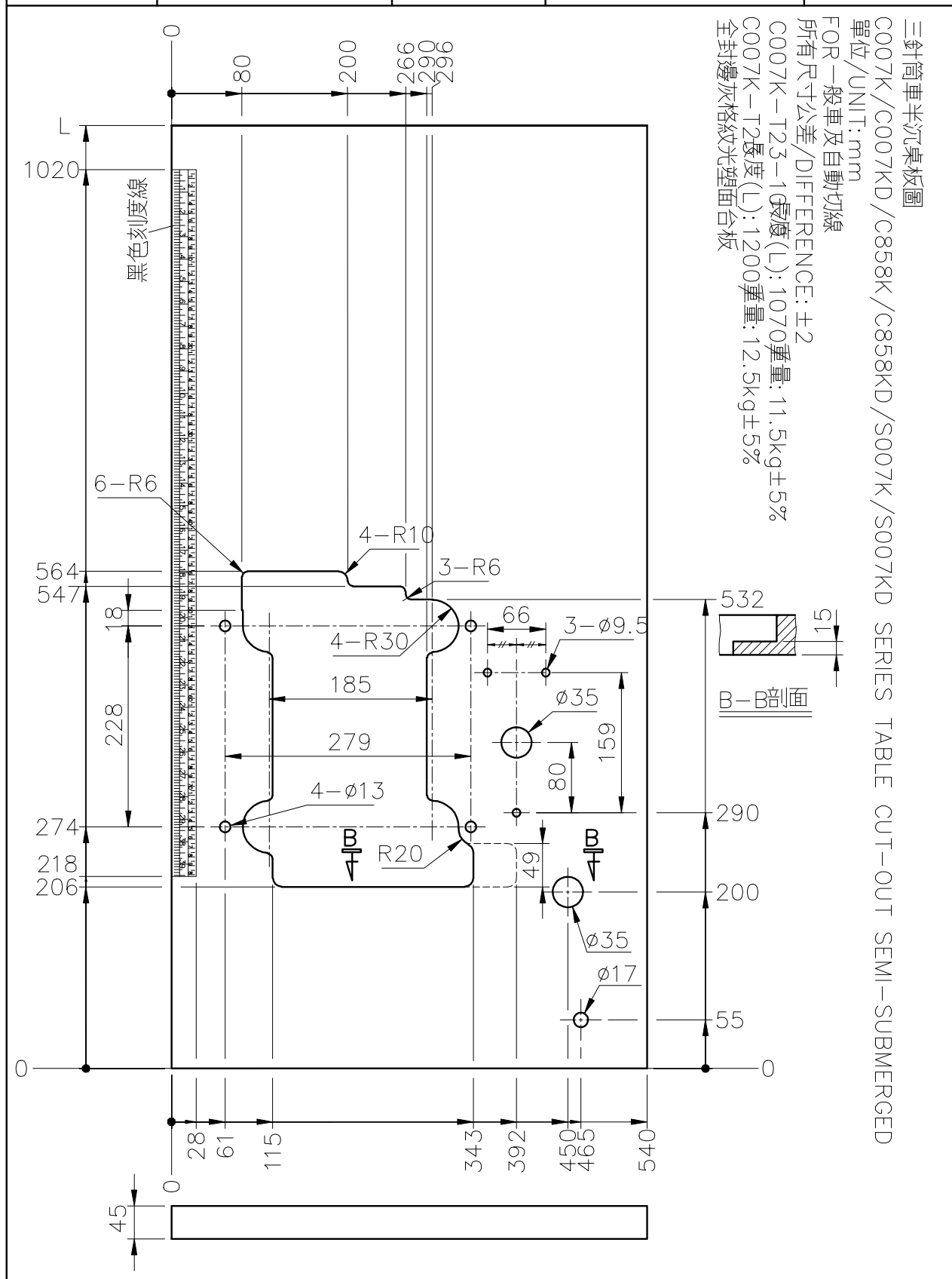

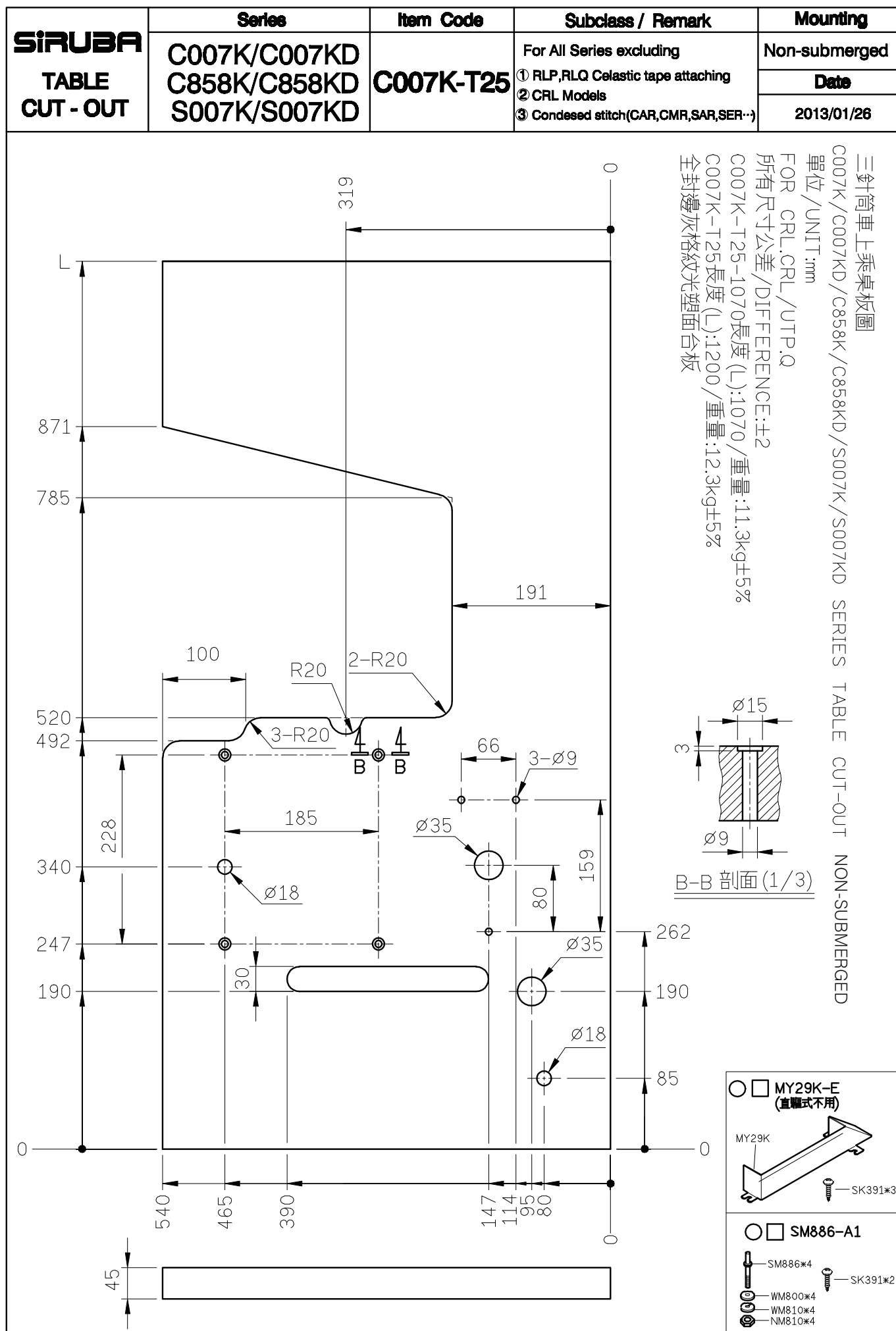

**SIRUBA**TABLE  
CUT - OUT

Series

C007J/C007K

Item Code

C007-T30

Subclass / Remark

Mounting

Non-submerged

Date

2016/10/03

三針筒車上乘桌板圖

C007J/C007K SERIES TABLE CUT-OUT NON-SUBMERGED

單位/UNIT:mm

FOR 印度客戶使用

所有尺寸公差/DIFFERENCE:±2

C007-T30-1070長度(L):1070/重量:11.3kg±5%

C007-T30長度(L):1200/重量:12.3kg±5%

全封邊灰格紋光塑面台板

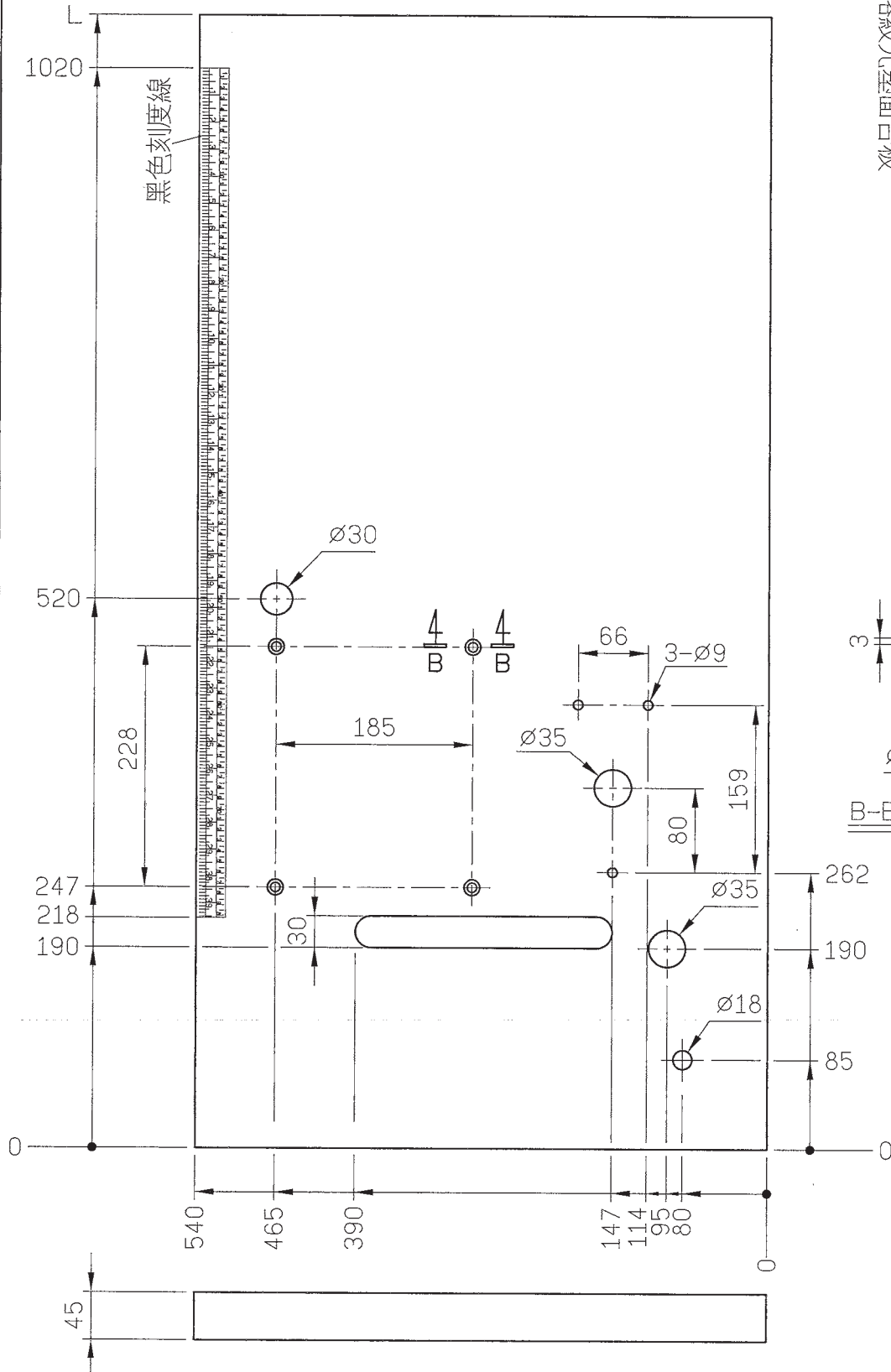
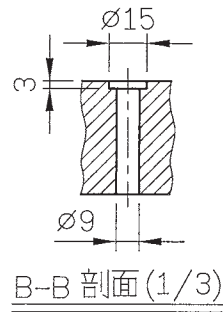

**SIRUBA**

TABLE  
CUT - OUT

Series

C007K

Item Code

C007K-T32

Subclass / Remark

Mounting

Non-submerged

Date

2017/08/22

三針筒車上乘式桌板  
C007K SERIES TABLE CUT-OUT NON-SUBMERGED  
單位/UNIT:MM  
FOR一般車及自動切線  
所有尺寸公差/DIFFERENCE:±2  
全封邊灰格紋光塑面台板  
for SILMAQ.

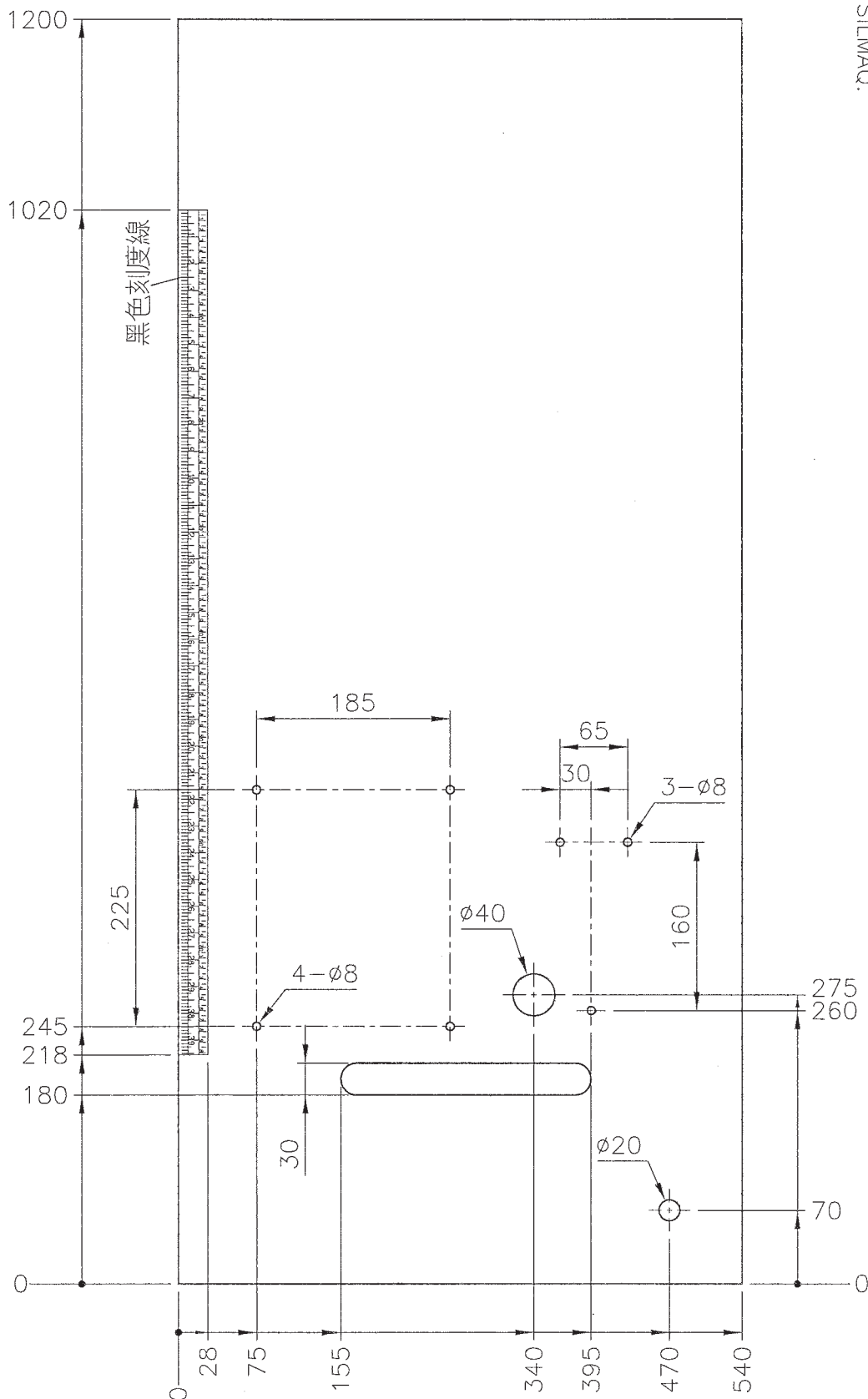



<b>SIRUBA</b> TABLE CUT - OUT	Series	Item Code	Subclass / Remark	Mounting
	C007KD	C007K-T33		Non-submerged
				Date
				2017/08/22

三針筒車上乘式桌板  
 C007KD SERIES TABLE CUT-OUT NON-SUBMERGED  
 單位/UNIT:MM  
 FOR一般車及自動切線  
 所有尺寸公差/DIFFERENCE:±2  
 全封邊灰格紋光塑面台板  
 for SILMAQ.

