

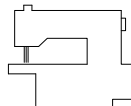

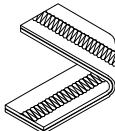

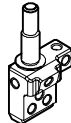
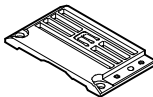
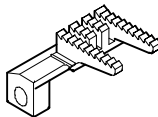

| SIRUBA GAGE PARTS LIST | Series | | | Remark | | | | | | | Page | Date |
|---|---|---|---|---|---|---|---|---|---|---|-------|------------|
| | S007K / S007KD | | | | | | | | | | 1 / 4 | 2024/01/25 |
|  |  |  |  |  |  |  |  |  |  |  | | |
| MODEL | SUB-CLASS | NEEDLE CLAMP | NEEDLE PLATE | MAIN FEED DOG | DIFF. FEED DOG | | PRESSER FOOT | LOOPER | LOOPER | NEEDLE | | |
| 機 型 | 規 格 | 針 座 | 針 板 | 主 送 具 | 差 送 具 | | 押 具 | 勾 針 | 上 叉 | 針 號 | | |
| W121/PCH-3M | 240 248 356 364 | M5240 M5248 M5356 M5364 | E4094K E4095K E4096K E4097K | D4324K D4324K D4325K D4325K | H4387K H4387K H4379K H4379K | H4307K H4307K H4308K H4308K | P2674K-A P2674K-A P2576K-A P2576K-A | MT01 | MH41 | UYX128GAS#10 | | |
| W122/PCH-3M | 240 248 356 364 | M5240 M5248 M5356 M5364 | E3994K E3995K E3996K E3997K | D4324K D4324K D4325K D4325K | H4387K H4387K H4379K H4379K | H4307K H4307K H4308K H4308K | P2674K-A P2674K-A P2576K-A P2576K-A | MT01 | MH41 | UYX128GAS#10 | | |
| W321/PCE | 240 248 356 364 | M5240 M5248 M5356 M5364 | E4064K E4065K E4066K E4067K | D4324K D4324K D4325K D4325K | H4487K H4487K H4479K H4479K | H4307K H4307K H4308K H4308K | P2674K-A P2674K-A P2576K-A P2576K-A | MT01 | MH41 | UYX128GAS#10 | | |
| W322/PCE | 240 248 356 364 | M5240 M5248 M5356 M5364 | E3964K E3965K E3966K E3967K | D4324K D4324K D4325K D4325K | H4487K H4487K H4479K H4479K | H4307K H4307K H4308K H4308K | P2674K-A P2674K-A P2576K-A P2576K-A | MT01 | MH41 | UYX128GAS#10 | | |
| U173/RF/UTT | 100 | M5356 | E3996S | D4325S | H4308S | | P5356Q-A2 | MT01A | - | UYX128GAS#18 | | |
| | | | | | | | | | | | | |
| | | | | | | | | | | | | |

| <div> <div>SIRUBA</div> <div>PARTS LIST</div> </div> | Series | Parts Group | Subclass / Remark | Page |
|--|--------------|-------------|---------------------|------------|
| | S007K/S007KD | CX-S | Ⓒ: Use for SCR/CX-S | 1/1 |
| | | | | Date |
| | | | | 2023/01/25 |

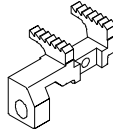
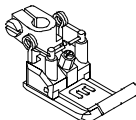

| SiRUBA PARTS LIST | Series | Parts Group | Subclass / Remark | Page |
|----------------------|----------------------|-------------|---|-----------|
| | S007K/S007KD U007 | MF-K | For S007K/S007KD 2 nd Generation | 1/1 |
| | | | | Date |
| | | | | 2024/7/11 |

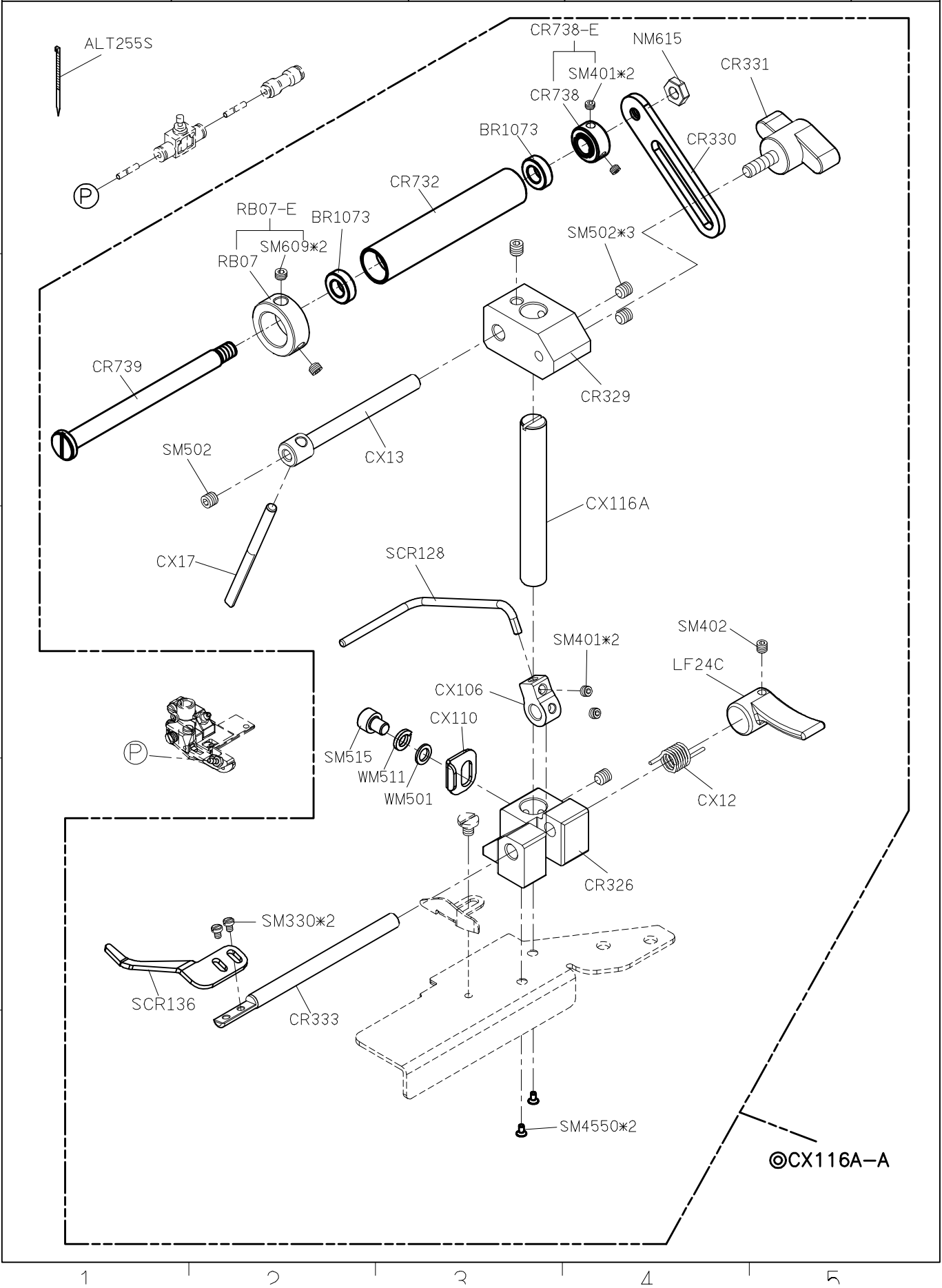
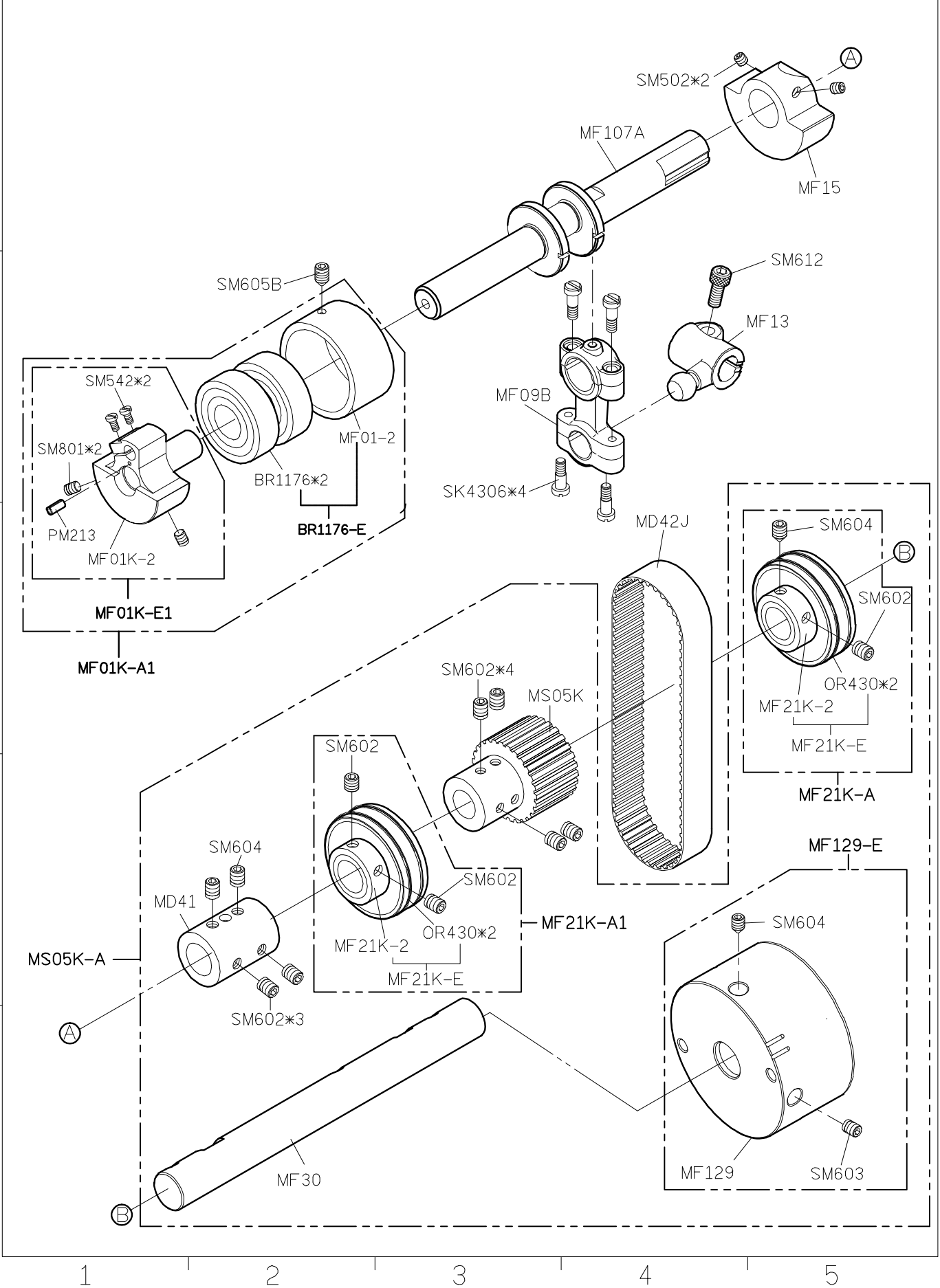

| SIRUBA PARTS LIST | Series | Parts Group | Subclass / Remark | Page |
|----------------------|----------------------|-------------|-------------------|-----------|
| | S007K/S007KD U007 | MG-K | | 1/1 |
| | | | | Date |
| | | | | 2021/7/19 |

A

B

C

D

E

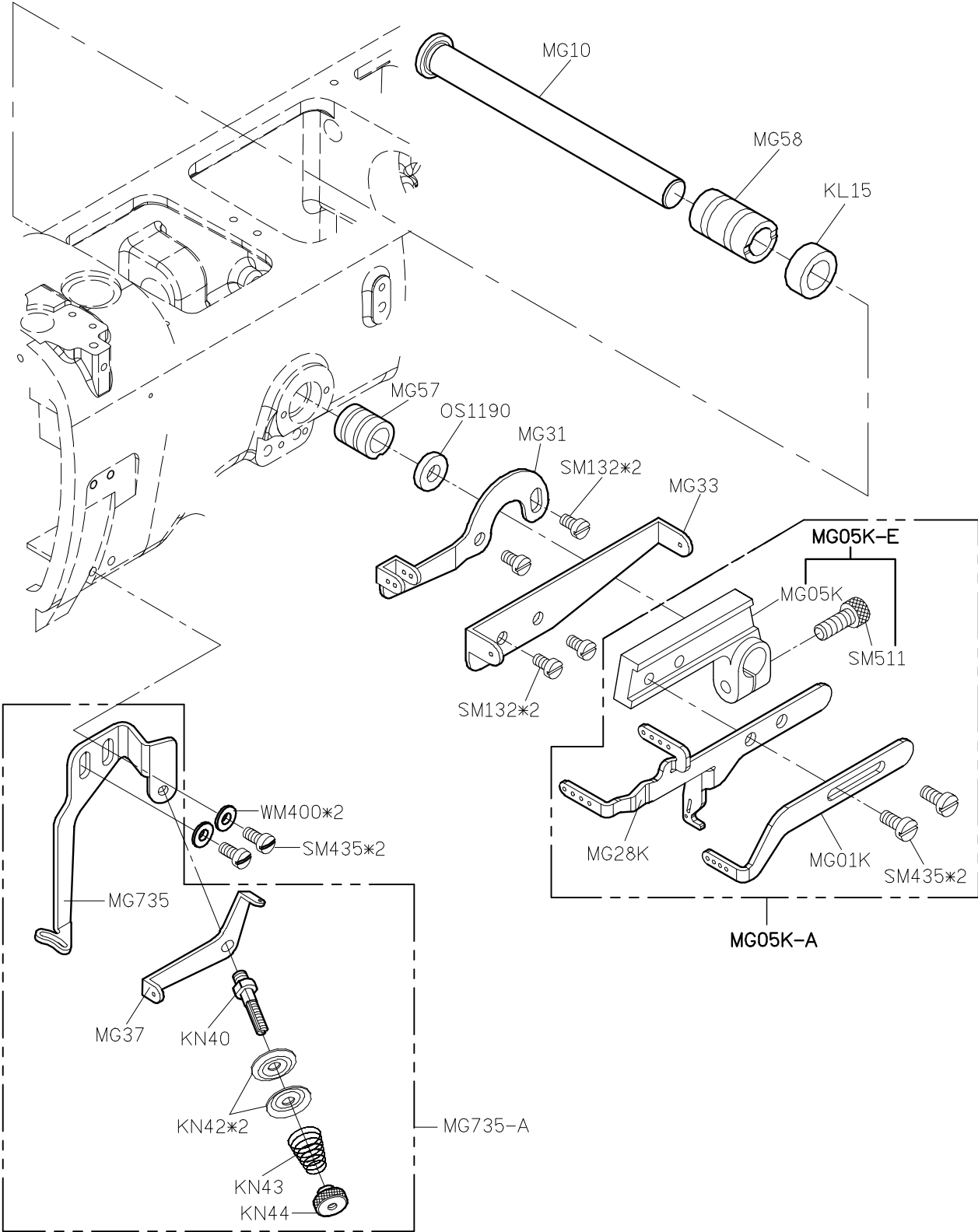

1

2

3

4

5

| SIRUBA PARTS LIST | Series | Parts Group | Subclass / Remark | Page |
|----------------------|----------------------|-------------|---|-----------|
| | S007K/S007KD U007 | MH-K | For S007K/S007KD 2 nd Generation | 1/1 |
| | | | | Date |
| | | | | 2024/7/11 |

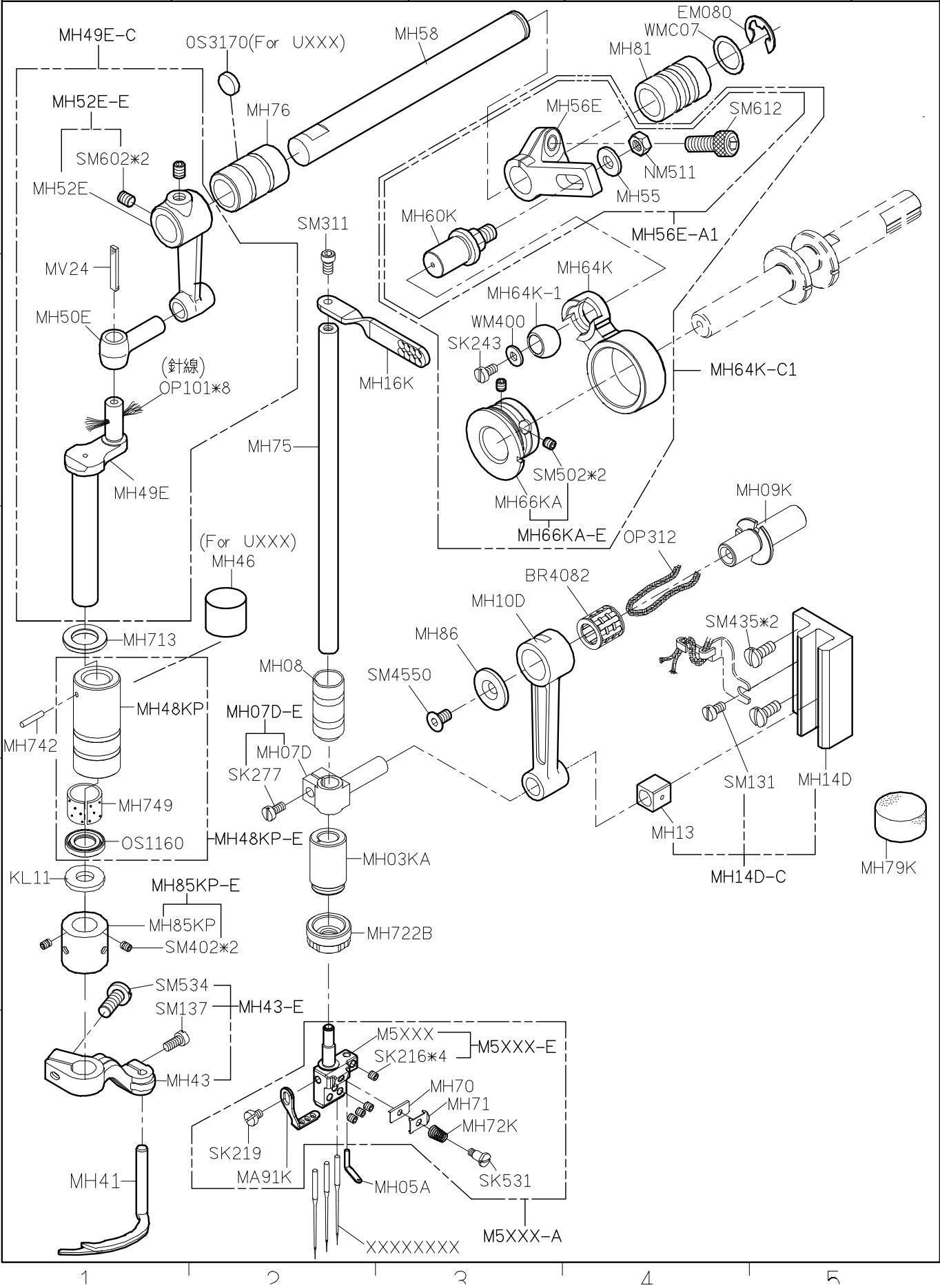

| SIRUBA PARTS LIST | Series | Parts Group | Subclass / Remark | Page |
|----------------------|----------------------|-------------|---|------------|
| | S007K/S007KD U007 | MJ-K | For S007K/S007KD 2 nd Generation # For U007 | 1/1 |
| | | | | Date |
| | | | | 2022/12/20 |

| 組件代號 | 零件內容 |
|----------|----------------------------------|
| MJ35K-A3 | MJ35K/MJ38/NM610 |
| MJ35K-A5 | MJ35K/MJ238/NM610 MJ54K/SM492 |

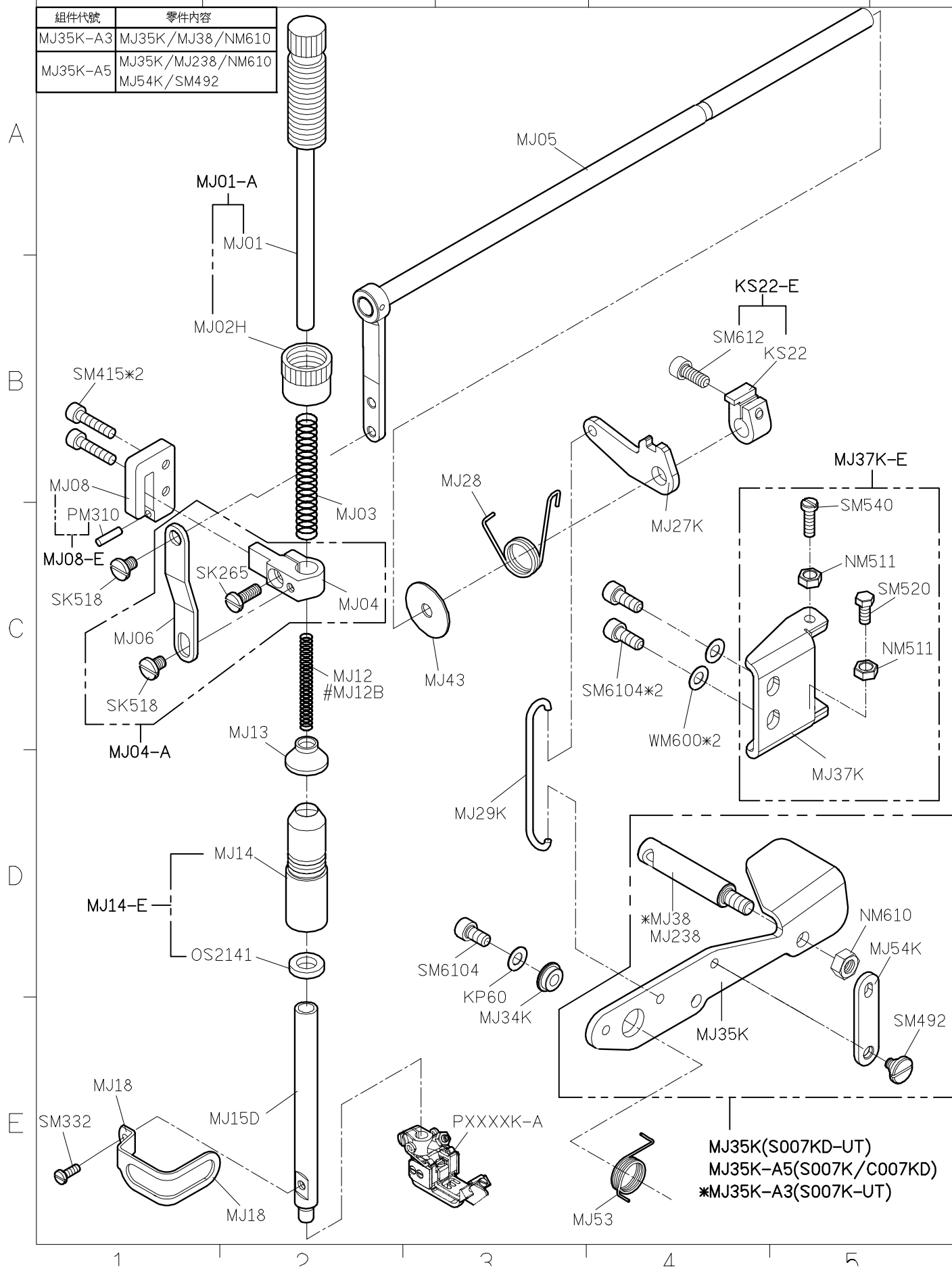

| SIRUBA PARTS LIST | Series | Parts Group | Subclass / Remark | Page |
|----------------------|-----------------------------|-------------|---|-----------|
| | S007K/S007KD S007KP/U007 | MK-K | For S007K/S007KD 2 nd Generation *:Use for S007KP | 1/1 |
| | | | | Date |
| | | | | 2020/3/20 |

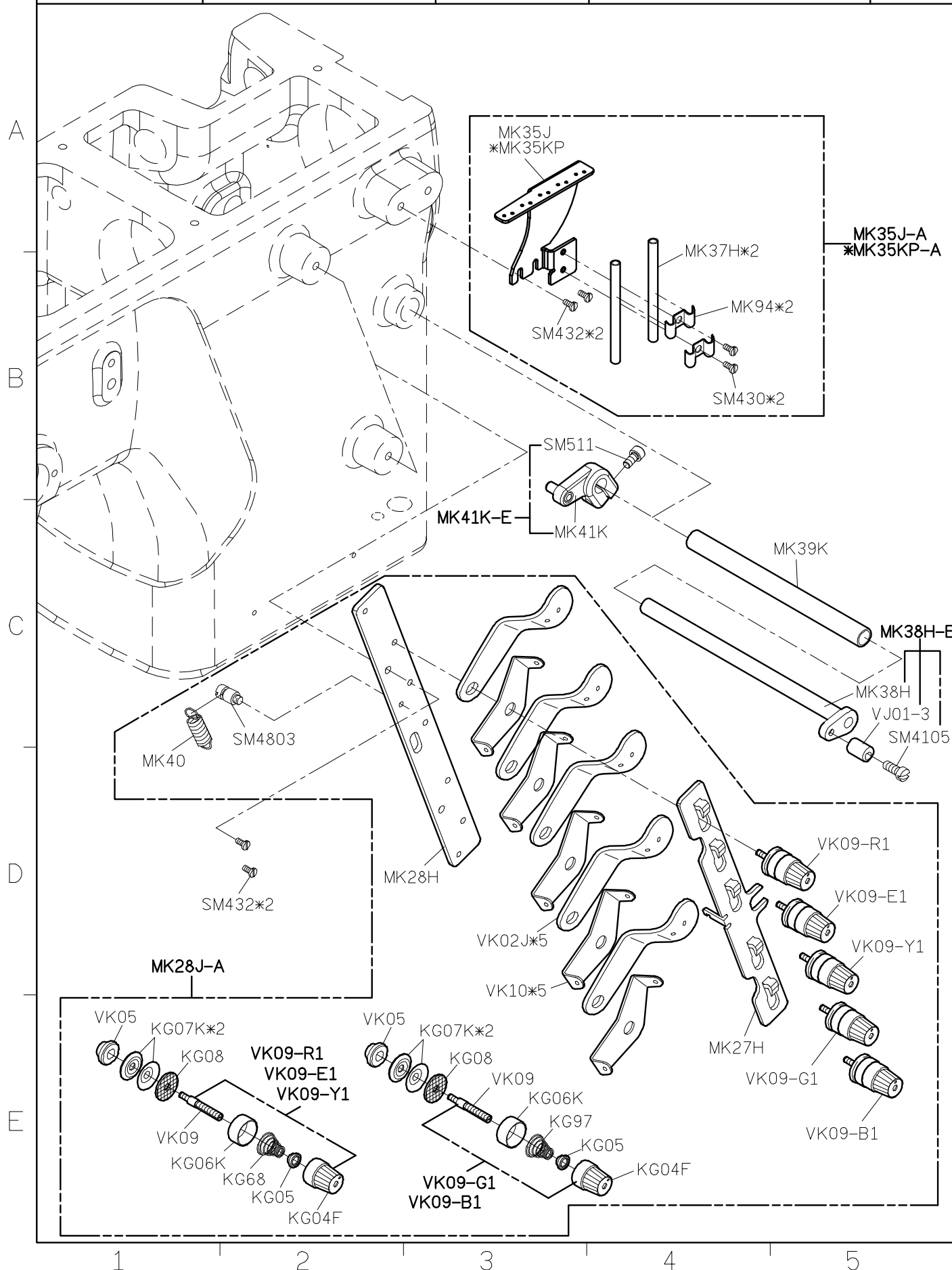

| SiRUBA PARTS LIST | Series | Parts Group | Subclass / Remark | Page |
|----------------------|------------------------|-------------|--------------------------------------|------------|
| | S007K/S007KD S007KP | MN-K | For S007K 2 nd Generation | 1/3 |
| | | | | Date |
| | | | | 2019/08/08 |

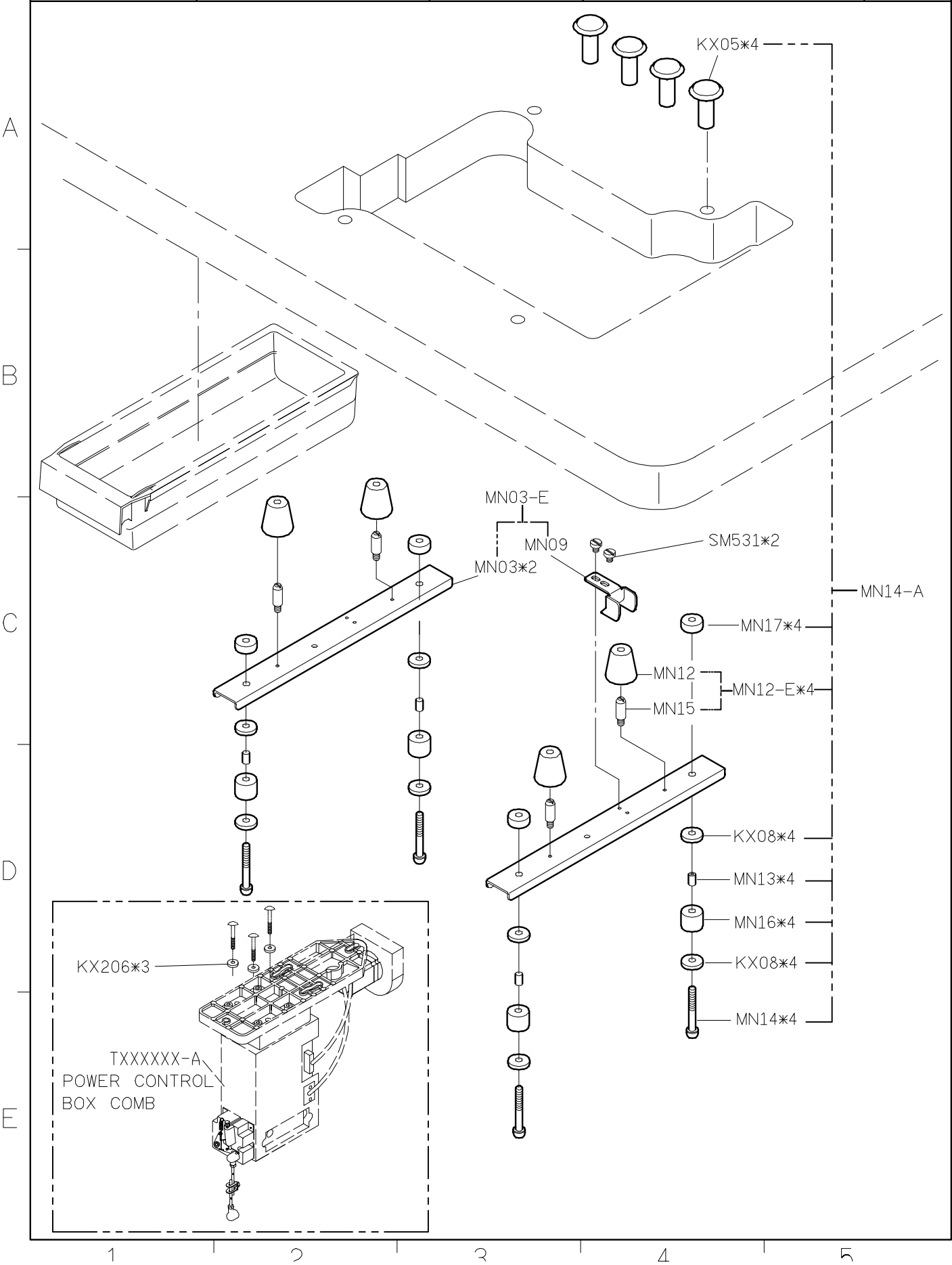

| SIRUBA PARTS LIST | Series | Parts Group | Subclass / Remark | Page |
|--|--------------------------------------|-------------|--|-------------------|
| | S007K/S007KD S007KP | MN-K | For S007K 2nd Generation # Use for S007K | 2/3 |
| | | | | Date |
| | | | | 2019/08/08 |

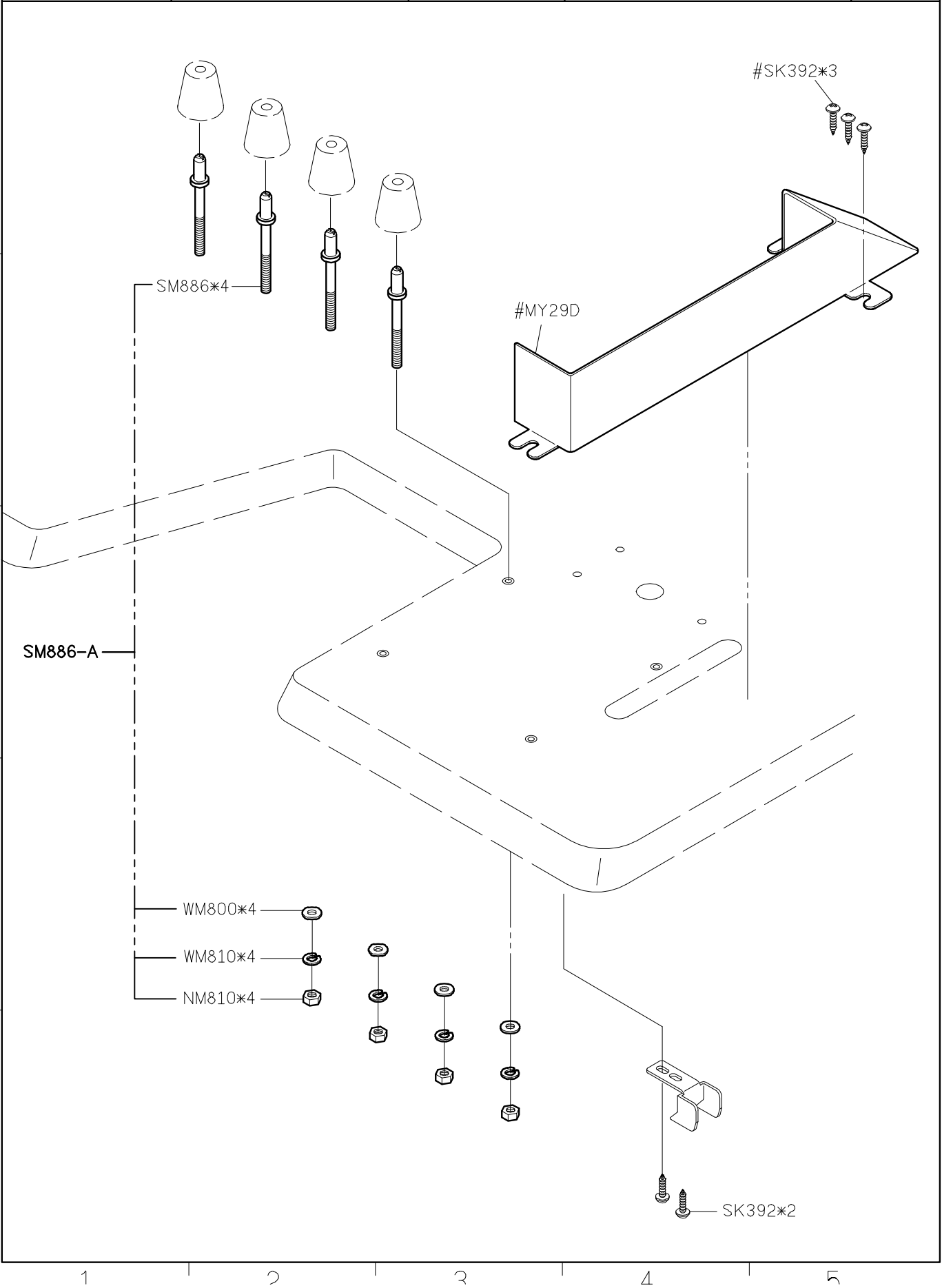

| SIRUBA PARTS LIST | Series | Parts Group | Subclass / Remark | Page |
|--|--------|-------------|-------------------------------------|------------|
| | S007KP | MN-K | *Use For Direct-Drive Motor (P牌/U牌) | 3/3 |
| | | | | Date |
| | | | | 2019/09/18 |

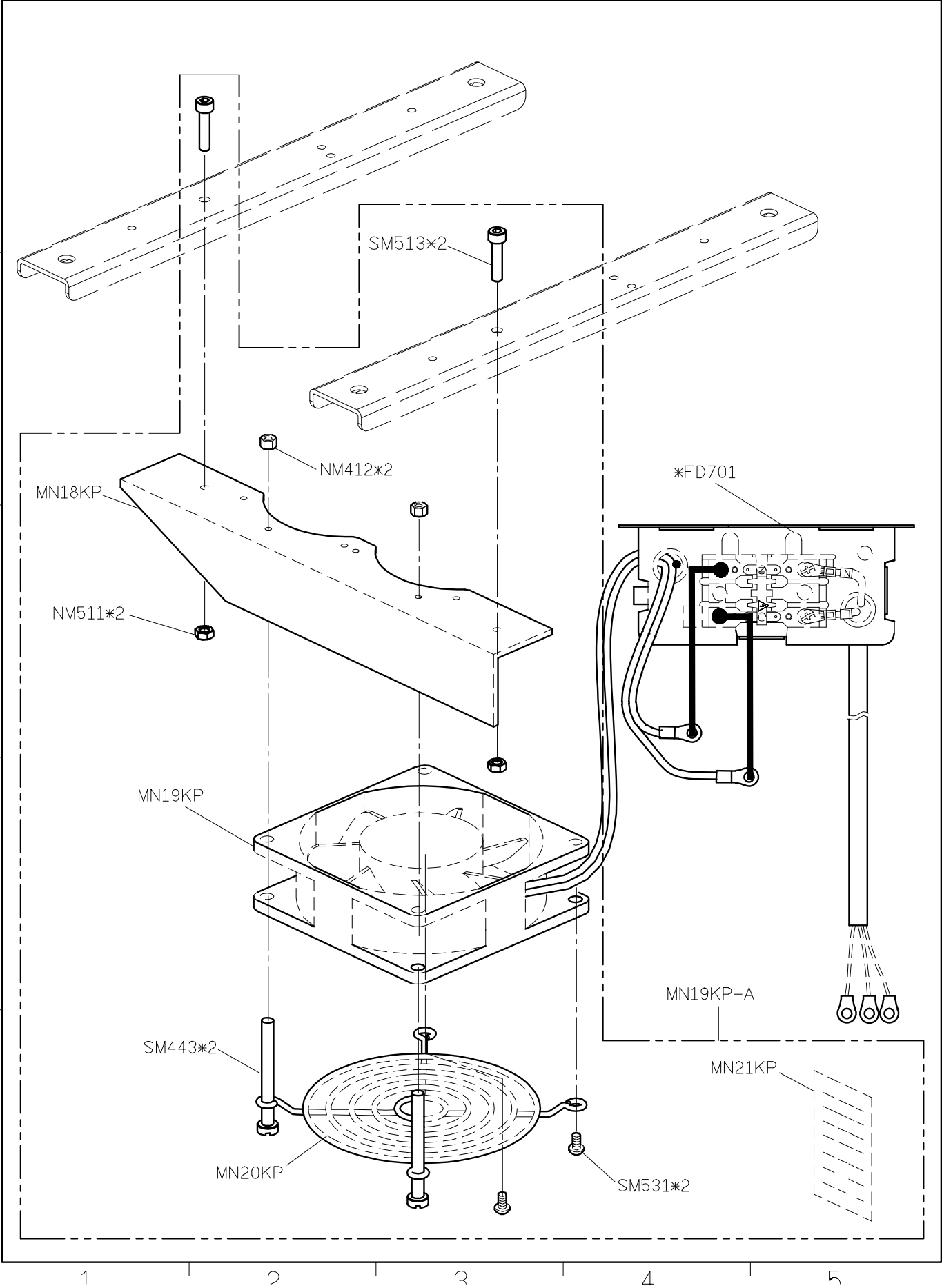

| SIRUBA PARTS LIST | Series | Parts Group | Subclass / Remark | Page |
|----------------------|--------------|-------------|---|-----------|
| | S007K/S007KD | SL-K | For S007K/S007KD 2 nd Generation | 1/1 |
| | | | | Date |
| | | | | 2024/7/15 |

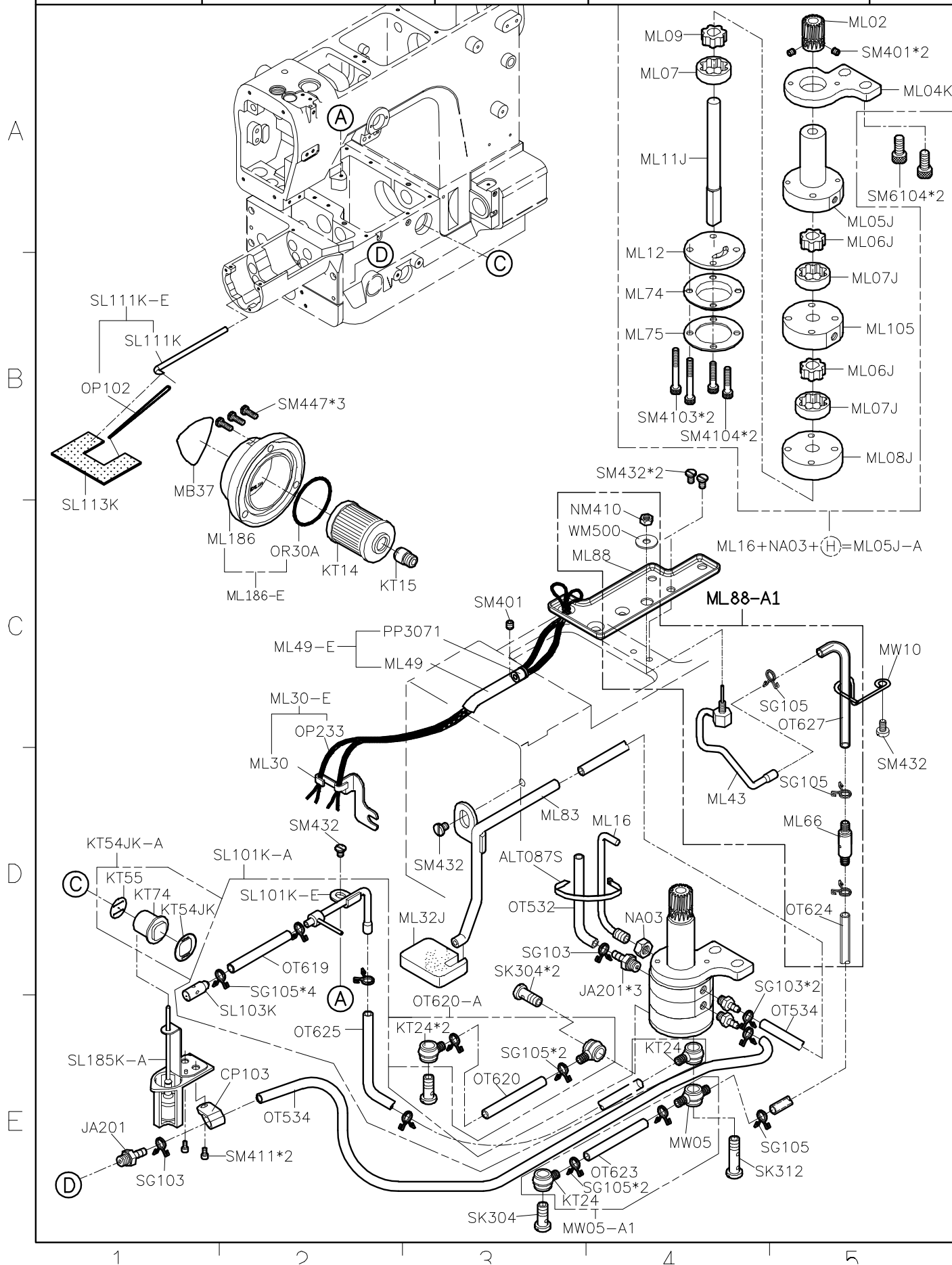

| SIRUBA | Series | Parts Group | Subclass / Remark | Page |
|------------|--------------|-------------|--|-----------|
| PARTS LIST | S007K/S007KD | SQ-K | For S007K/S007KD 2 nd Generation # : use for S007K | 1/1 |
| | | | | Date |
| | | | | 2016/8/24 |

| SIRUBA PARTS LIST | Series | Parts Group | Subclass / Remark | Page |
|----------------------|-----------------|-------------|--|-----------|
| | S007K S007KD | SR-K | Use for S007K(S007KD) 2 nd Generation | 1/7 |
| | | | # : Use for S007K | Date |
| | | | □ : Use for S007KD △ : Use for SW ◇ : Use for without SW | 2024/7/30 |

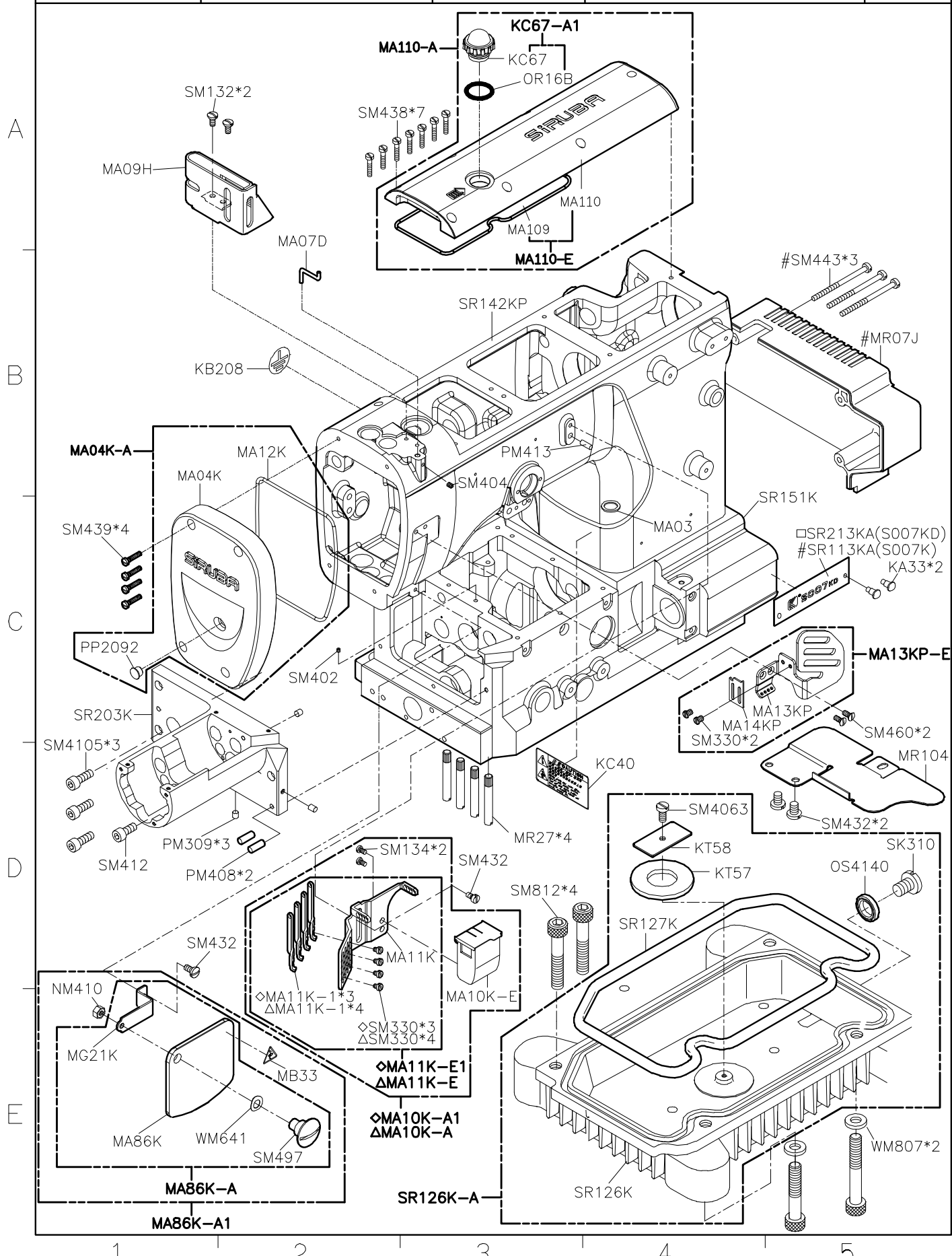

| SIRUBA PARTS LIST | Series | Parts Group | Subclass / Remark | Page |
|----------------------|--------------|-------------|---|-----------|
| | S007K/S007KD | SR-K | For S007K/S007KD 2 nd Generation | 2/7 |
| | | | | Date |
| | | | | 2023/7/31 |

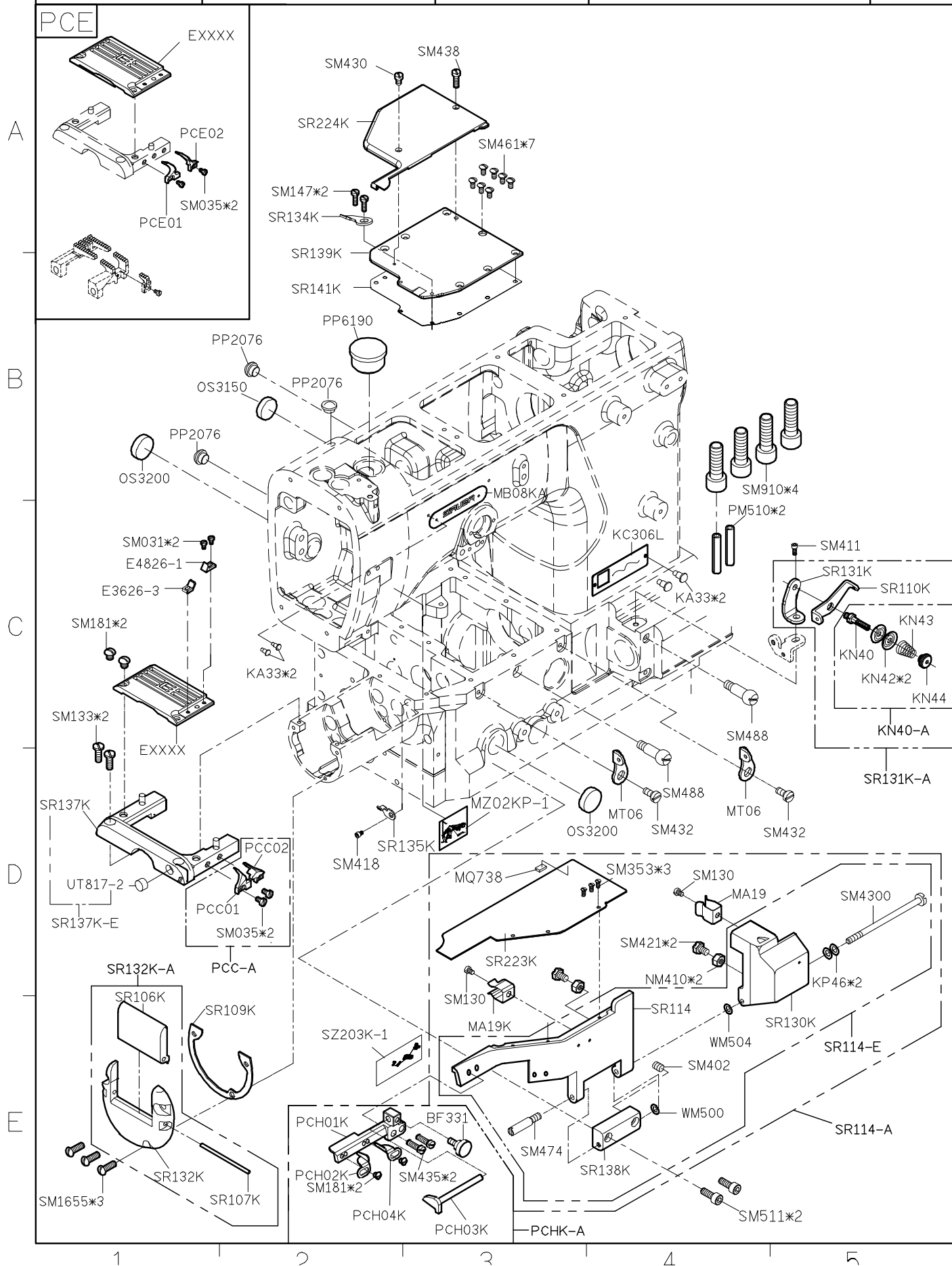

| SIRUBA PARTS LIST | Series | Parts Group | Subclass / Remark | Page |
|----------------------|--------|-------------|--|-----------|
| | S007KD | SR-K | For S007K/S007KD 2 nd Generation | 3/7 |
| | | | For Direct-Drive Motor (H牌) | Date |
| | | | #For Pneumatic Automatic %For Electric Automatic &For Pneumatic Automatic(TD) *For Electric Automatic(TD) | 2023/7/31 |

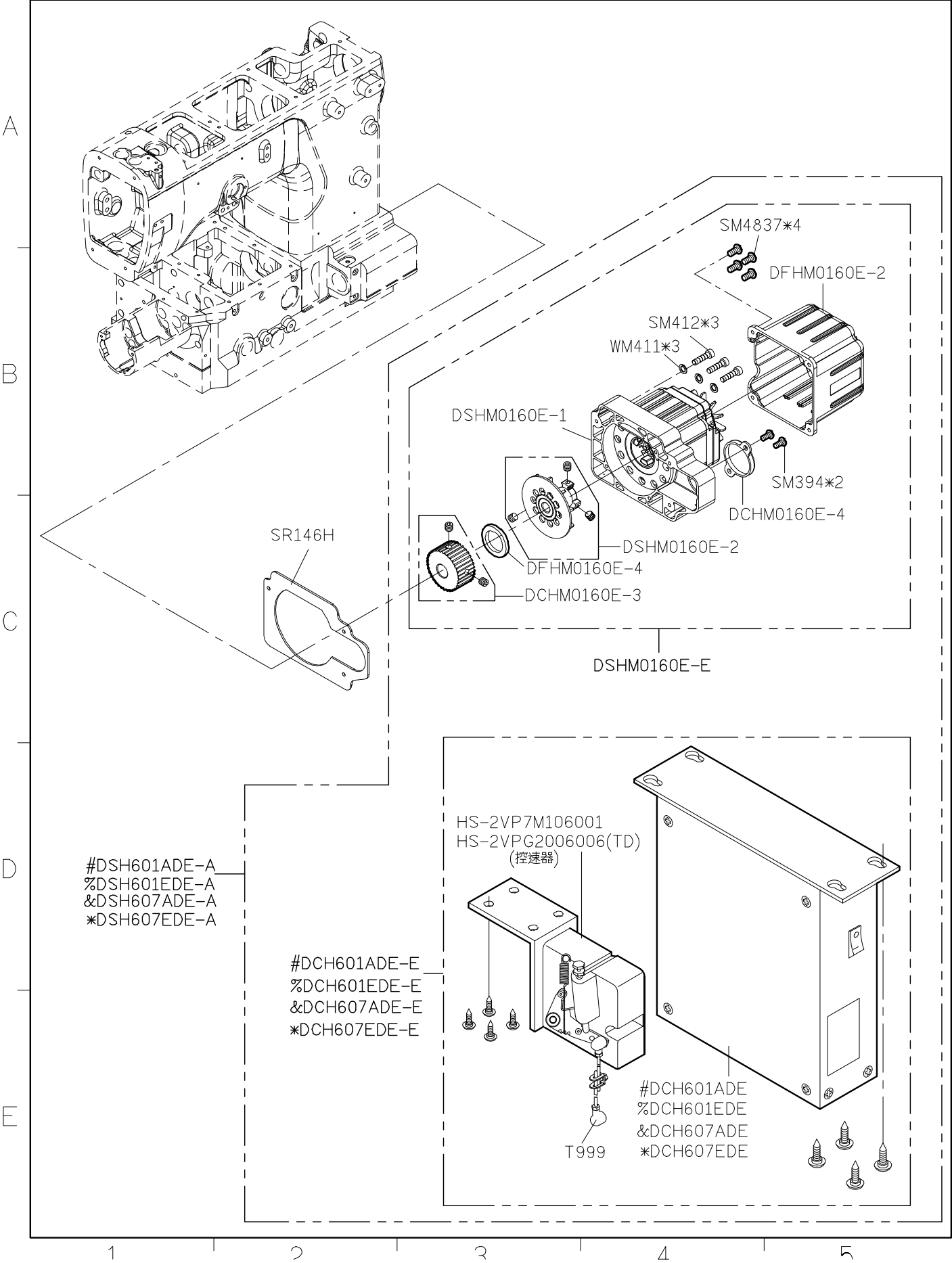

| SIRUBA PARTS LIST | Series | Parts Group | Subclass / Remark | Page |
|----------------------|--------|-------------|---|-----------|
| | S007KD | SR-K | For S007K/S007KD 2 nd Generation | 4/7 |
| | | | For Direct-Drive Motor (T牌) | Date |
| | | | #For Pneumatic Automatic %For Electric Automatic | 2023/7/31 |

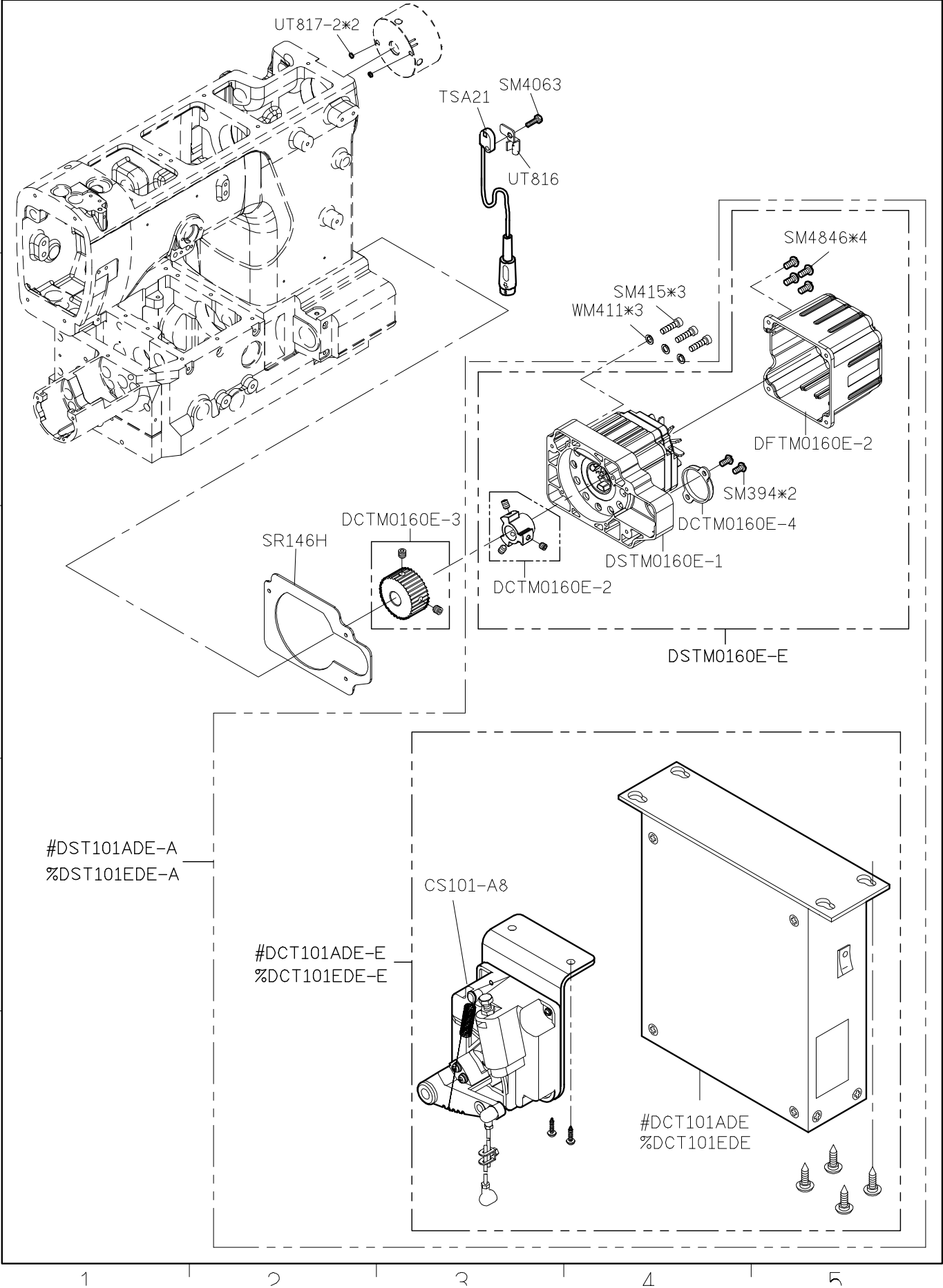

| SIRUBA PARTS LIST | Series | Parts Group | Subclass / Remark | Page |
|--|--------|-------------|---|-----------|
| | S007KD | SR-K | For S007K/S007KD 2 nd Generation For Direct-Drive Motor (P牌) #For Pneumatic Automatic %For Electric Automatic | 5/7 |
| | | | | Date |
| | | | | 2023/7/31 |

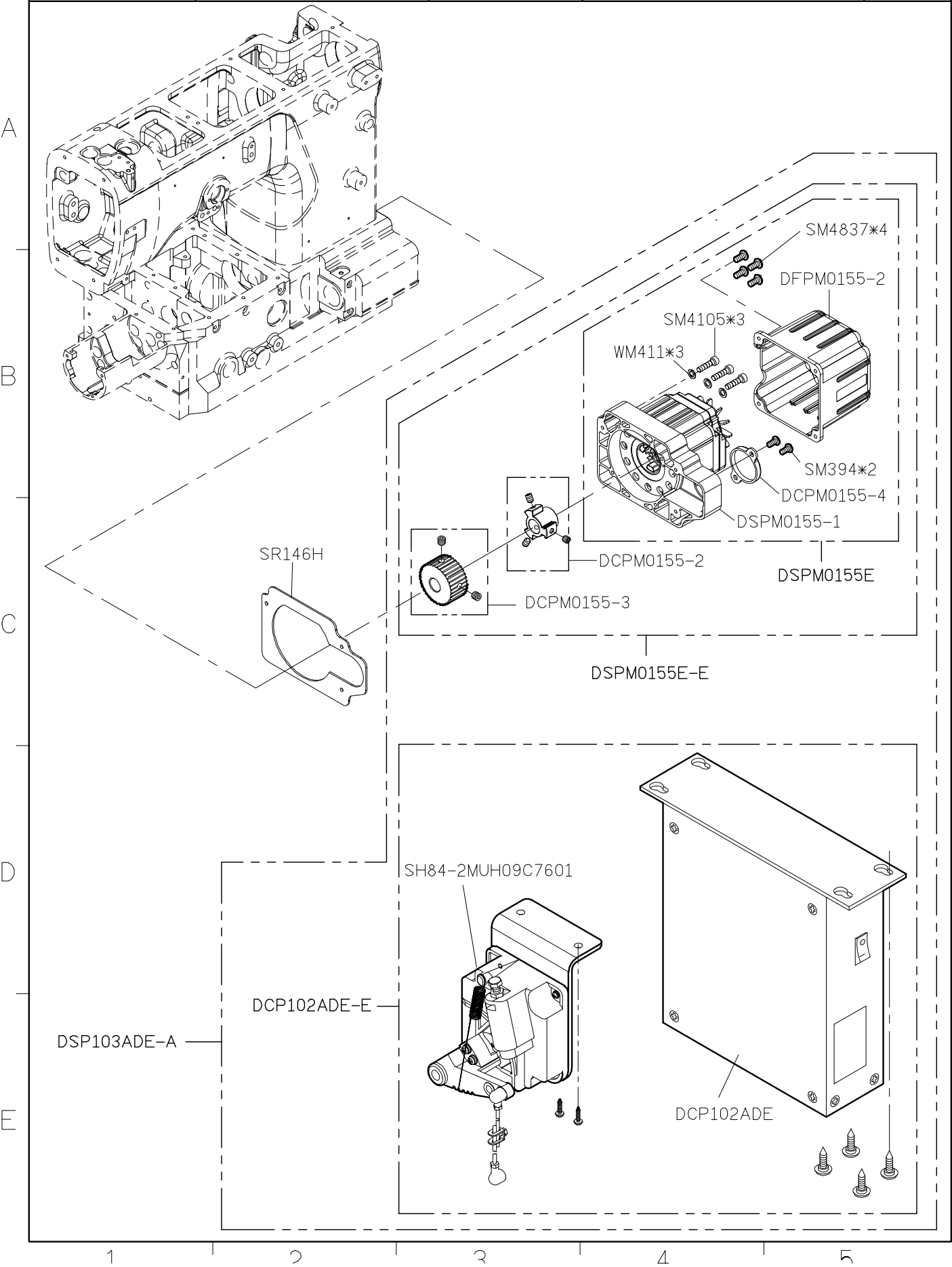

| <div> <div>SIRUBA</div> <div>PARTS LIST</div> </div> | Series | Parts Group | Subclass / Remark | Page |
|--|--------|-------------|------------------------------|-----------|
| | S007KD | SR-K | For Direct-Drive Motor(U牌) | 6/7 |
| | | | | Date |
| | | | | 2023/7/31 |

A

B

C

D

E

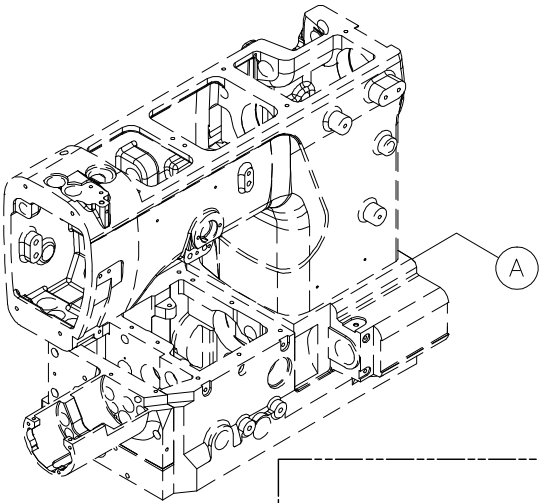

DSU501NDE-A

DSUM0155E-E

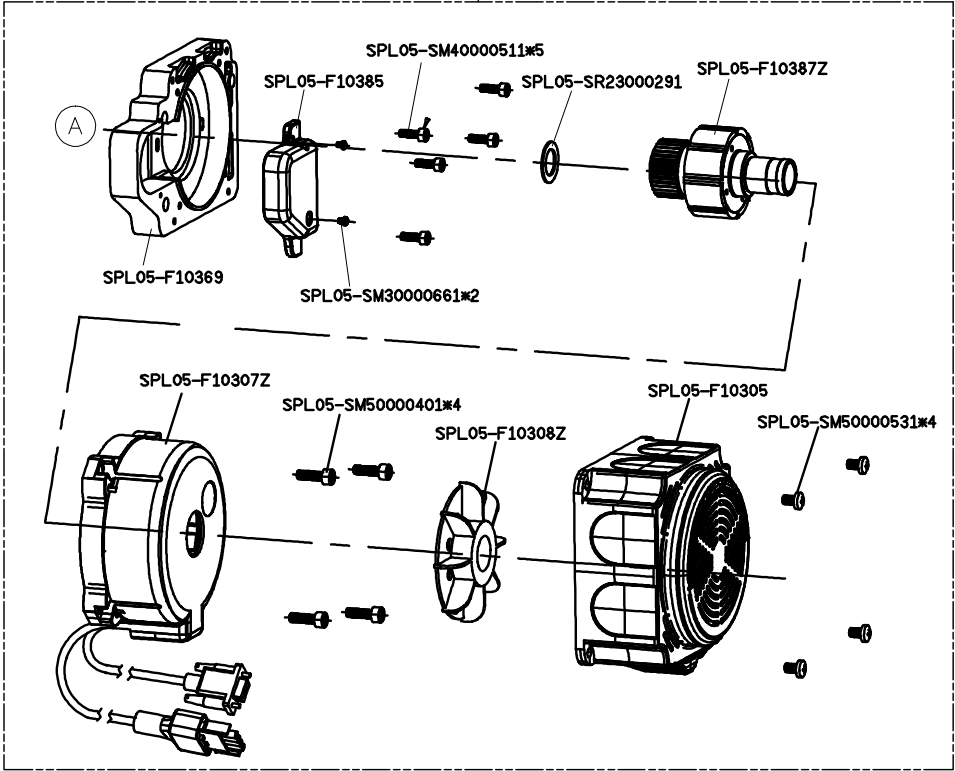

DCU501NDE-E

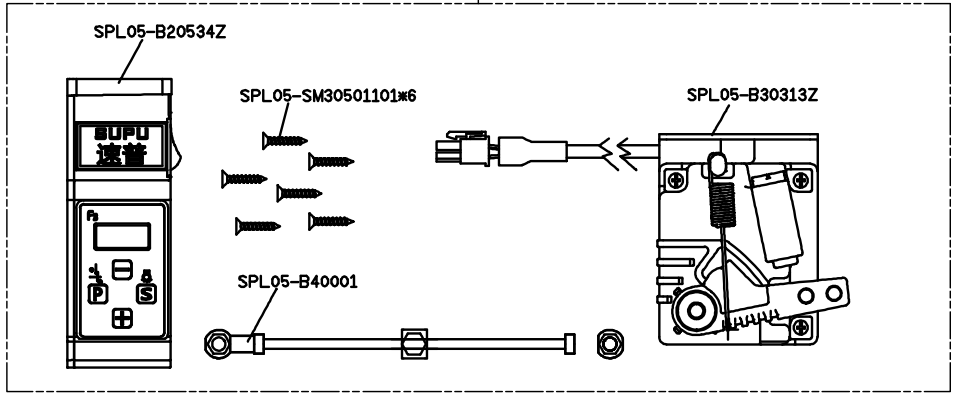

| <div>SIRUBA</div> <div>PARTS LIST</div> | Series | Parts Group | Subclass / Remark | Page |
|---|--------|-------------|---|-----------|
| | S007KD | SR-K | For Direct-Drive Motor #For Pneumatic Automatic %For Electric Automatic | 7/7 |
| | | | | Date |
| | | | | 2023/7/31 |

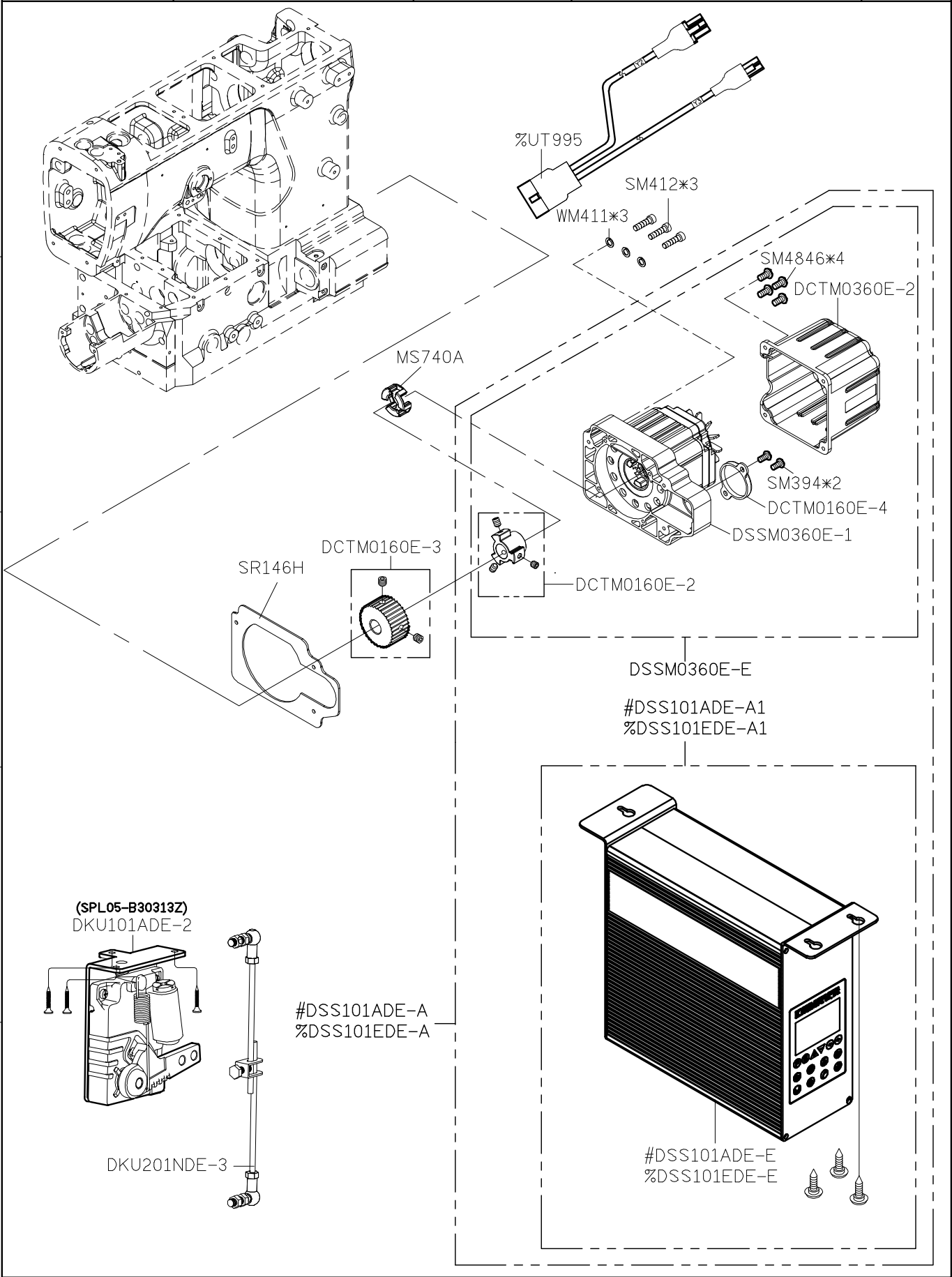

1

2

3

4

5

| <div> <div>SIRUBA</div> <div>PARTS LIST</div> </div> | Series | Parts Group | Subclass / Remark | Page |
|--|--------------|-------------|---|-----------|
| | S007K/S007KD | ST-K | For S007K/S007KD 2 nd Generation | 1/1 |
| | | | | Date |
| | | | | 2017/8/31 |

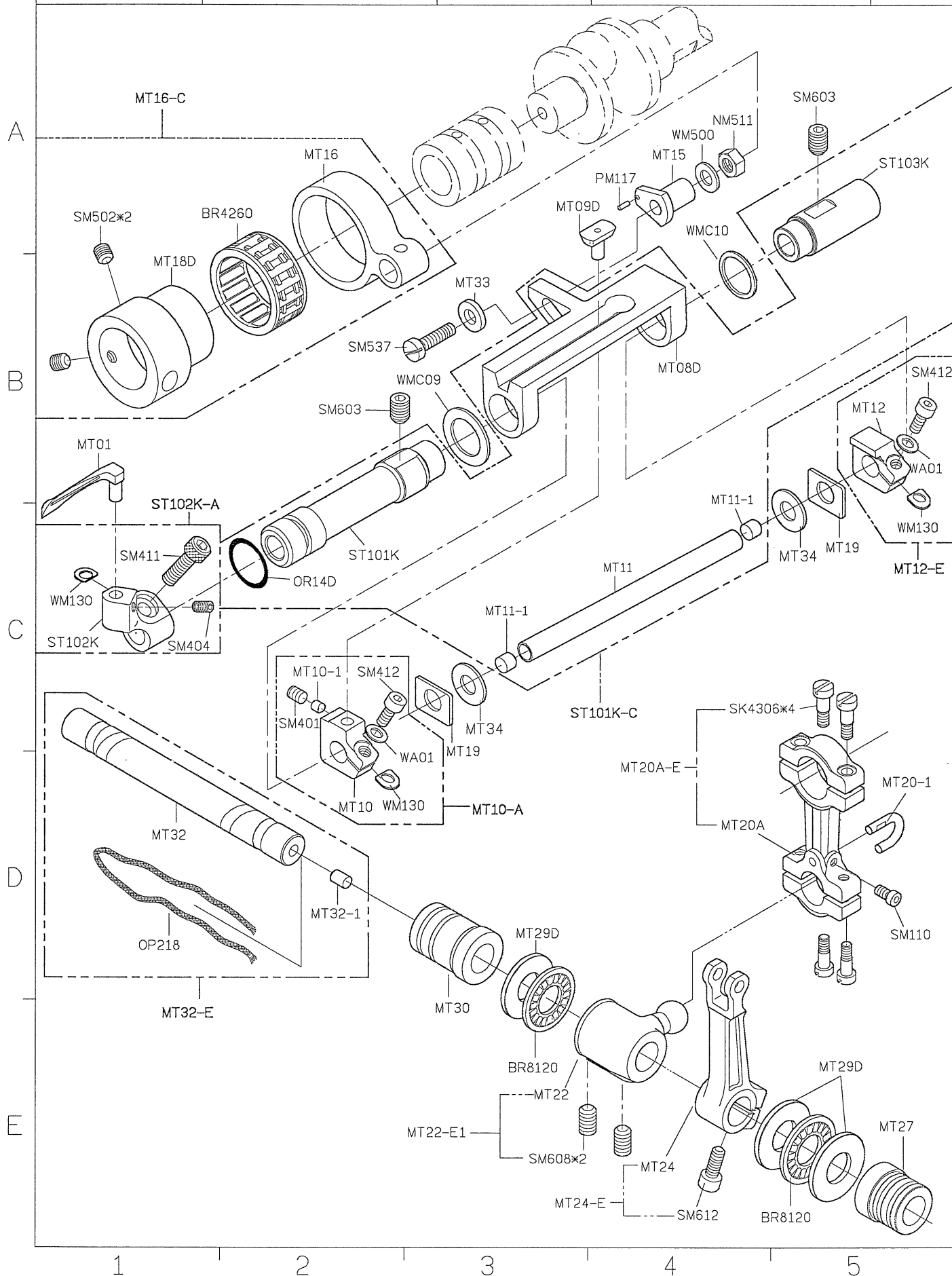

| SIRUBA PARTS LIST | Series | Parts Group | Subclass / Remark | Page |
|----------------------|----------------------|-------------|---|-----------|
| | S007K/S007KD U007 | SU-K | For S007K/S007KD 2 nd Generation | 1/1 |
| | | | | Date |
| | | | | 2020/8/20 |

$\boxed{A} + \boxed{B} = \text{SU109K-A1}$ $\boxed{A} + \boxed{C} = \text{SU109K-A2(USE FOR U007)}$
SU **SS** **SU** **SS**
系 **系** **系** **系**
列 **列** **列** **列**

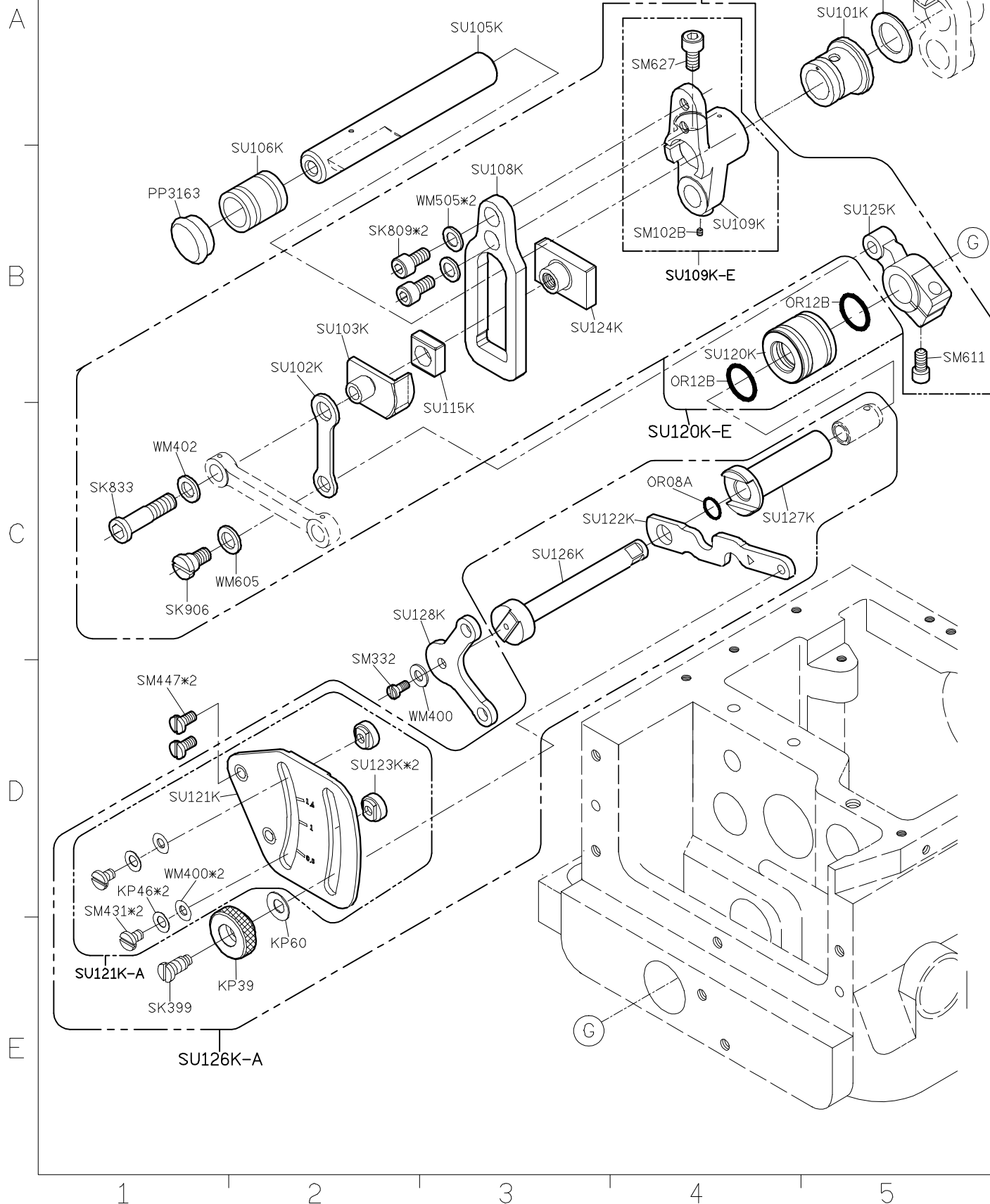

| <div>SIRUBA</div> <div>PARTS LIST</div> | Series | Parts Group | Subclass / Remark | Page |
|---|----------------------|-------------|--|-----------|
| | S007K/S007KD U007 | SV-K | For S007K/S007KD 2 nd Generation #For S007K/S007KD * Use For U007 | 1/1 |
| | | | | Date |
| | | | | 2024/7/19 |

A

B

C

D

E

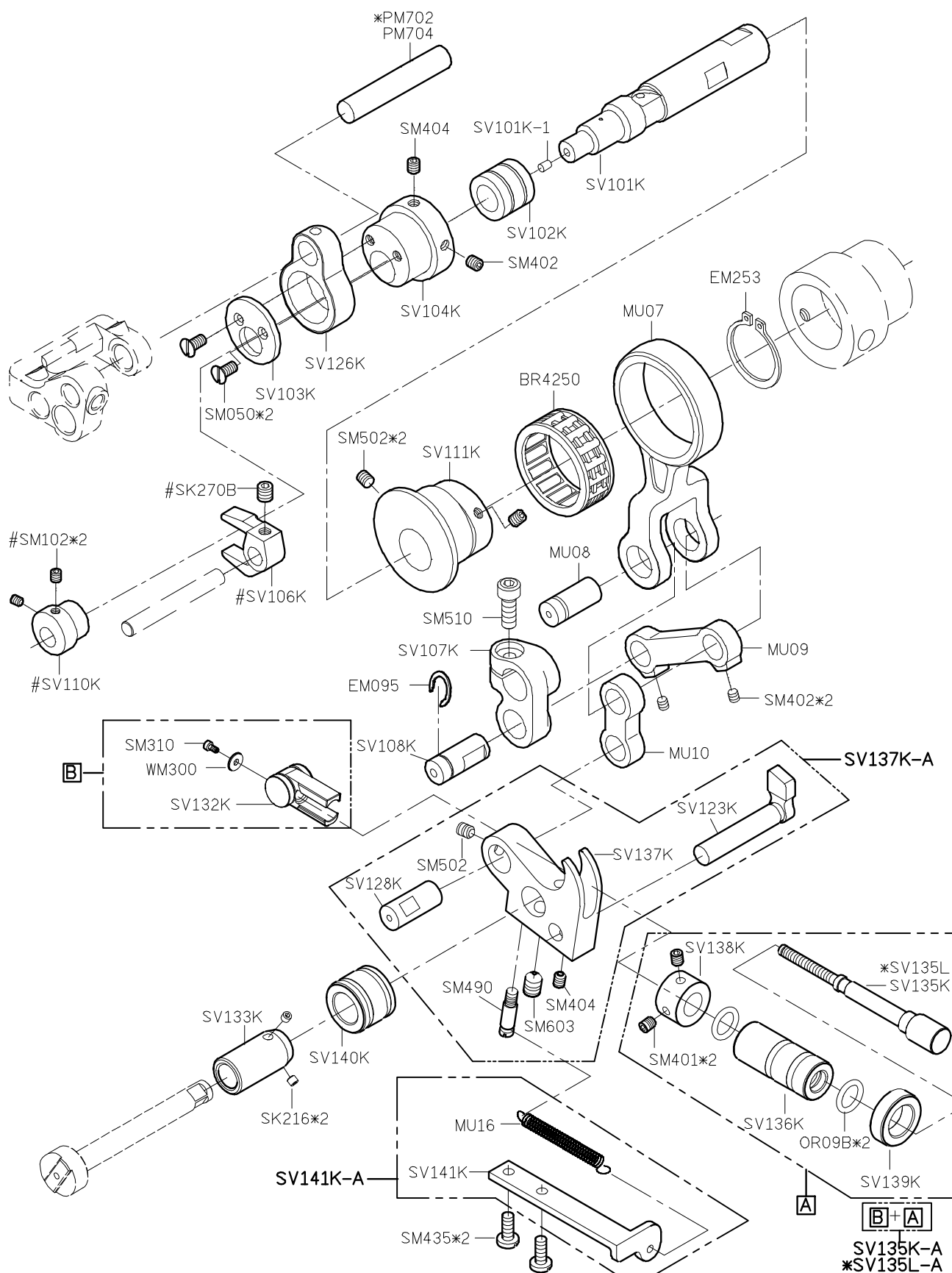

1

2

3

4

5

| SIRUBA PARTS LIST | Series | Parts Group | Subclass / Remark | Page |
|----------------------|--------------|-------------|---|------------|
| | S007K/S007KD | SY-K | For S007K/S007KD 2 nd Generation | 1/1 |
| | | | | Date |
| | | | | 2018/07/24 |

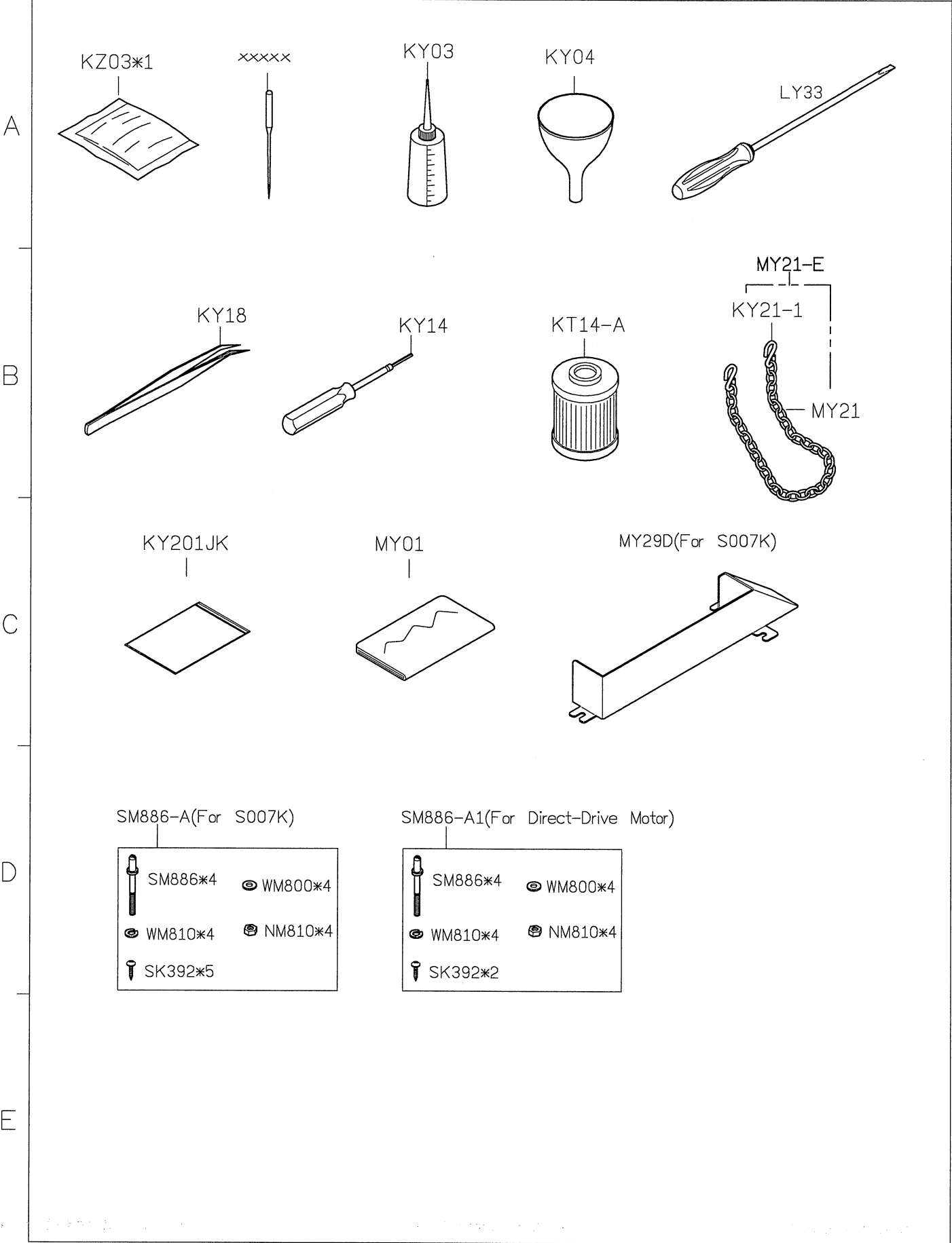

| SIRUBA PARTS LIST | Series | Parts Group | Subclass / Remark | Page |
|-----------------------------|--------------|-------------|-------------------|----------|
| | S007K | SZ-K | | 1/2 |
| | | | | Date |
| | | | | 2019/9/9 |

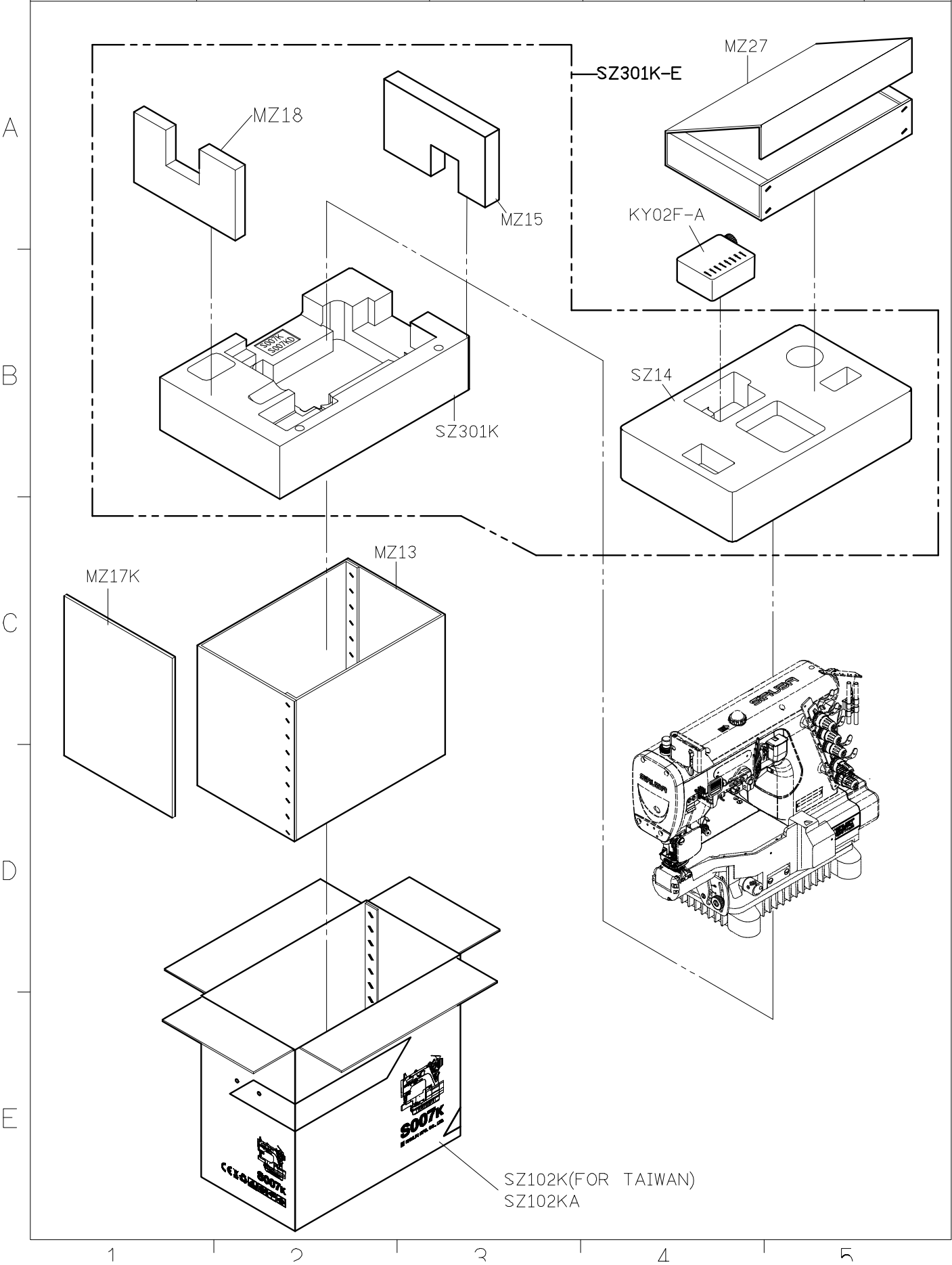

| SIRUBA PARTS LIST | Series | Parts Group | Subclass / Remark | Page |
|-----------------------------|-------------|-------------|--|----------|
| | S007KD/U007 | SZ-K | @: Use for Drive Motor+UT *: USE FOR U007 | 2/2 |
| | | | | Date |
| | | | | 2019/9/9 |

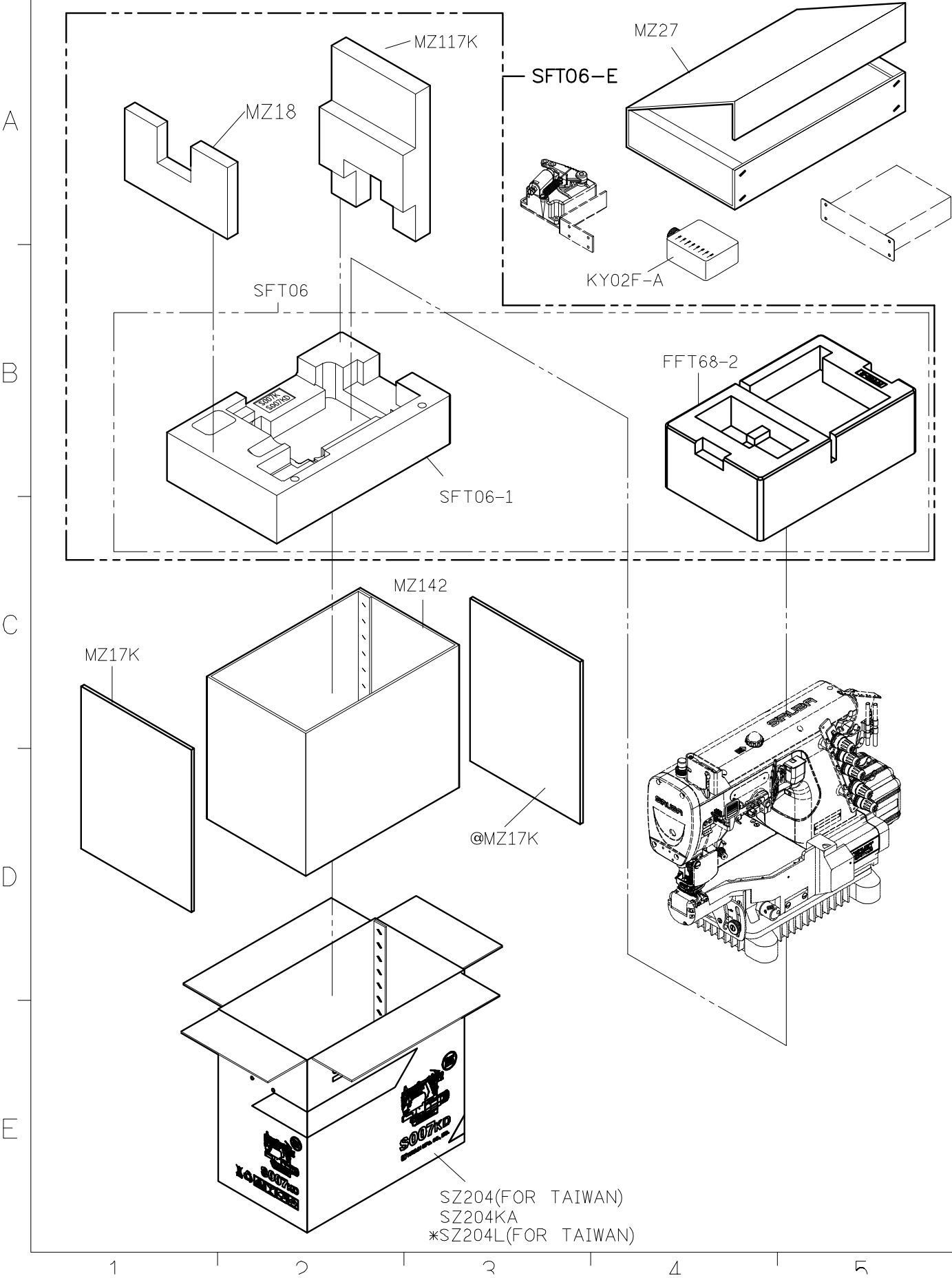

| SIRUBA PARTS LIST | Series | Parts Group | Subclass / Remark | Page |
|----------------------|--------------|-------------|-------------------|-----------|
| | C007K/C007L | KW | | 1/1 |
| | C007KP/F007K | | | Date |
| | S007K/U007 | | | 2020/8/18 |

KW01E-A

A

B

C

D

E

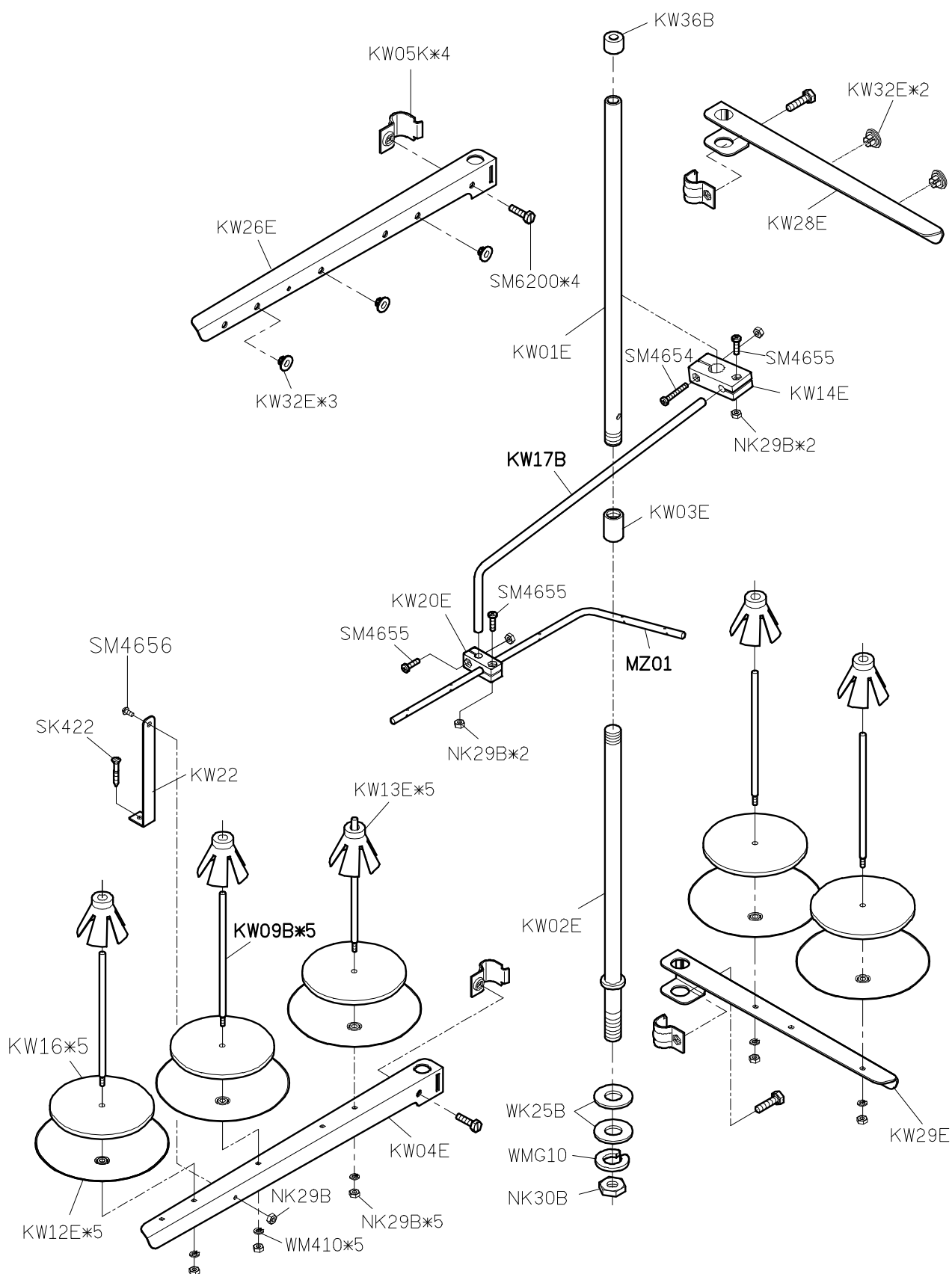

1

2

3

4

5

| SIRUBA TABLE CUT - OUT | Series | Item Code | Subclass / Remark | Mounting |
|------------------------------|---|-----------|-------------------|----------------|
| | C007K/C007KD C007KP/C007JP S007K/S007KD U007 | C007K-T23 | | Semi-submerged |
| | | | | Date |
| | | | | 2023/10/20 |

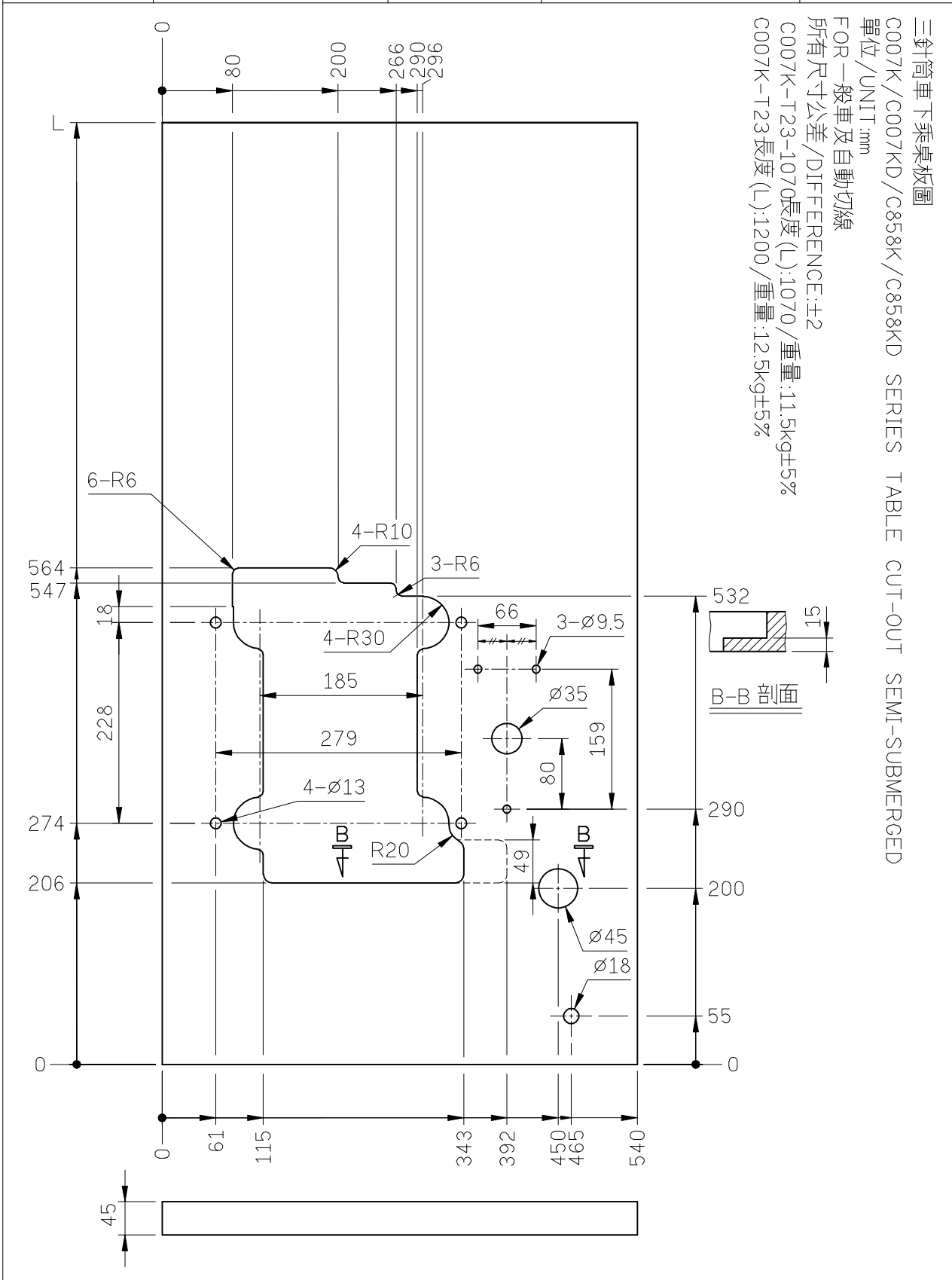

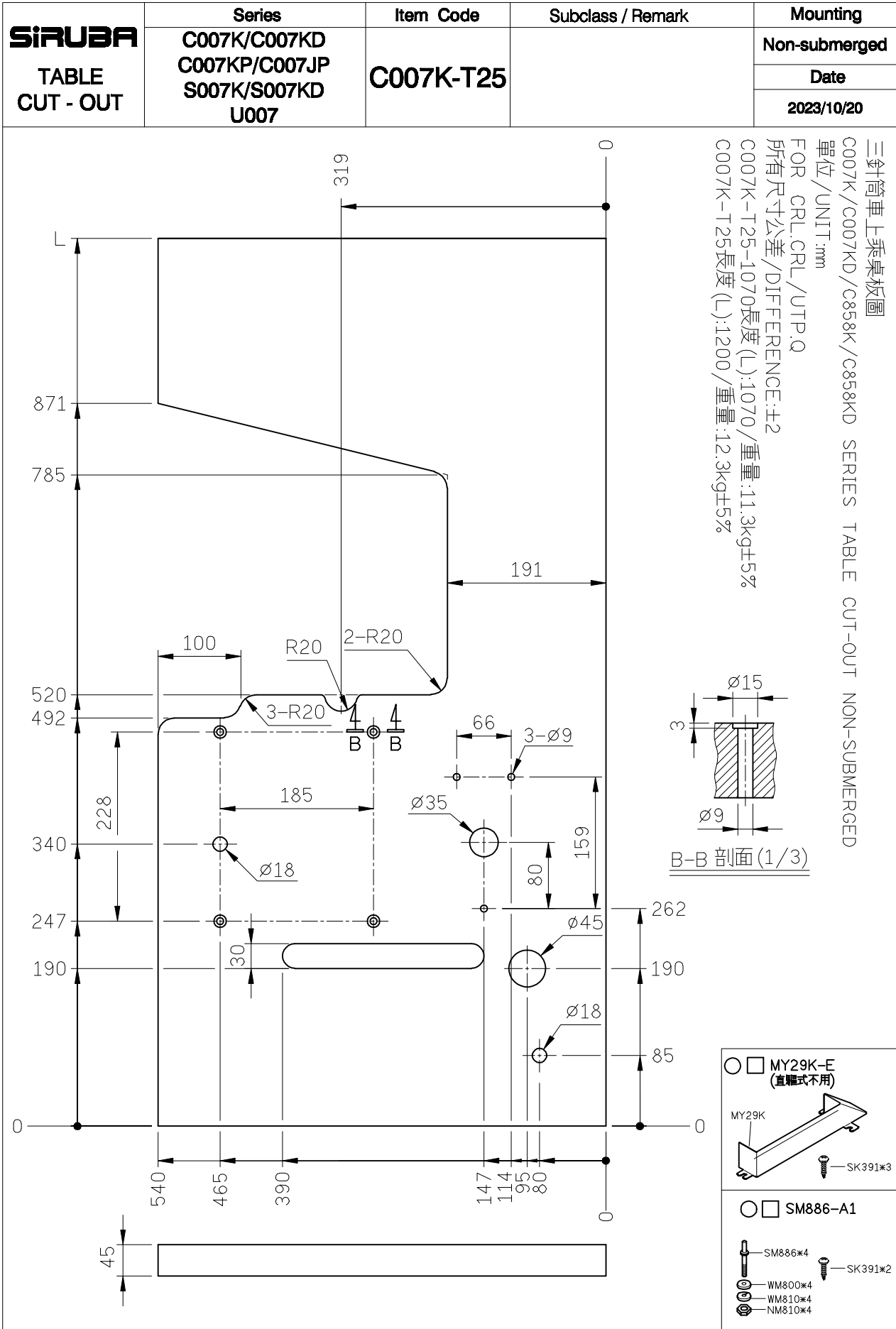

C007J/C007K SERIES TABLE CUT-OUT NON-SUBMERGED

單位/UNIT:mm

FOR 印度客戶使用

所有尺寸公差/DIFFERENCE:±2

C007-T30-1070長度(L):1070/重量:1.3kg±5%

C007-130張芩(L):1200/重量:12.3kg±5%

全封邊灰格紋光塑面台板

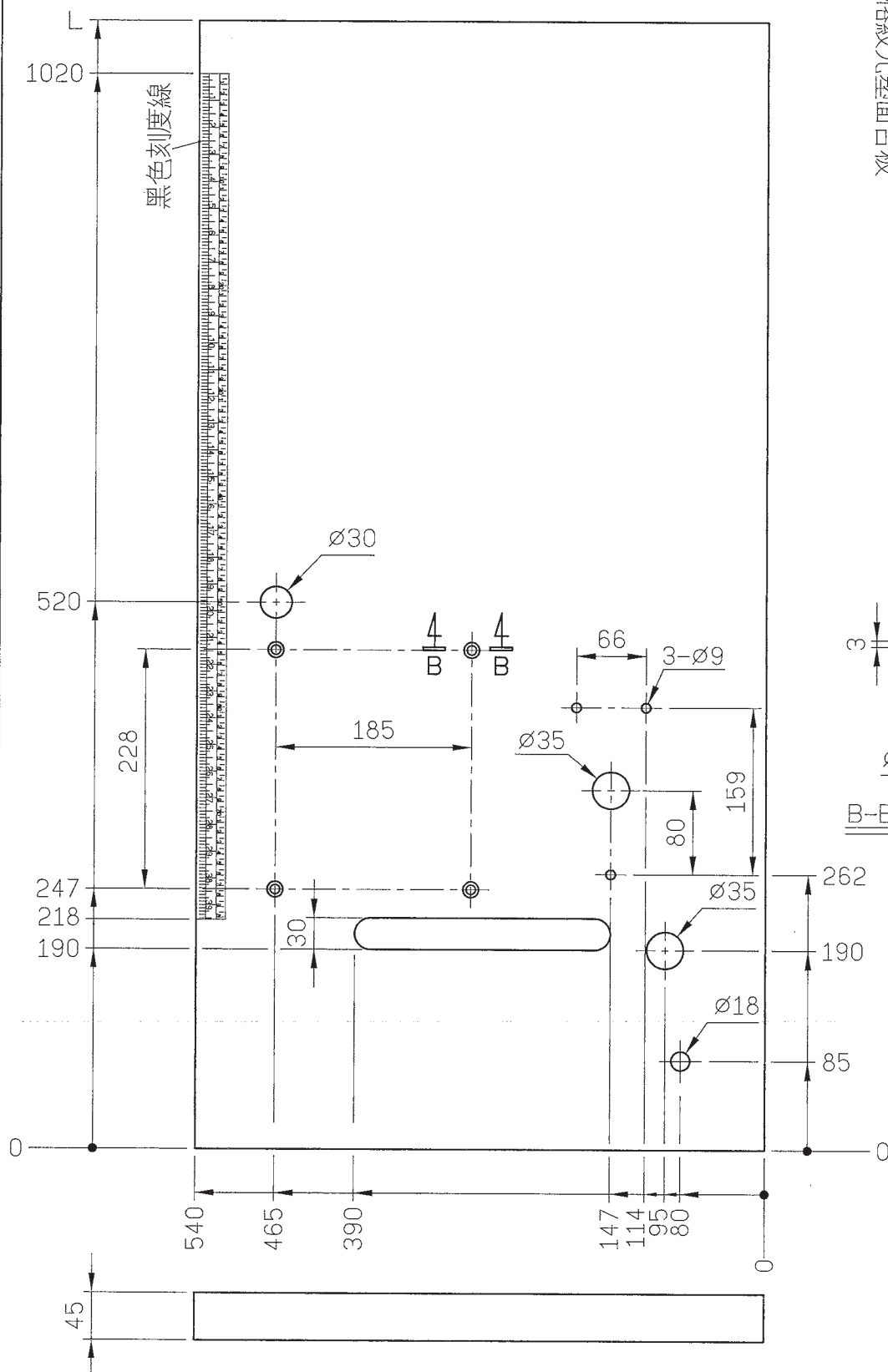
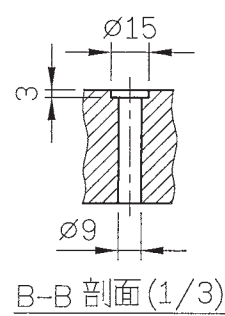

| | | | | |
|------------------------------|--------|-----------|-------------------|----------------|
| SiRUBA TABLE CUT - OUT | Series | Item Code | Subclass / Remark | Mounting |
| | S007KD | S007KD-T3 | | Semi-submerged |
| | | | | Date |
| | | | | 2023/6/21 |

S007KD-SRL 半沉式桌板圖(直驅車專用)
S007KD-SRL SERIES TABLE CUT-OUT SEMI-SUBMERGED
單位/UNIT:mm
FOR SRL及自動切線
所有尺寸公差/DIFFERENCE:±2
S007KD-T3 長度(L):1070/重量:11.5kg±5%
S007KD-T3 長度(L):1200/重量:12.5kg±5%

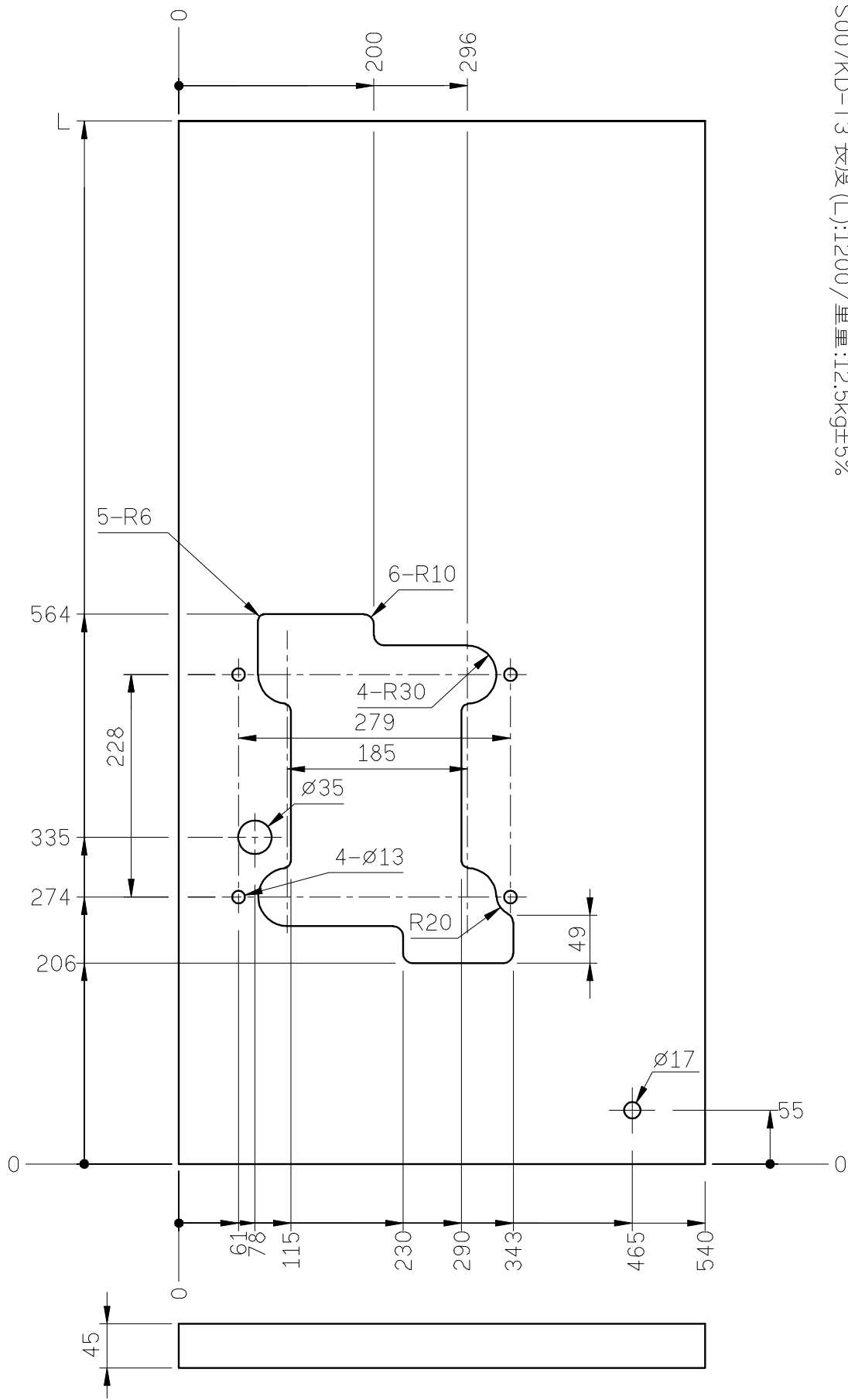

S007K-SRL SERIES TABLE CUT-OUT SEMI-SUBMERGED

FOR SRL及自動切線

所有尺寸公差/DIFFERENCE:±2

S007-T-1070 長度(L):1070/重量:11.5kg±5%
S007-T 長度(L):1200/重量:12.5kg±5%

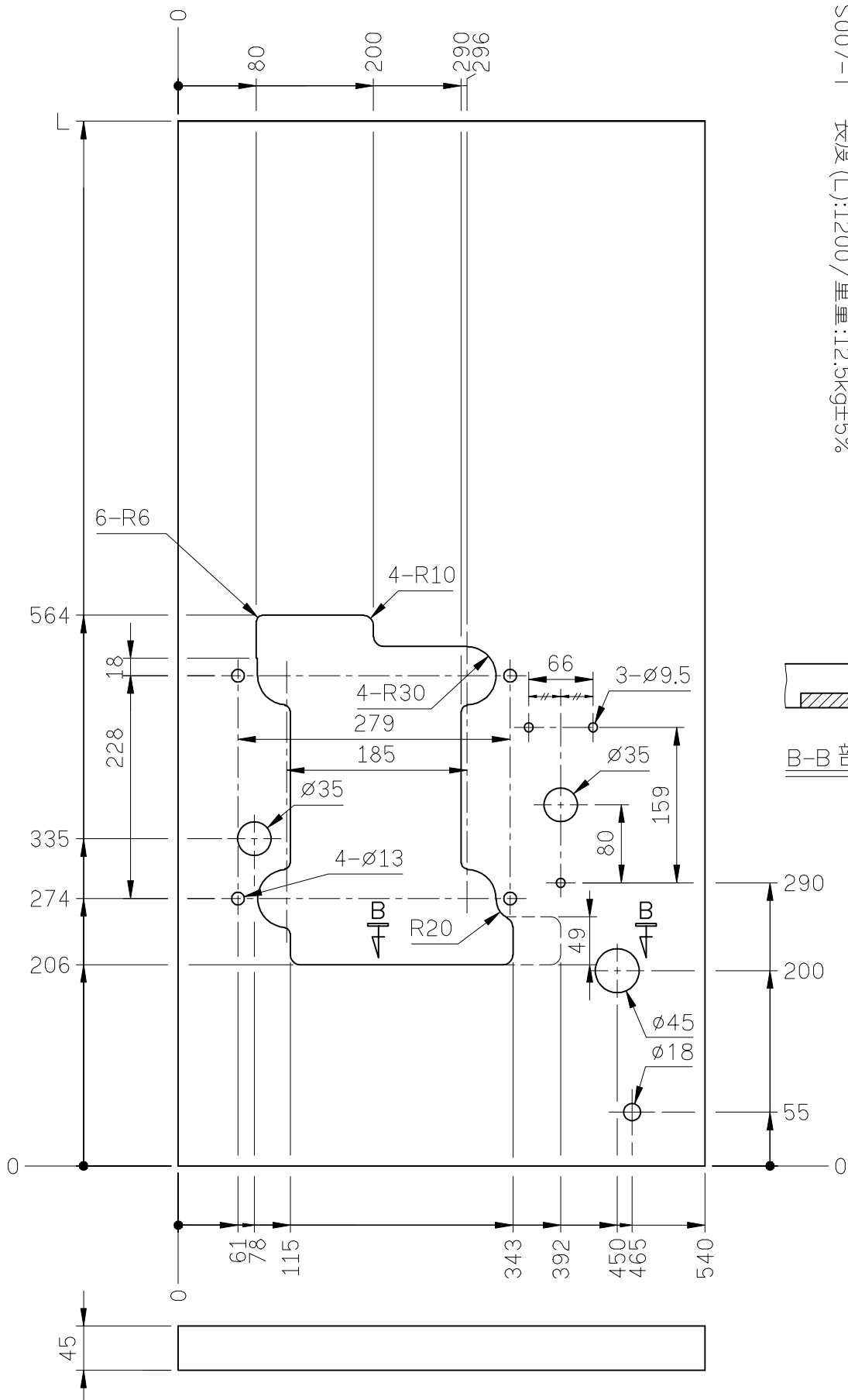
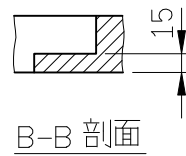

| SiRUBA TABLE CUT - OUT | Series | Item Code | Subclass / Remark | Mounting |
|------------------------------|-------------------------|------------|-------------------|----------------|
| | C007KD/C007KP S007KD | C007KD-T23 | | Semi-submerged |
| | | | | Date |
| | | | | 2023/6/21 |

三針筒車下乘桌板圖(直驅車專用)
C007JD/C007KD/C007KP/S007KD SERIES TABLE CUT-OUT SEMI-SUBMERGED
單位/UNIT:mm
FOR一般車及自動切線
所有尺寸公差/DIFFERENCE:±2
C007KD-T23 長度(L):1070/重量:11.5kg±5%
C007KD-T23 長度(L):1200/重量:12.5kg±5%

