

SIRUBA PARTS LIST	Series	Parts Group	Subclass / Remark	Page
	C007K/C007KD	CMR-K		1/1
	C007KP/C858K			Date
	S007K/S007KD			2018/8/29

A

B

C

D

E

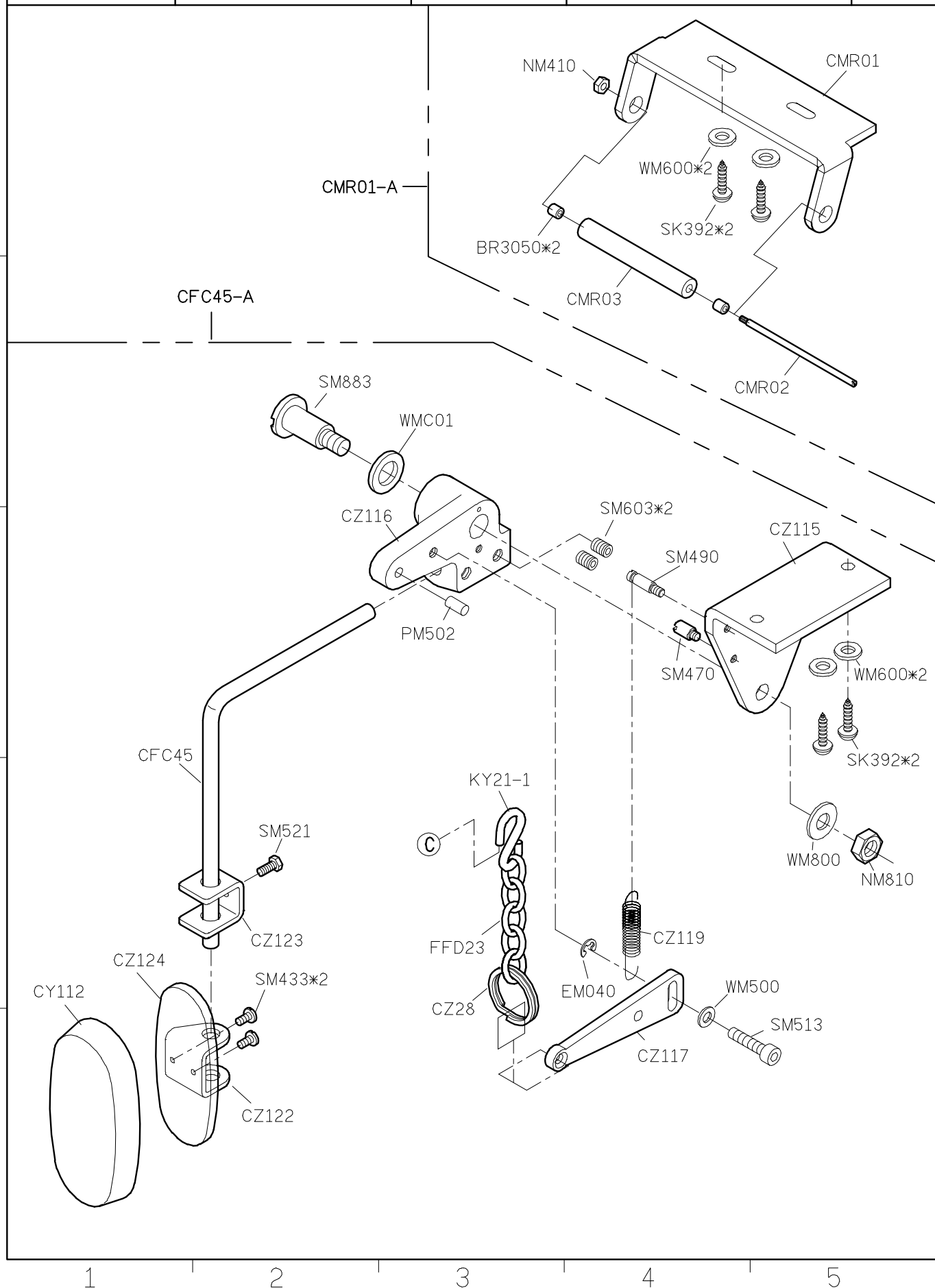

1

2

3

4

5

<div> <div>SIRUBA</div> <div>PARTS LIST</div> </div>	Series	Parts Group	Subclass / Remark	Page
	S007K/S007KD	CX-S	Ⓒ: Use for SCR/CX-S	1/1
				Date
				2023/01/25

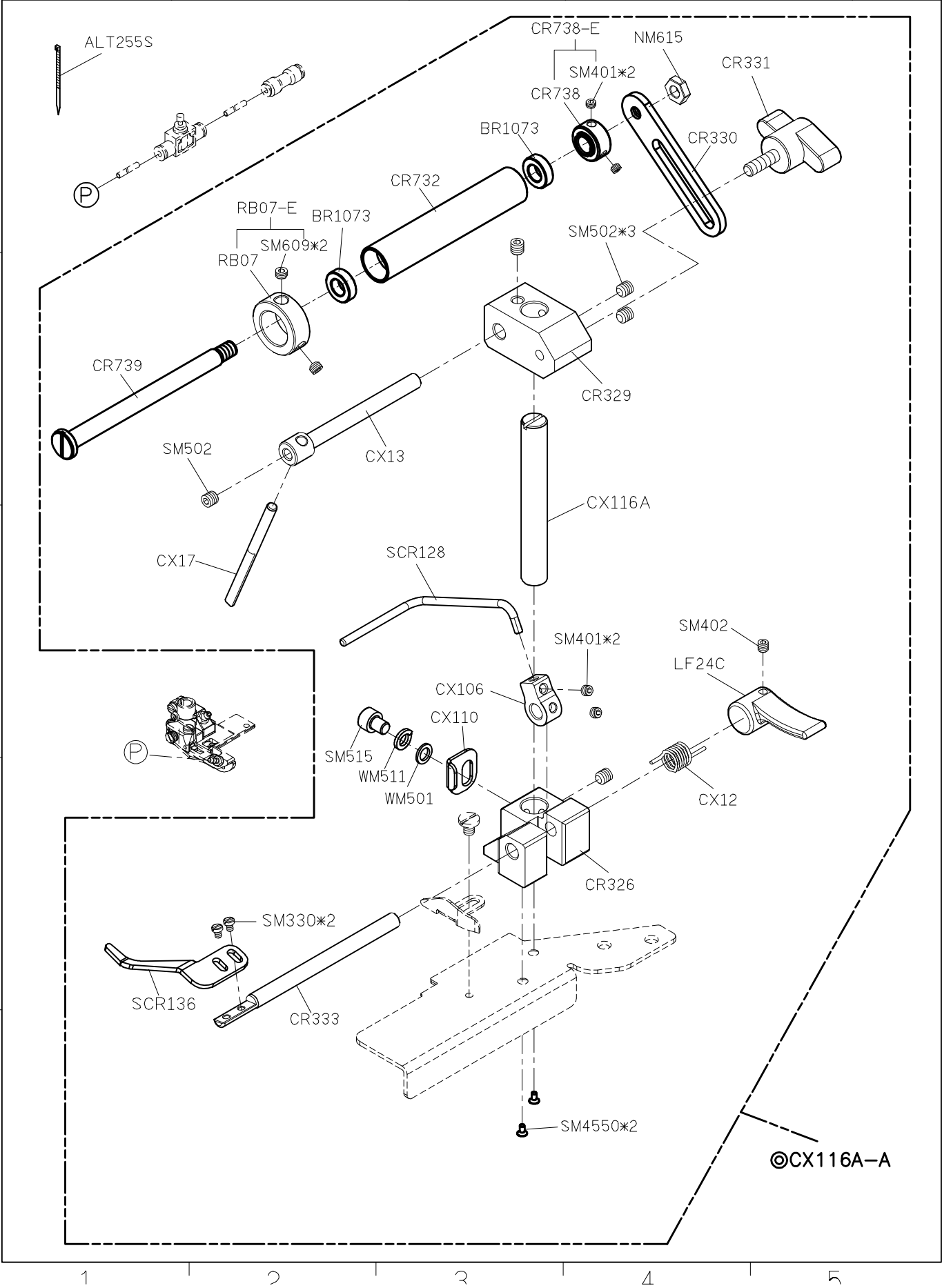

SIRUBA PARTS LIST	Series	Parts Group	Subclass / Remark	Page
	S007KD	FFT	With Direct-Drive Motor #Use for FFT(W13X/U13X)	1/7
				Date
				2024/6/28

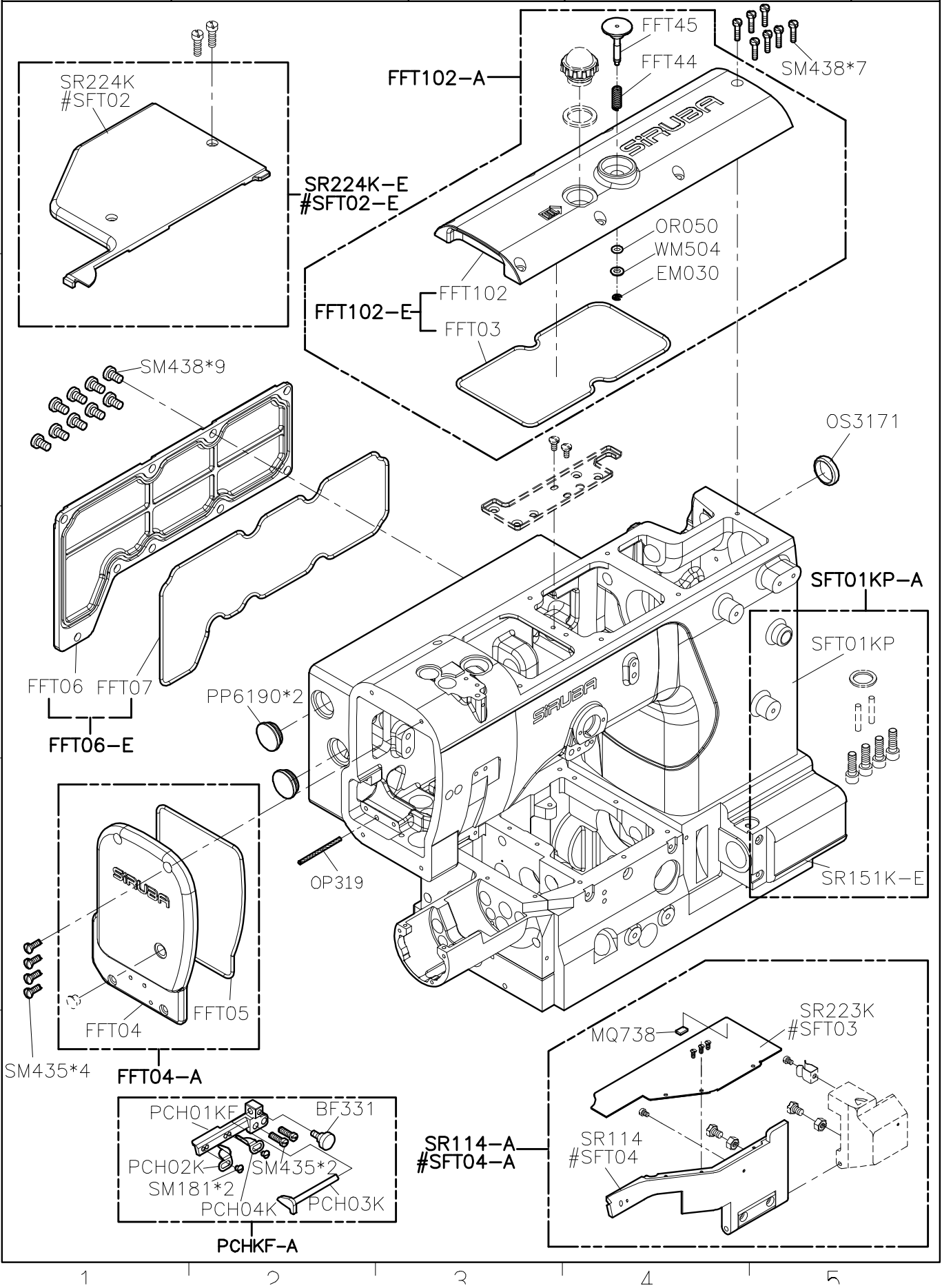

SIRUBA PARTS LIST	Series	Parts Group	Subclass / Remark	Page
	S007KD	FFT	With Direct-Drive Motor	2/7
				Date 2024/6/28

This diagram illustrates the exploded view of the S007KD FFT assembly, showing the relationship between various components. The parts are organized into five main sections, numbered 1 through 5 at the bottom. The components are labeled with part numbers and names, including:

- Section 1:** FFT23-A, FFT13-E, SM6104, SM502*2, FFT13, KS12-E, SK216*2, KS12, FFT16, OP221, MG58, FFT09-C, FFT12-E, FFT61*2, OP206, FFT12, BR1050, FFT23-E, FFT26, SM402, FFT24, FFT15, OP223, MH73, SM502*2, MH81, MH73-E, SM435*3, FFT17, FFT21, FFT19-E, FFT56, FFT19, FFT20, FFT60*4, OP209, FFT20-E, FFT22, SM4105*2, FFT20-C, FFT55B, FFT57A, F7XXX-E, F7XXX, SM411, SM410*4, FFT63, OT515.
- Section 2:** FFT12-E, FFT61*2, OP206, FFT12, BR1050, FFT23-E, FFT26, SM402, FFT24, FFT15, OP223, MH73, SM502*2, MH81, MH73-E, SM435*3, FFT17, FFT21, FFT19-E, FFT56, FFT19, FFT20, FFT60*4, OP209, FFT20-E, FFT22, SM4105*2, FFT20-C, FFT55B, FFT57A, F7XXX-E, F7XXX, SM411, SM410*4, FFT63, OT515.
- Section 3:** FFT12-E, FFT61*2, OP206, FFT12, BR1050, FFT23-E, FFT26, SM402, FFT24, FFT15, OP223, MH73, SM502*2, MH81, MH73-E, SM435*3, FFT17, FFT21, FFT19-E, FFT56, FFT19, FFT20, FFT60*4, OP209, FFT20-E, FFT22, SM4105*2, FFT20-C, FFT55B, FFT57A, F7XXX-E, F7XXX, SM411, SM410*4, FFT63, OT515.
- Section 4:** FFT12-E, FFT61*2, OP206, FFT12, BR1050, FFT23-E, FFT26, SM402, FFT24, FFT15, OP223, MH73, SM502*2, MH81, MH73-E, SM435*3, FFT17, FFT21, FFT19-E, FFT56, FFT19, FFT20, FFT60*4, OP209, FFT20-E, FFT22, SM4105*2, FFT20-C, FFT55B, FFT57A, F7XXX-E, F7XXX, SM411, SM410*4, FFT63, OT515.
- Section 5:** FFT12-E, FFT61*2, OP206, FFT12, BR1050, FFT23-E, FFT26, SM402, FFT24, FFT15, OP223, MH73, SM502*2, MH81, MH73-E, SM435*3, FFT17, FFT21, FFT19-E, FFT56, FFT19, FFT20, FFT60*4, OP209, FFT20-E, FFT22, SM4105*2, FFT20-C, FFT55B, FFT57A, F7XXX-E, F7XXX, SM411, SM410*4, FFT63, OT515.

SiRUBA PARTS LIST	Series	Parts Group	Subclass / Remark	Page
	S007KD	FFT	With Direct-Drive Motor	3/7
				Date
				2018/02/23

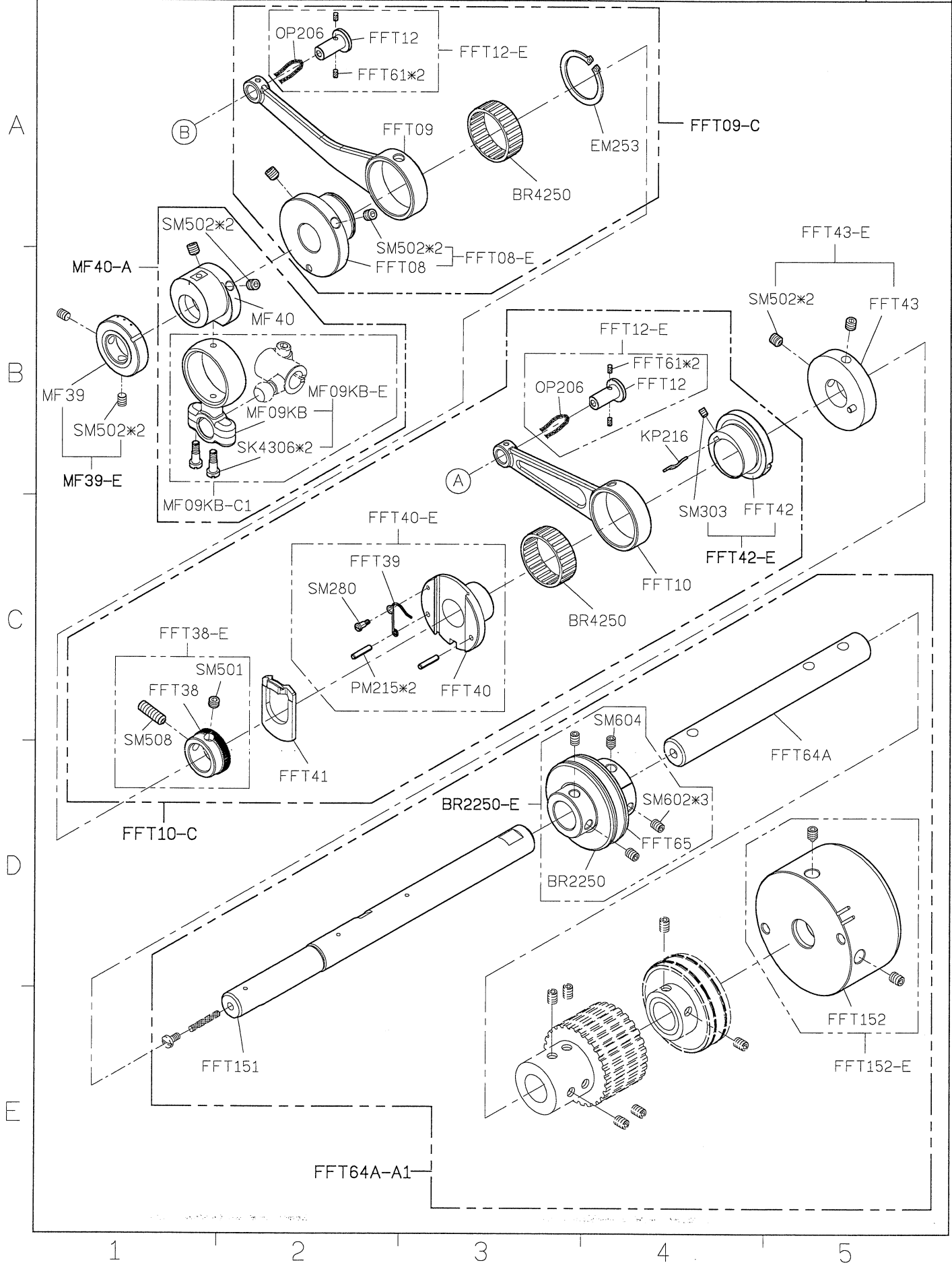

SIRUBA PARTS LIST	Series	Parts Group	Subclass / Remark	Page
	S007KD	FFT	With Direct-Drive Motor	4/7
				Date
				2018/7/27

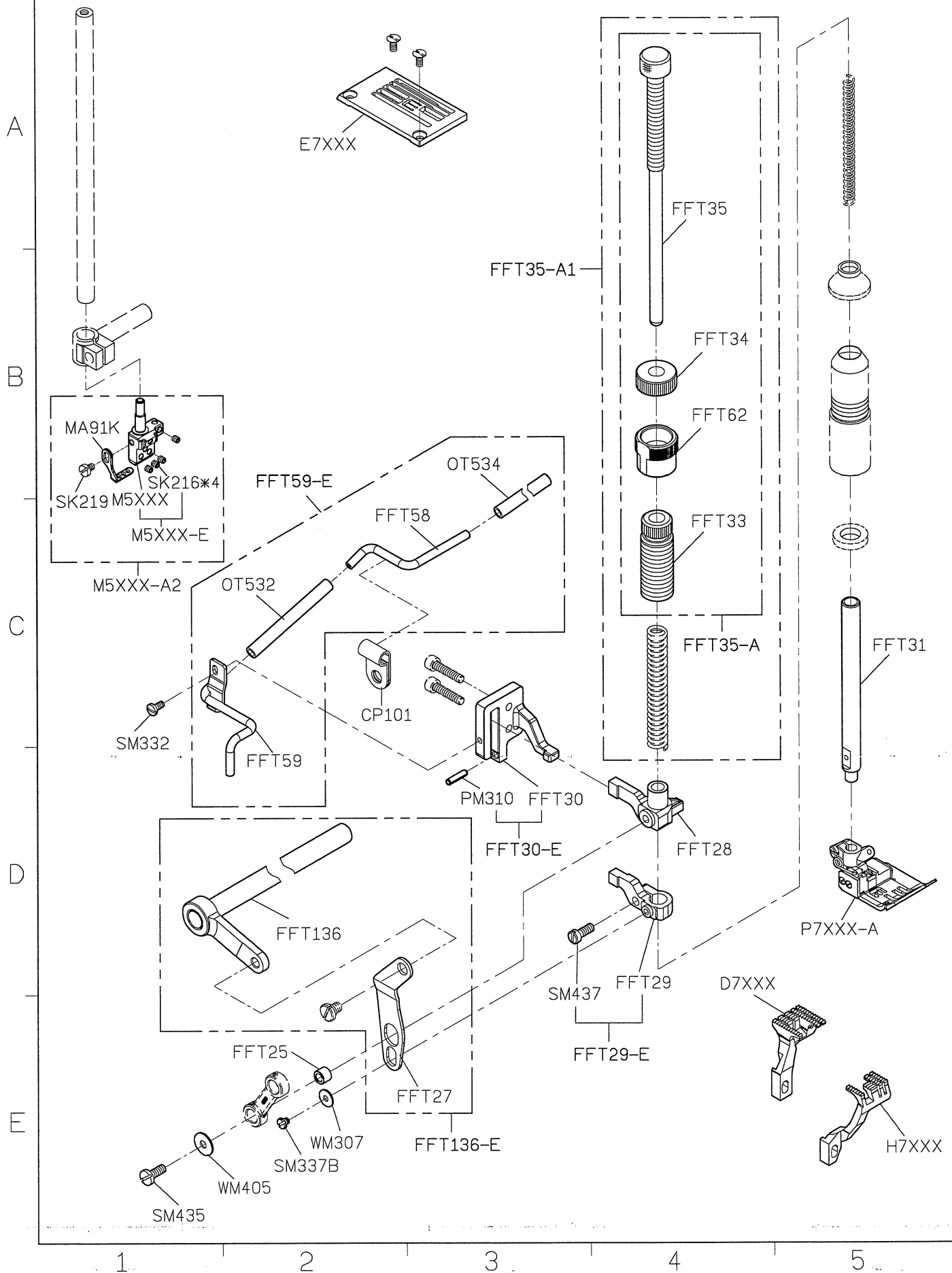

<div> <div>SIRUBA</div> <div>PARTS LIST</div> </div>	Series	Parts Group	Subclass / Remark	Page
	S007KD	FFT	With Direct-Drive Motor	5/7
				Date
				2024/6/28

ML09

ML07

ML11J

ML12

ML74

ML75

SM4104*2

SM4103*2

ML02

SM401*2

ML04K

ML05J

ML06J

ML07J

CFT05

ML06J

ML07J

ML08J

FFT37

FFT37-A1

OT627

CFT05-A3

ALT087S

OT532

SG103

SK304

SG105*2

OT620

KT24*2

OT620-A

ML16

NA03

CFT05-A4

JA211

SG103

JA201*3

OT534

OT532

ML44

SG103

SG103

1

2

3

4

5

SIRUBA PARTS LIST	Series	Parts Group	Subclass / Remark	Page
	S007KD	FFT	With Direct-Drive Motor	6/7
				Date
				2016/8/18

A

B

C

D

E

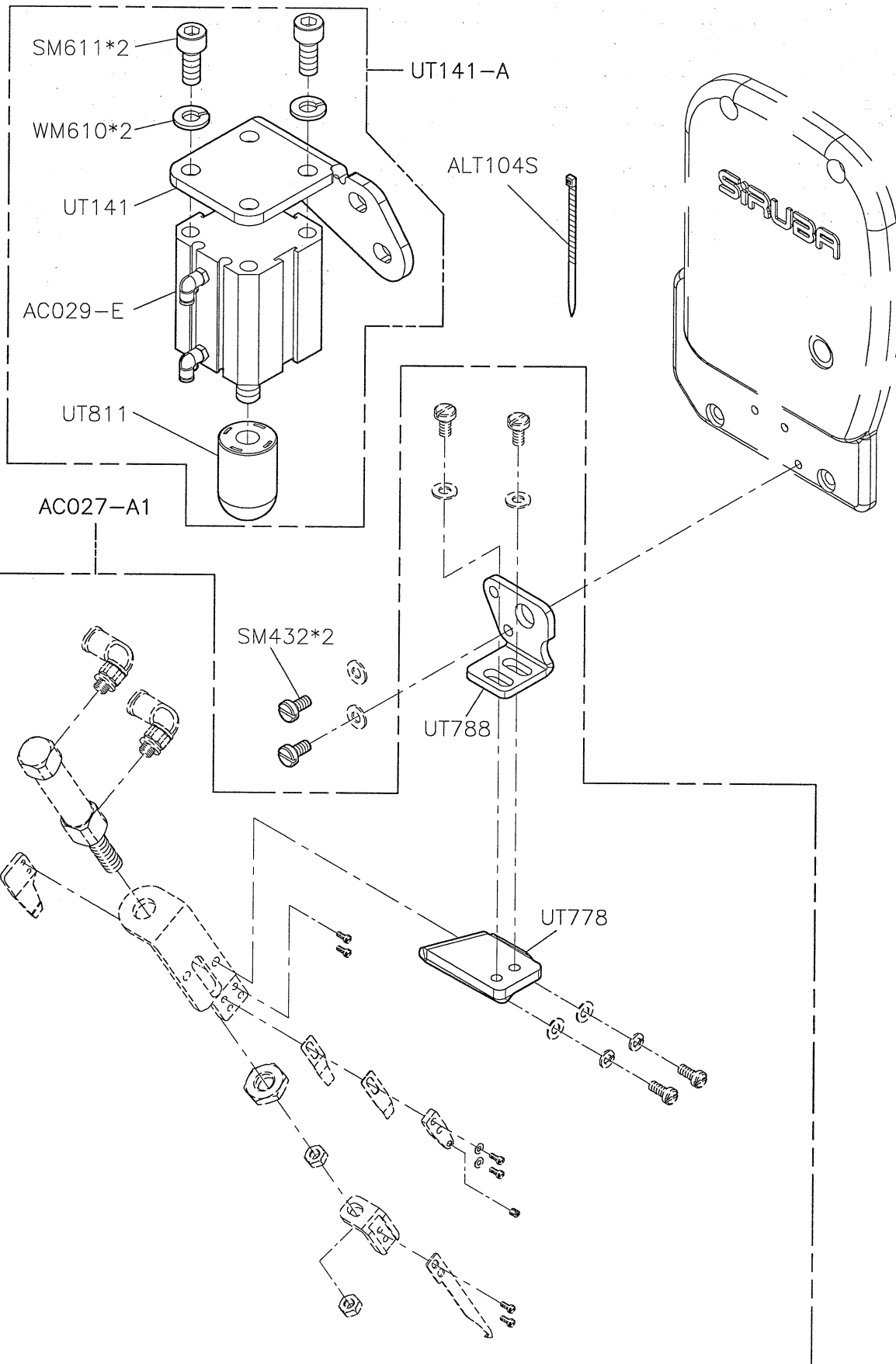

1

2

3

4

5

SIRUBA PARTS LIST	Series	Parts Group	Subclass / Remark	Page
	S007KD	FFT	With Direct-Drive Motor * Use for UT	7/7
				Date
				2018/7/31

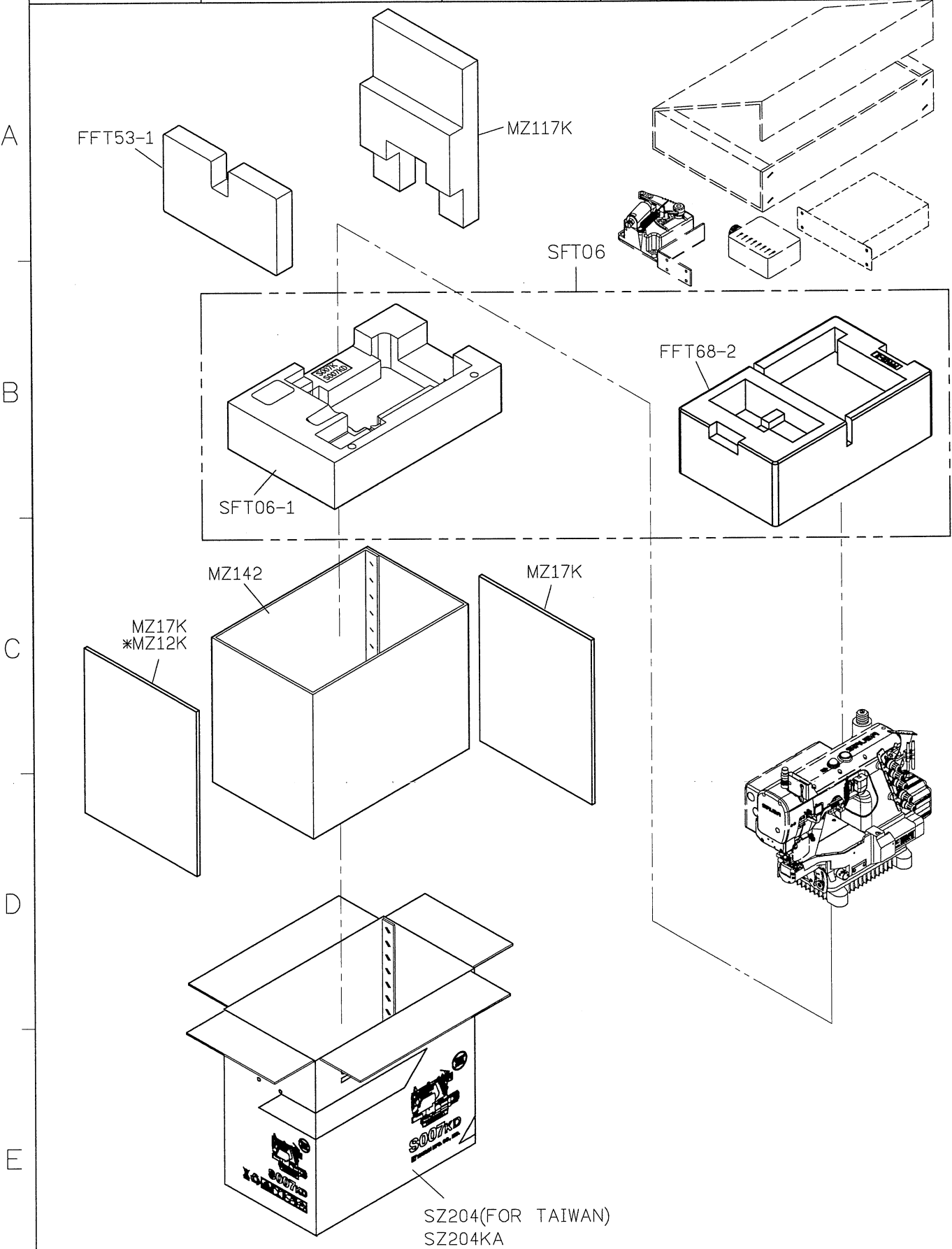

SIRUBA PARTS LIST	Series	Parts Group	Subclass / Remark	Page
	S007K/S007KD	SAR	For S007K/S007KD 2 nd Generation add SAR to the type UT ☐ : Use for H brand motor	1/2
				Date
				2016/8/23

A

B

C

D

E

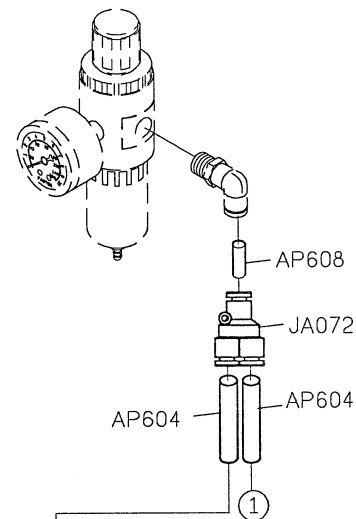

Joint the solenoid of UT set (接UT電磁閥組)

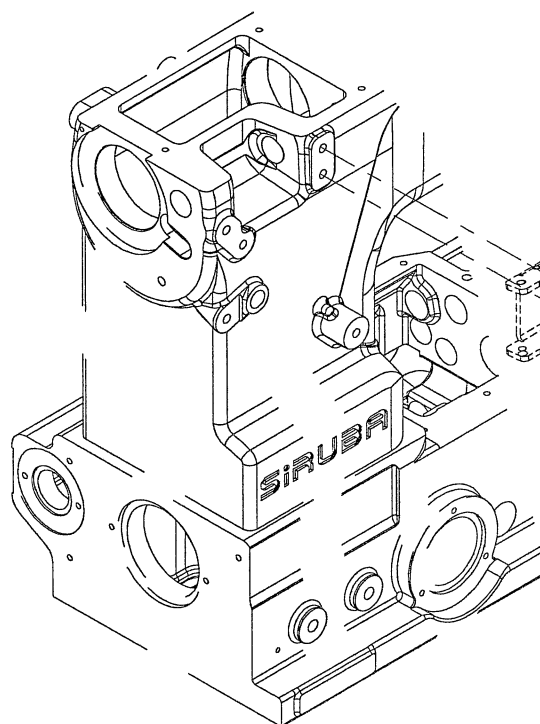

SM332*2 UT262

WM600*2

SM6104*2

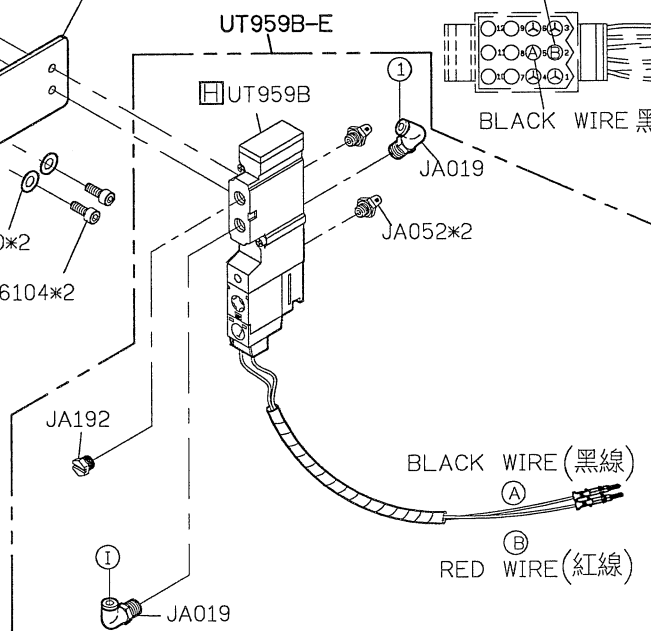

RED WIRE 紅線

BLACK WIRE 黑線

BLACK WIRE (黑線)

RED WIRE (紅線)

SV142K-A

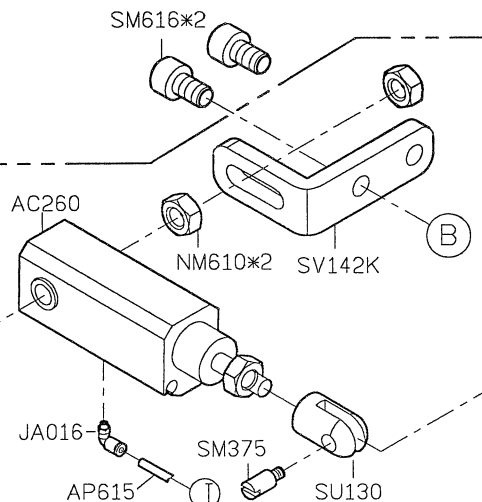

AC260

SM616*2

NM610*2

SV142K

SM6101

JA016

SM375

AP615

SU130

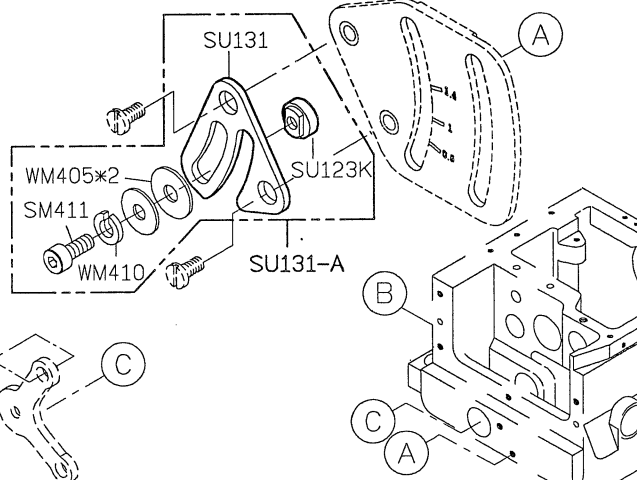

SU131

WM405*2

SM411

WM410

SU131-A

SU123K

1

2

3

4

5

SIRUBA PARTS LIST	Series	Parts Group	Subclass / Remark	Page
	S007K/S007KD	SAR	For S007K/S007KD 2 nd Generation add SAR to the type UT	2/2
			☐ : Use for H brand motor	Date
				2019/7/09

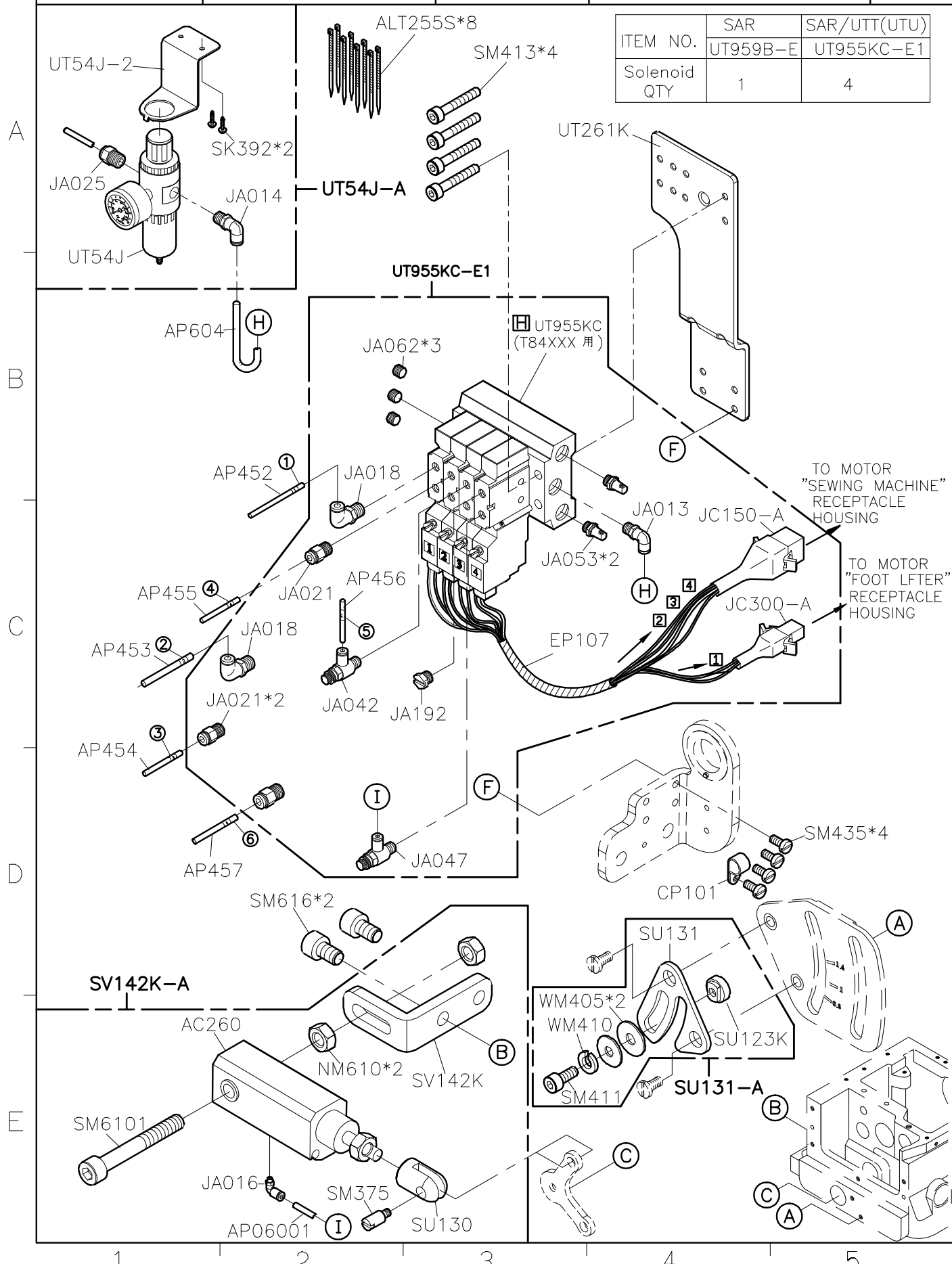

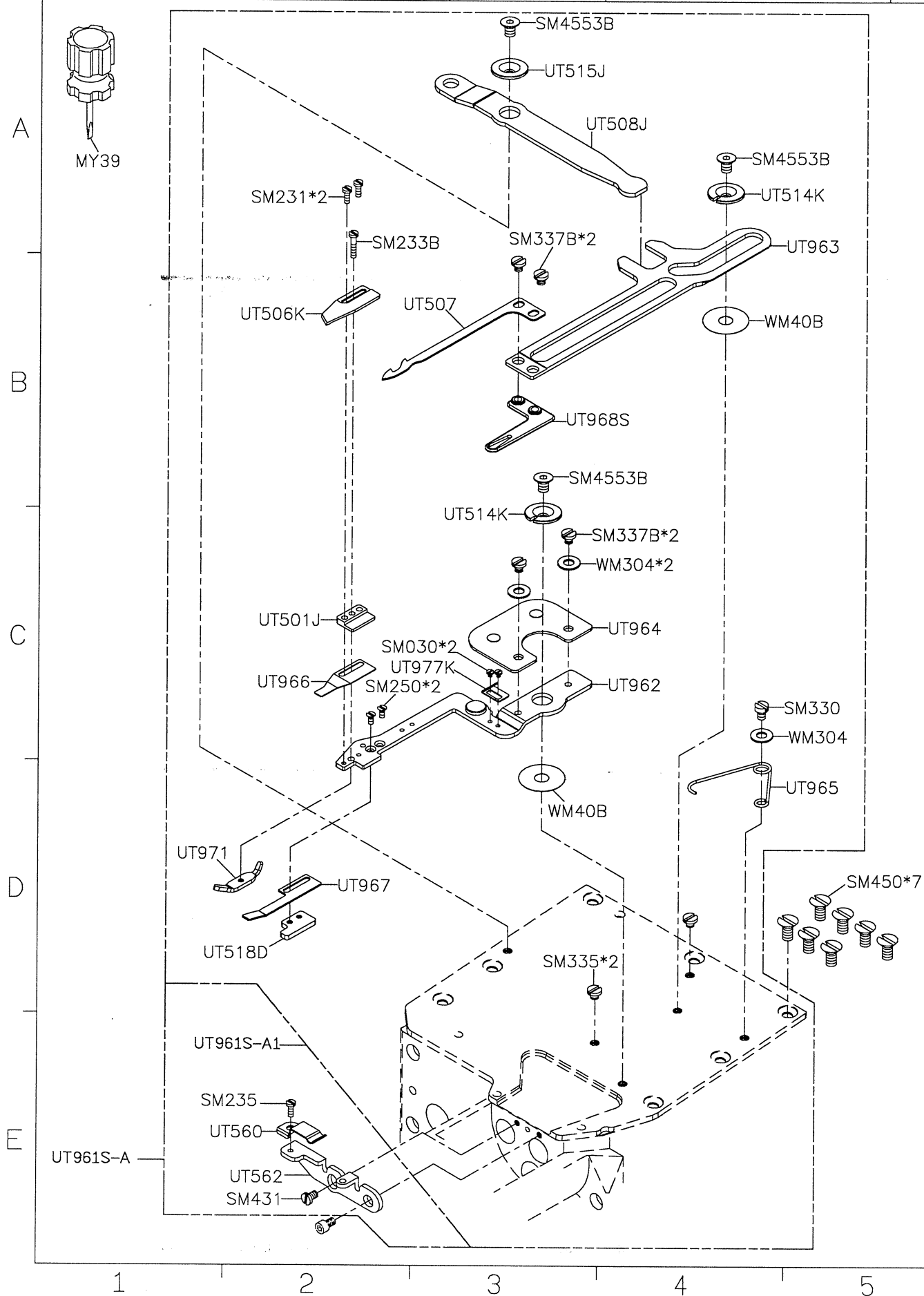

SIRUBA PARTS LIST	Series	Parts Group	Subclass / Remark	Page
	S007K/S007KD	SAR-RF	For S007K/S007KD 2 nd Generation	2/8
				Date
				2018/05/31

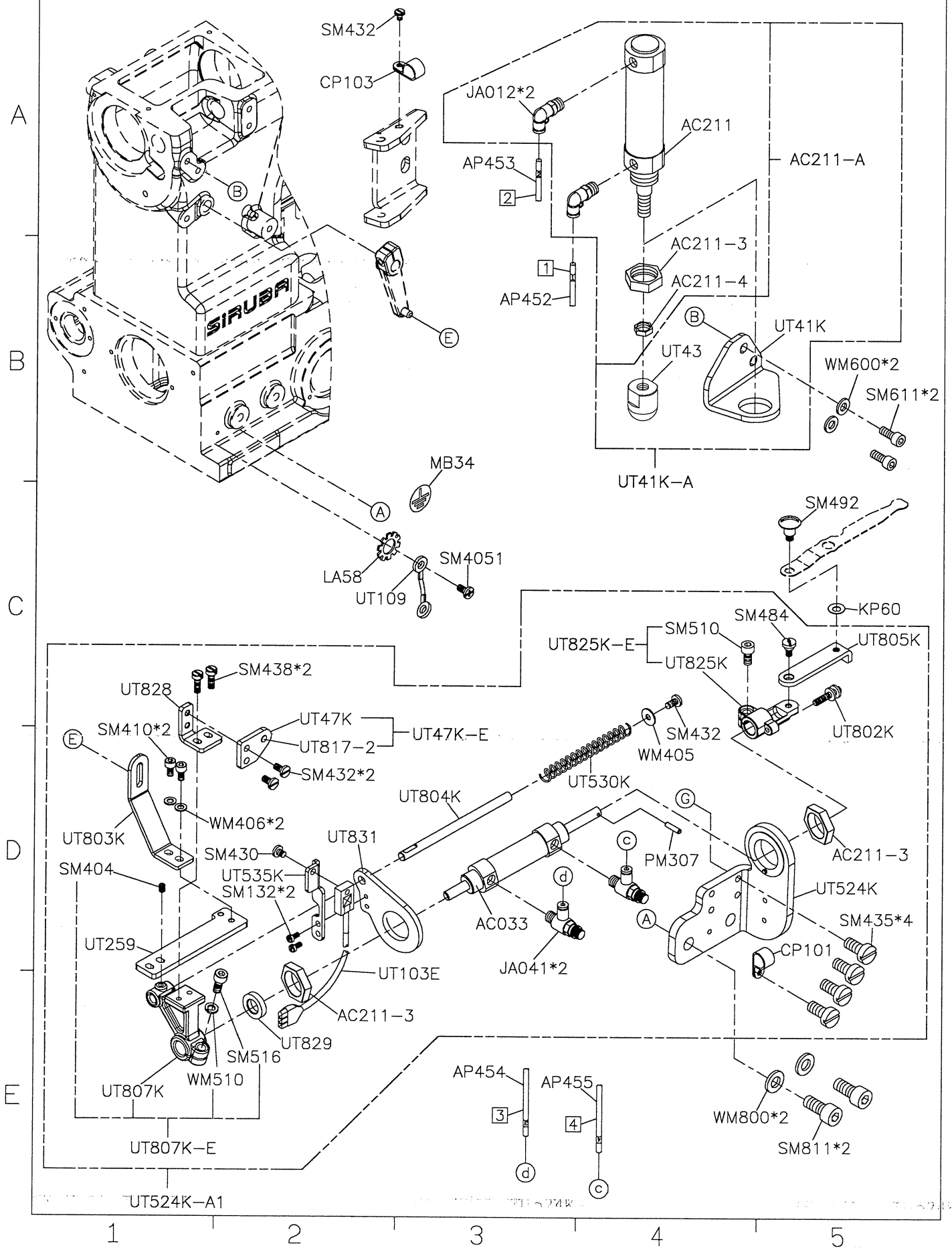

SIRUBA PARTS LIST	Series	Parts Group	Subclass / Remark	Page
	S007K/S007KD	SAR-RF	For S007K/S007KD 2 nd Generation For RF / UTT	4/8
				Date
				2018/05/31

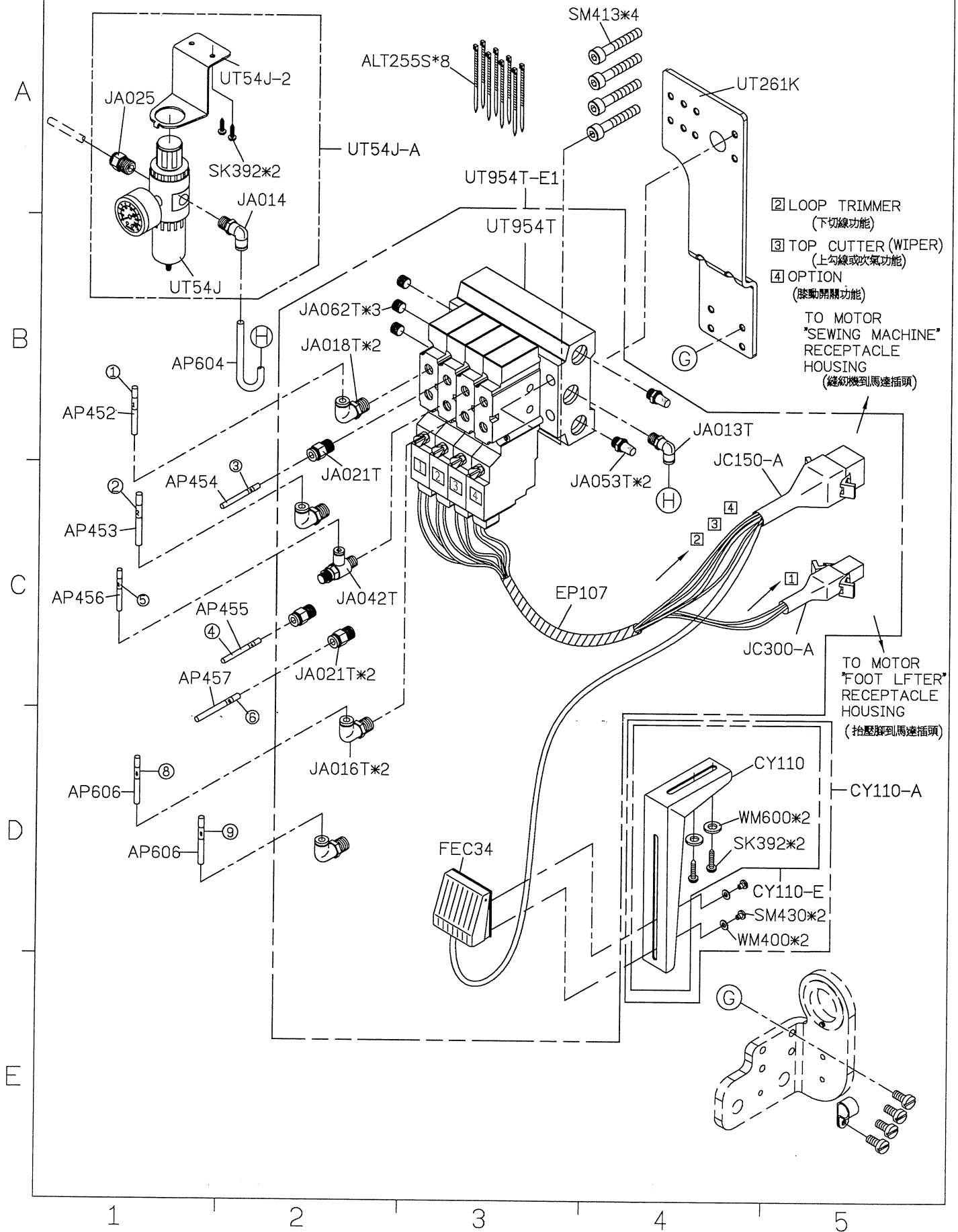

SIRUBA PARTS LIST	Series	Parts Group	Subclass / Remark	Page
	S007K/S007KD	SAR-RF	For S007K/S007KD 2 nd Generation	5/8
				Date
				2018/05/31

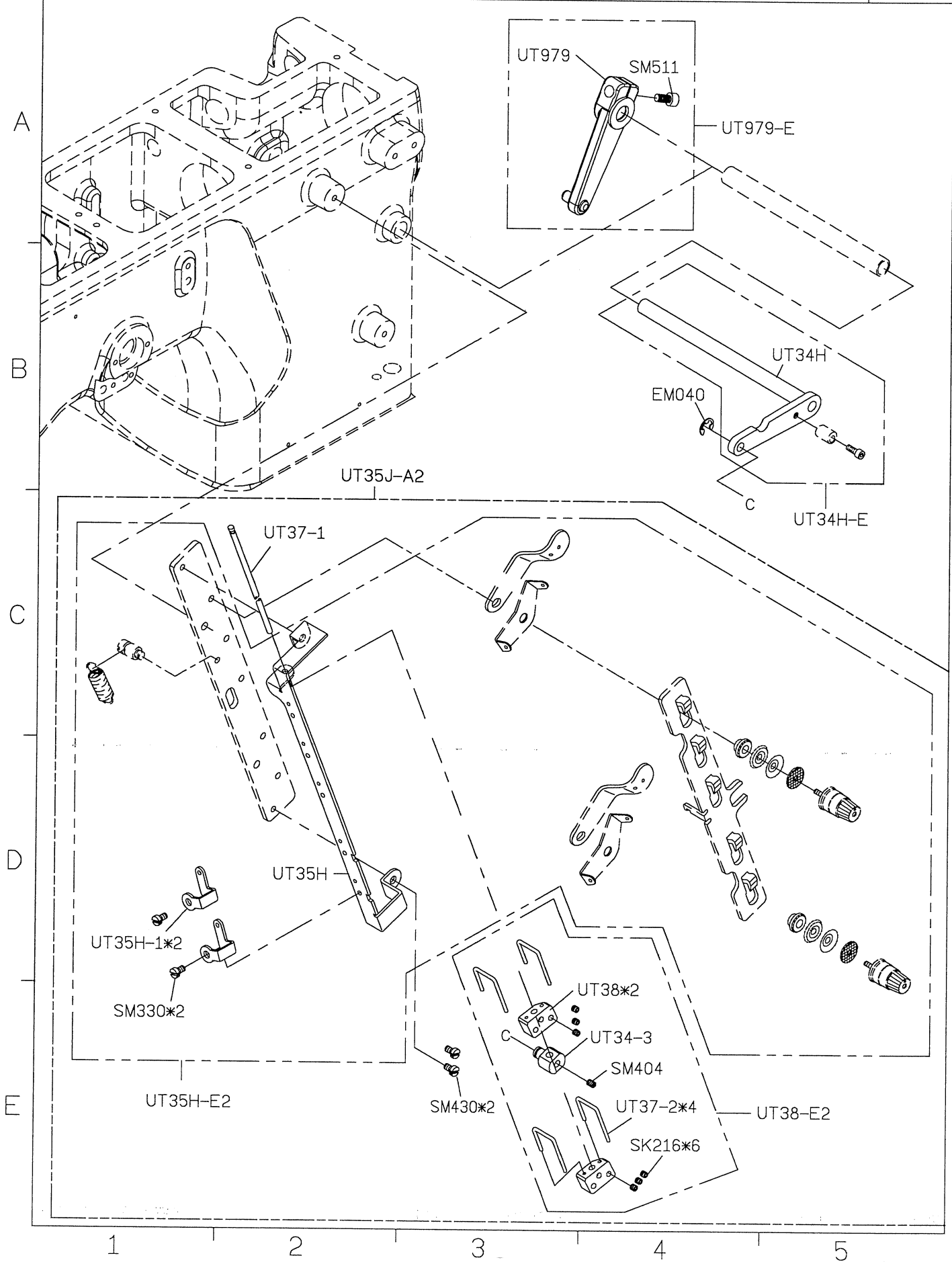

SIRUBA PARTS LIST	Series	Parts Group	Subclass / Remark	Page
	S007K/S007KD	SAR-RF	For S007K/S007KD 2 nd Generation	7/8
				Date
				2018/06/26

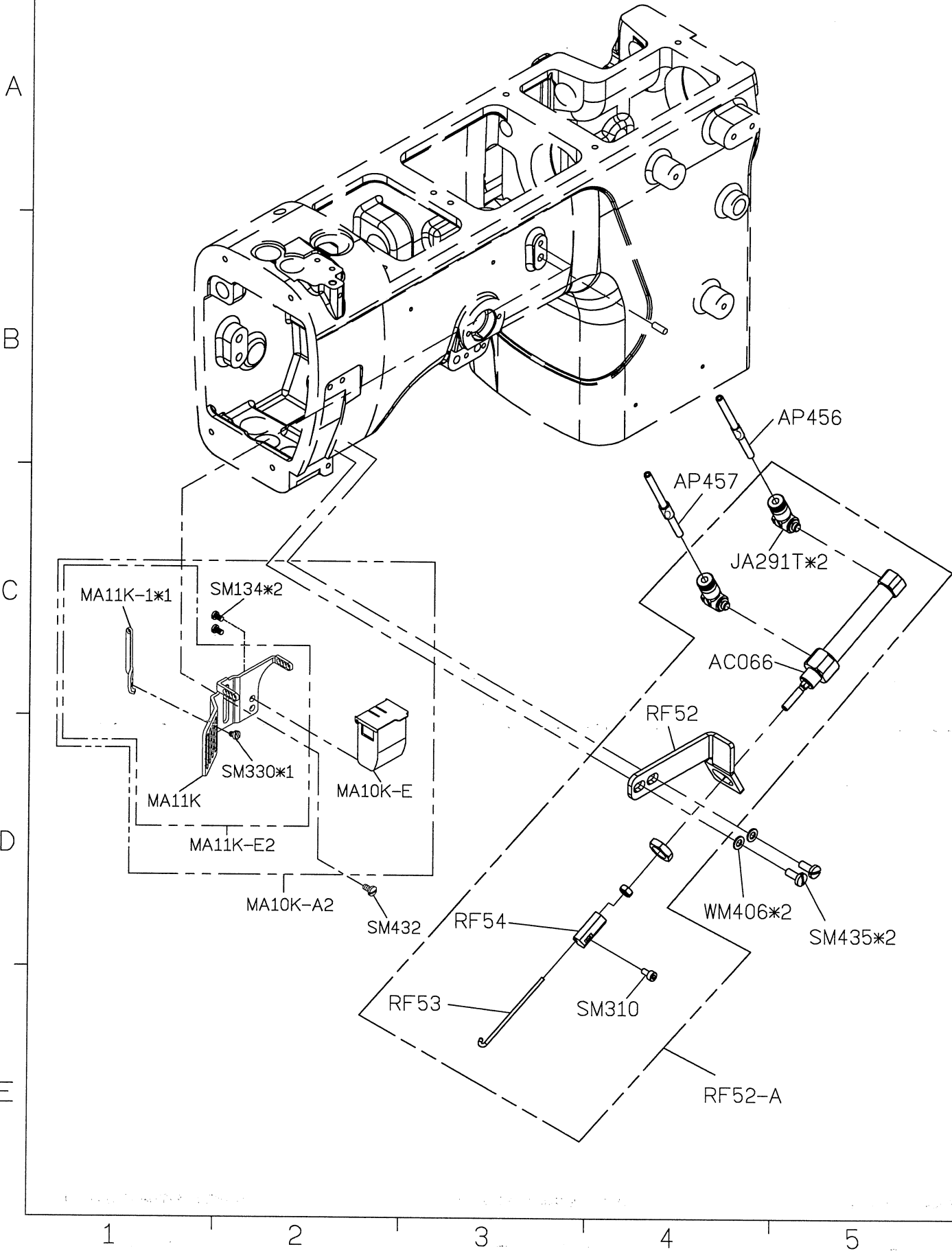

SIRUBA PARTS LIST	Series	Parts Group	Subclass / Remark	Page
	S007K/S007KD	SAR-RF	For S007K/S007KD 2 nd Generation # FOR RF / UTT % FOR SAR / RF / UTT	8/8
				Date
				2018/05/31

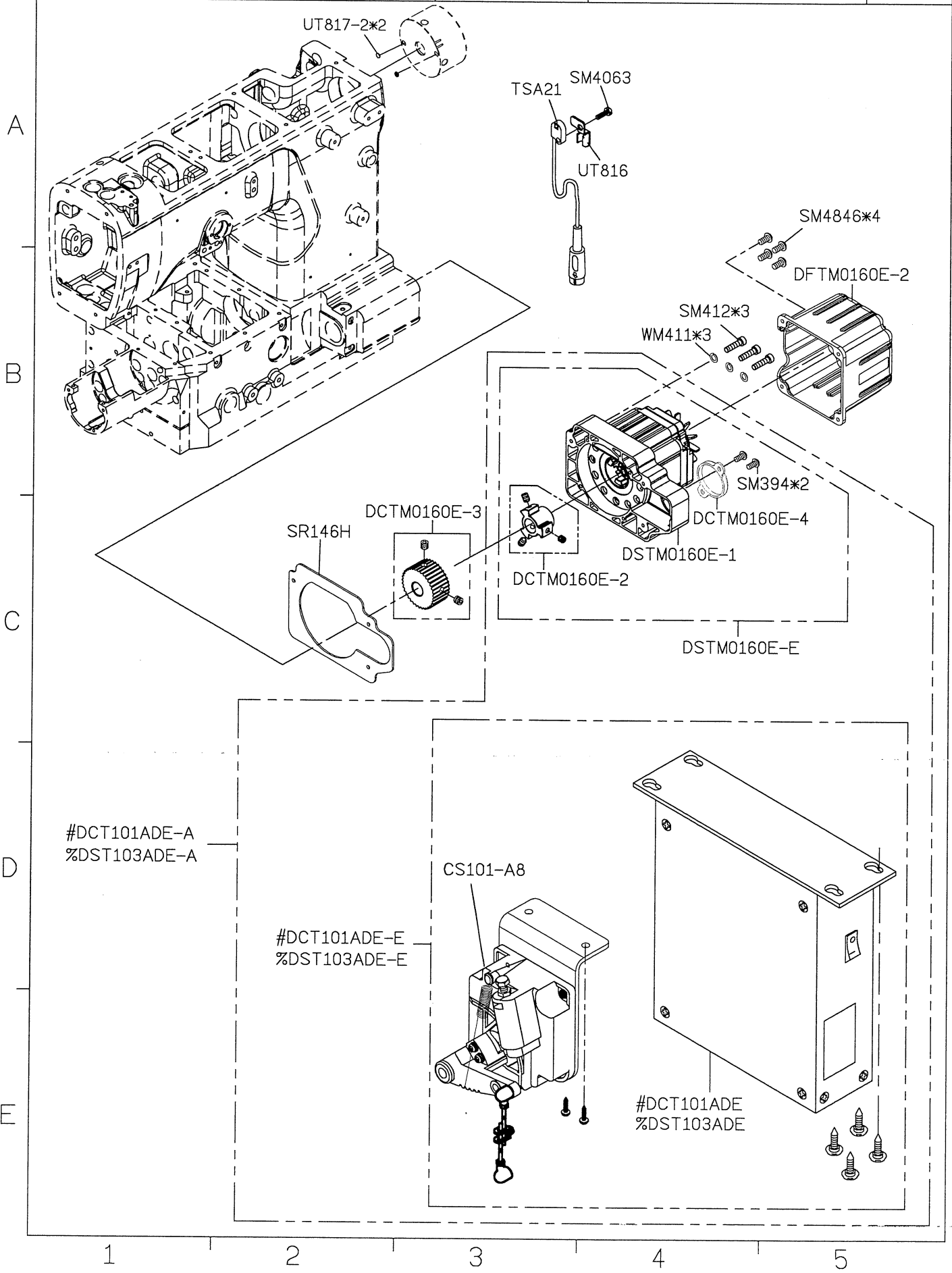

SIRUBA PARTS LIST	Series	Parts Group	Subclass / Remark	Page
	S007K/S007KD	SCR	* : UTT is not collocatce with	2/3
				Date
				2023/01/25

A

B

C

D

E

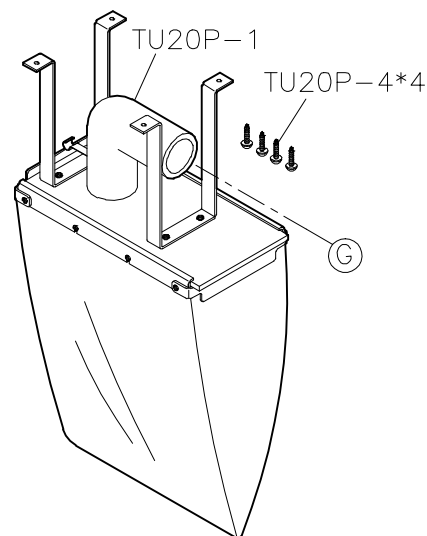
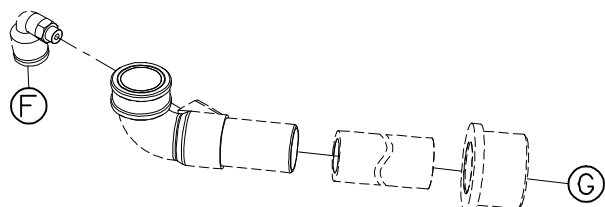

TU20P-E1

*A-100ST-E

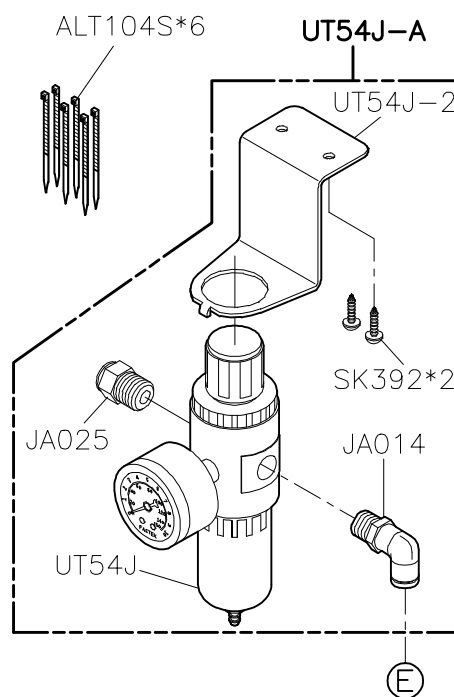
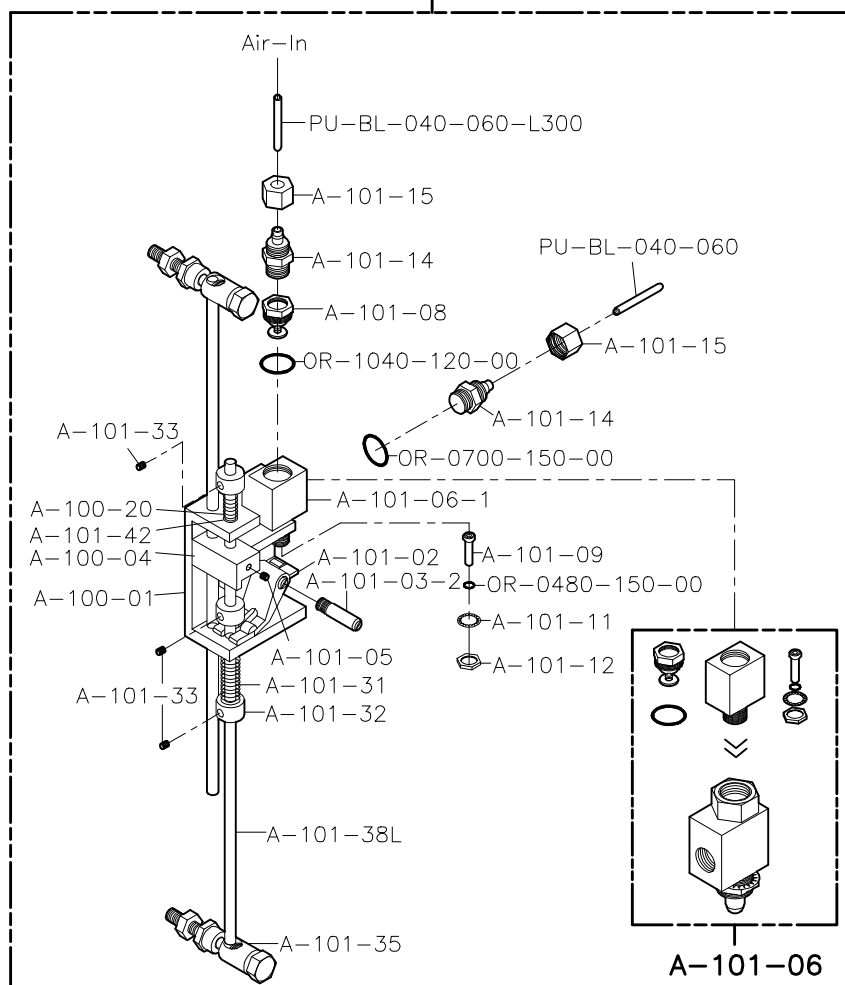

1

2

3

4

5

SIRUBA PARTS LIST	Series	Parts Group	Subclass / Remark	Page
	S007K/S007KD	SCR	 I70M.I60S.DCP101ADE	3/3
			* : T=DCT101ADE	Date
				2023/01/25

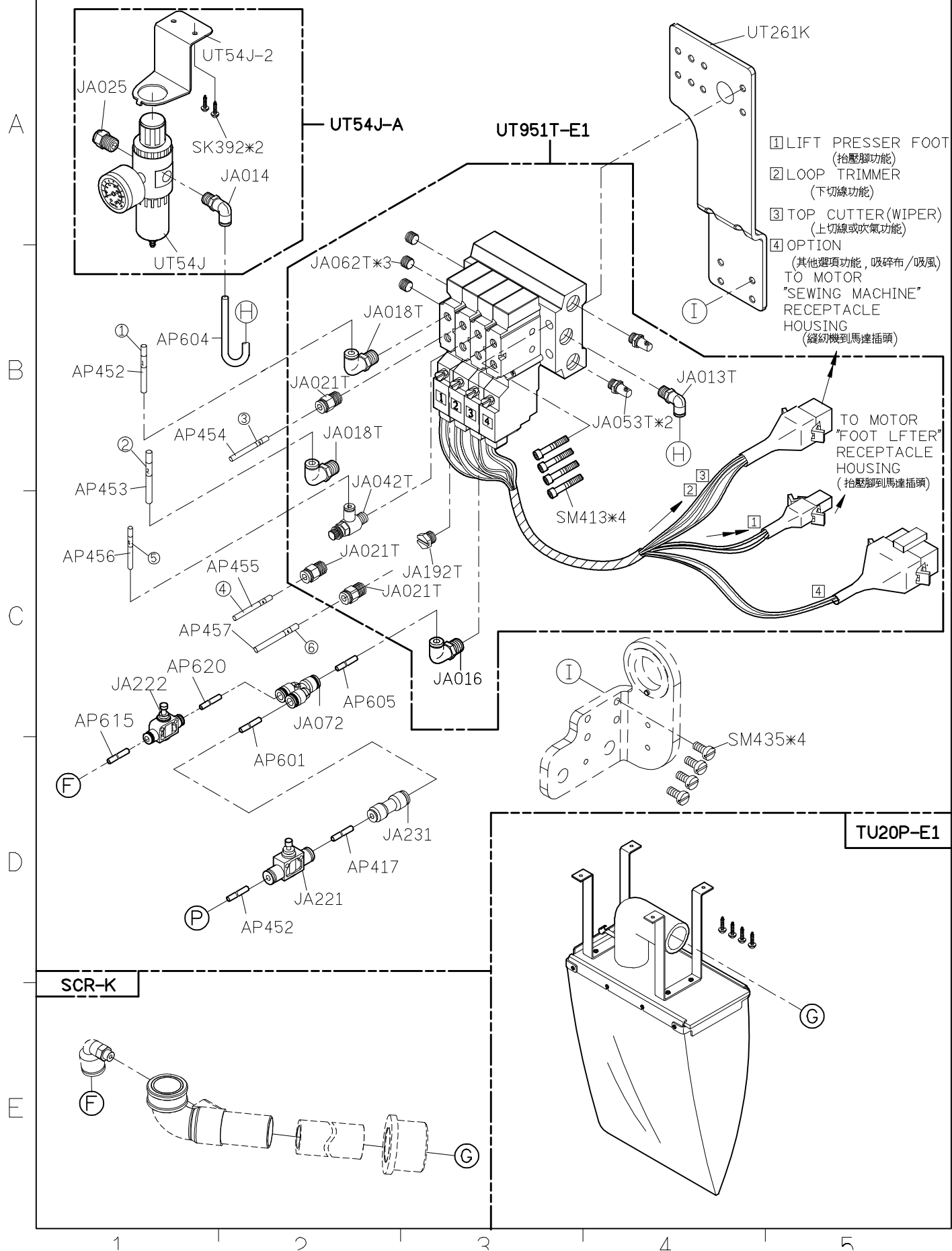

SIRUBA PARTS LIST	Series	Parts Group	Subclass / Remark	Page
	S007K/S007KD	SER	For S007K/S007KD 2 nd Generation	1/3
				Date
				2016/8/23

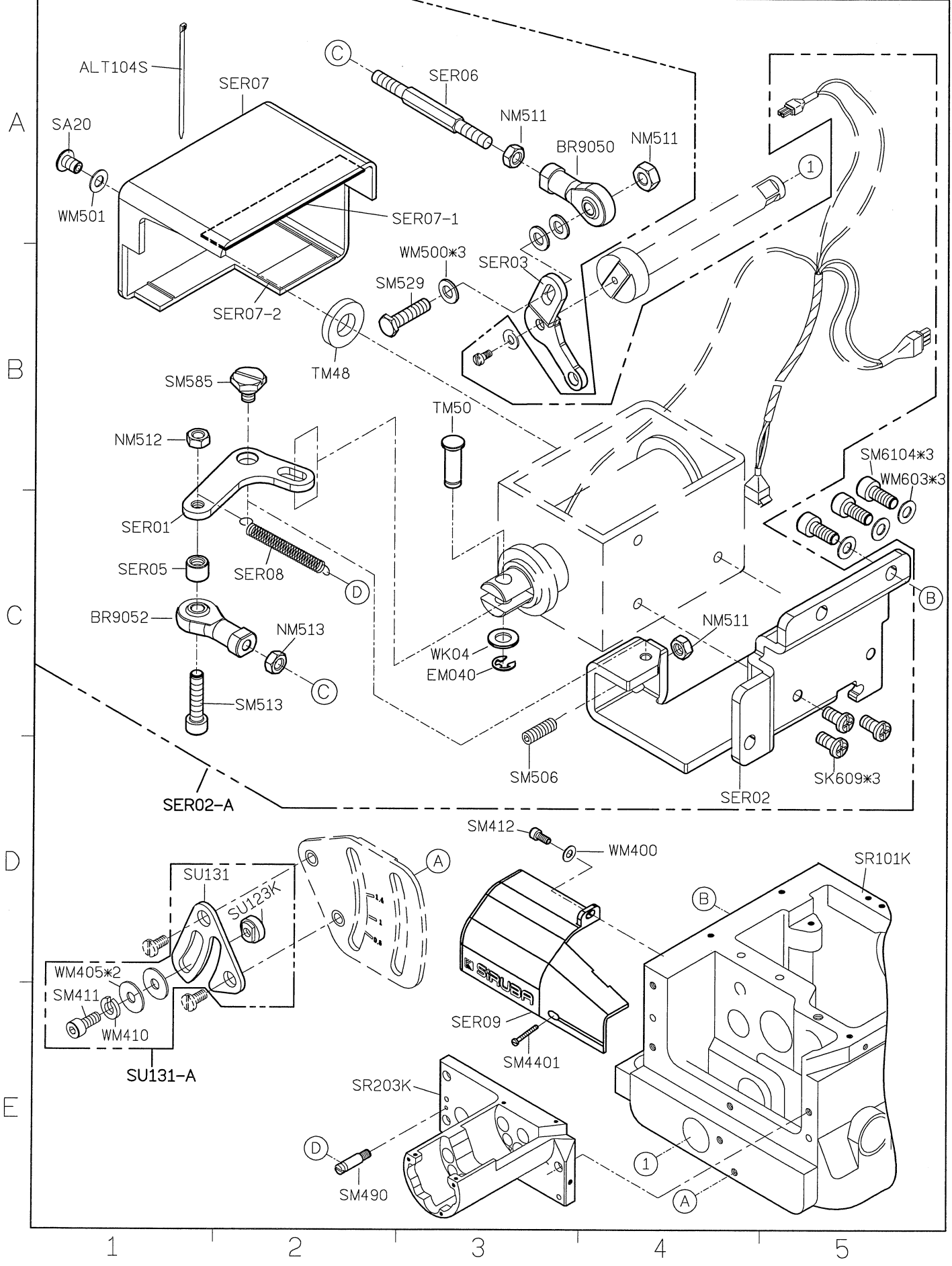

SIRUBA PARTS LIST	Series	Parts Group	Subclass / Remark	Page
	S007K/S007KD	SER	For S007K/S007KD 2 nd Generation ☐ : Use for H牌馬達	2/3
				Date
				2016/8/23

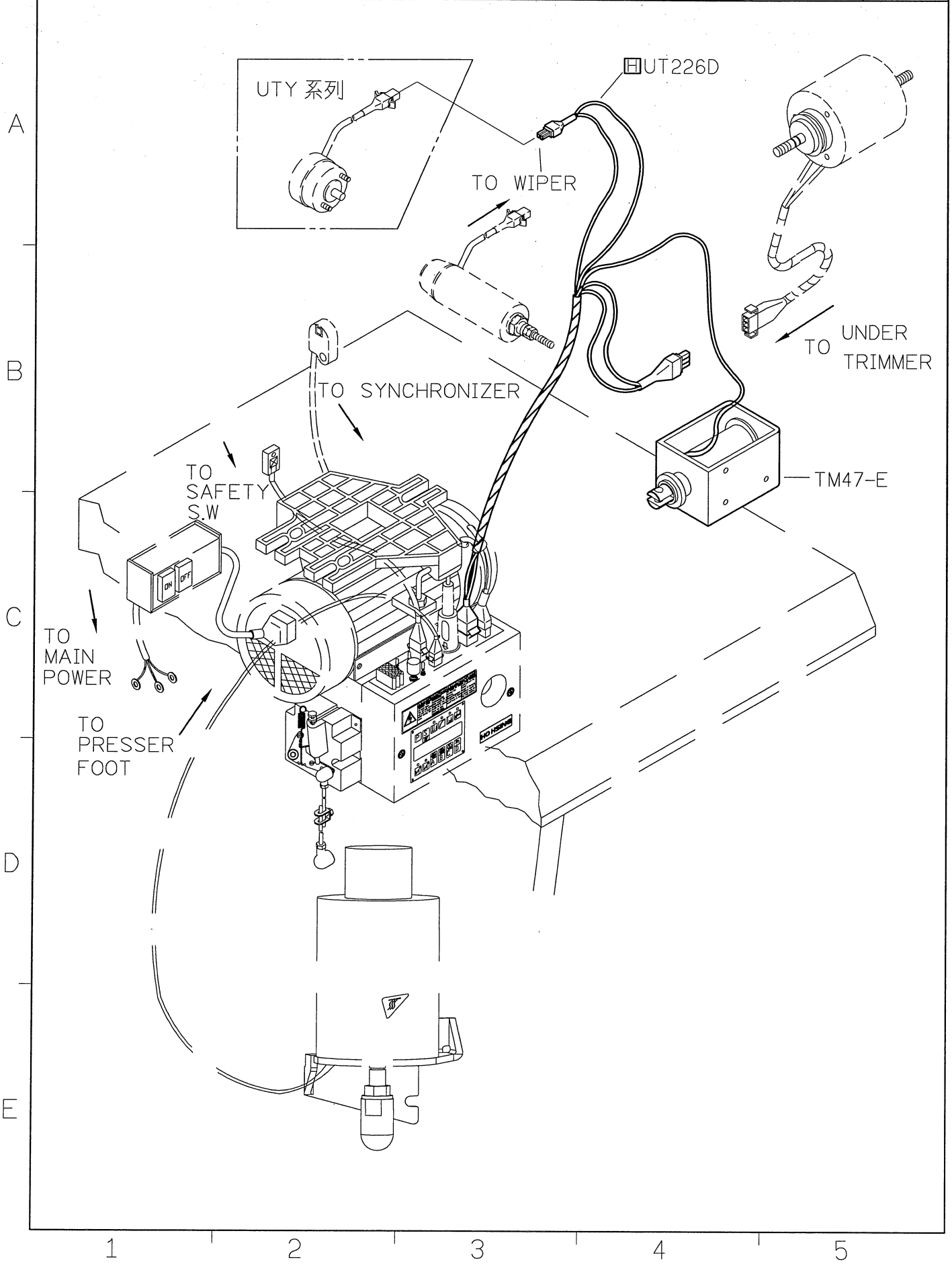

<div>SIRUBA</div> <div>PARTS LIST</div>	Series	Parts Group	Subclass / Remark	Page
	S007K/S007KD	SER	For S007K/S007KD 2 nd Generation 田 : Use for H牌馬達	3/3
				Date
				2016/8/23

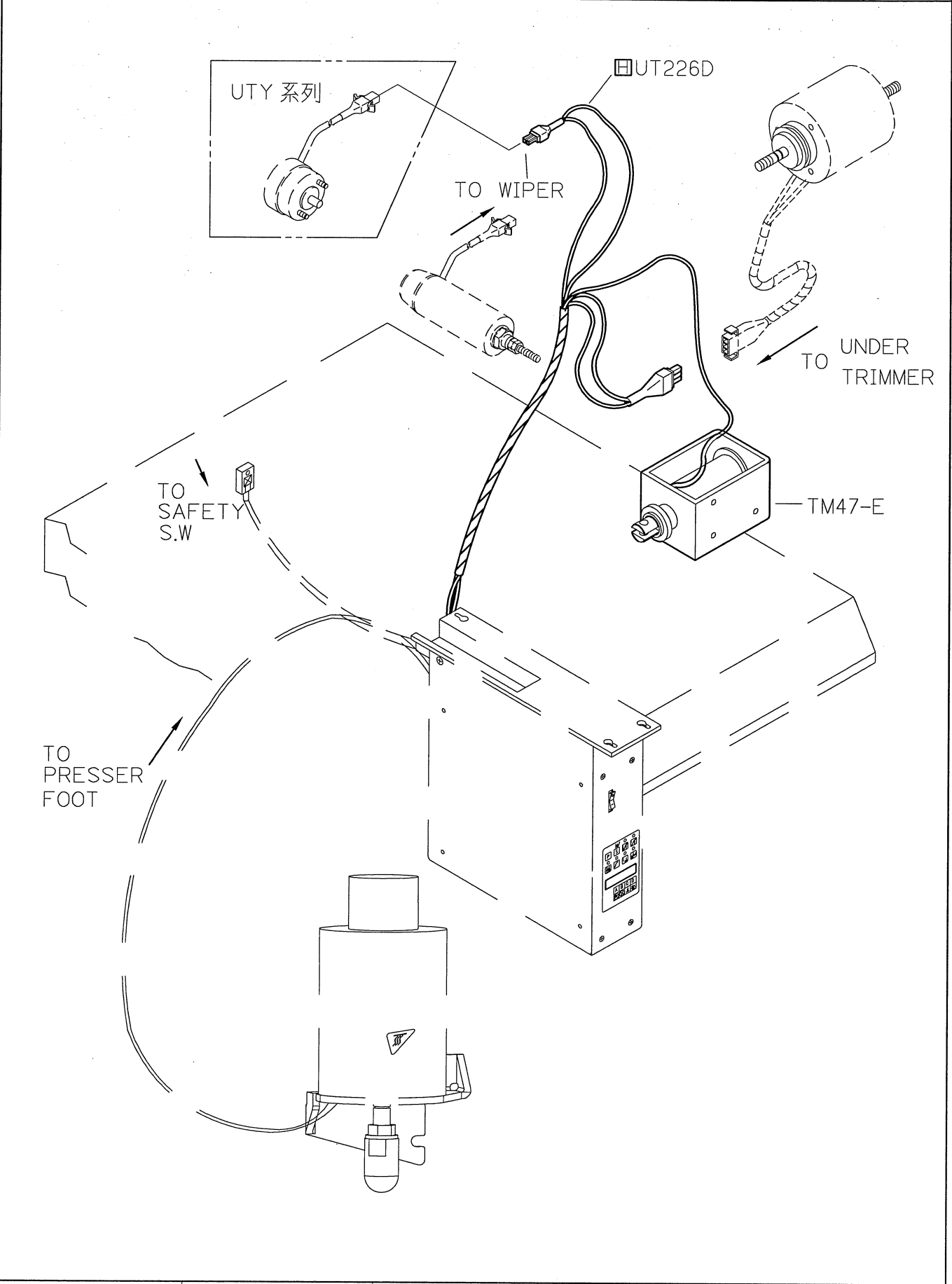

SIRUBA PARTS LIST	Series	Parts Group	Subclass / Remark	Page
	S007K/S007KD	SRL		1/3
				Date
				2023/05/18

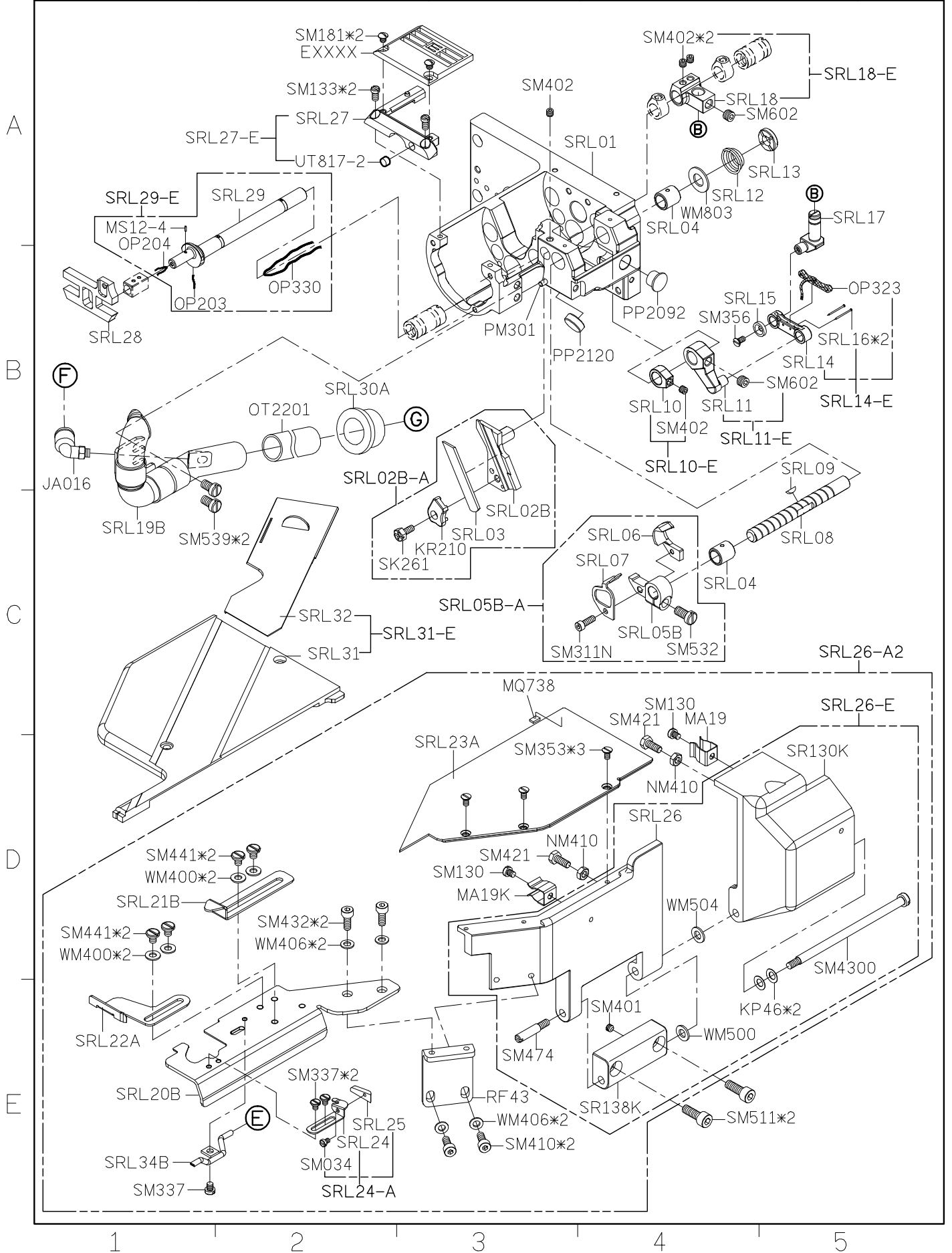

SIRUBA PARTS LIST	Series	Parts Group	Subclass / Remark	Page
	S007K/S007KD	SRL	[H] I70M.I60S.DCP101ADE * : T=DCT101ADE	3/3
				Date
				2023/03/16

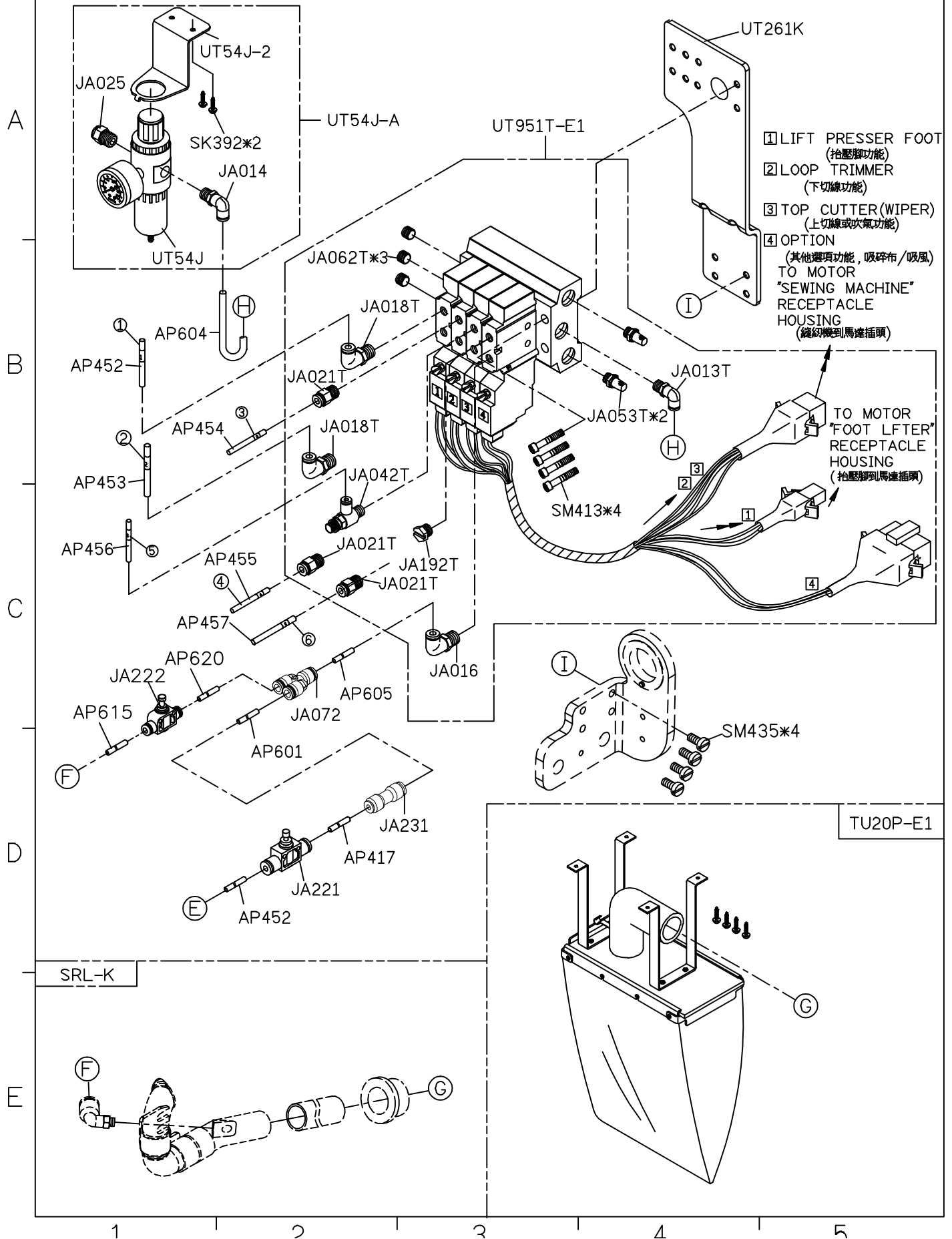

<div>SIRUBA</div> <div>PARTS LIST</div>	Series	Parts Group	Subclass / Remark	Page
	S007KD	ST-600W-01	-	2/6
				Date
				2024/09/08

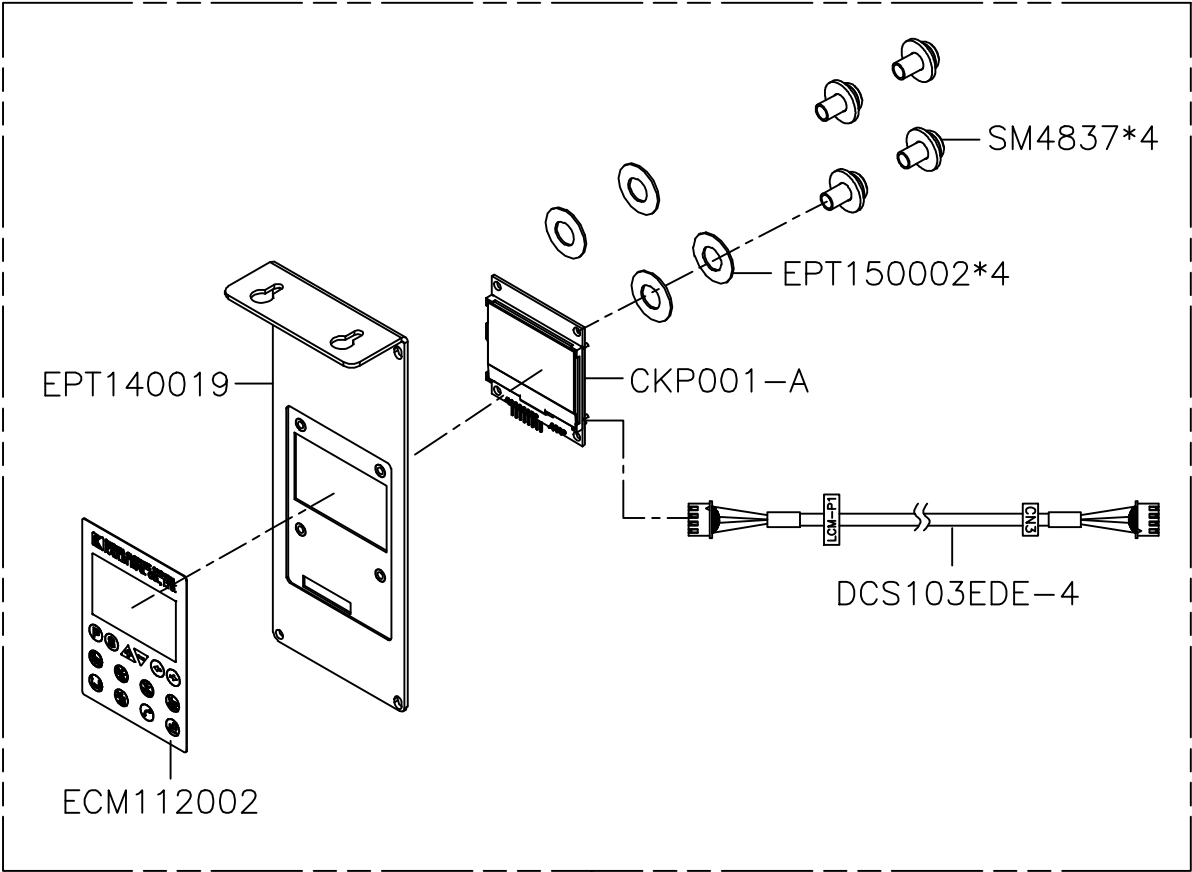

EPT140019-E2

SIRUBA PARTS LIST	Series	Parts Group	Subclass / Remark	Page
	S007KD	ST-600W-01	-	3/6
				Date
				2024/09/08

A

B

C

D

E

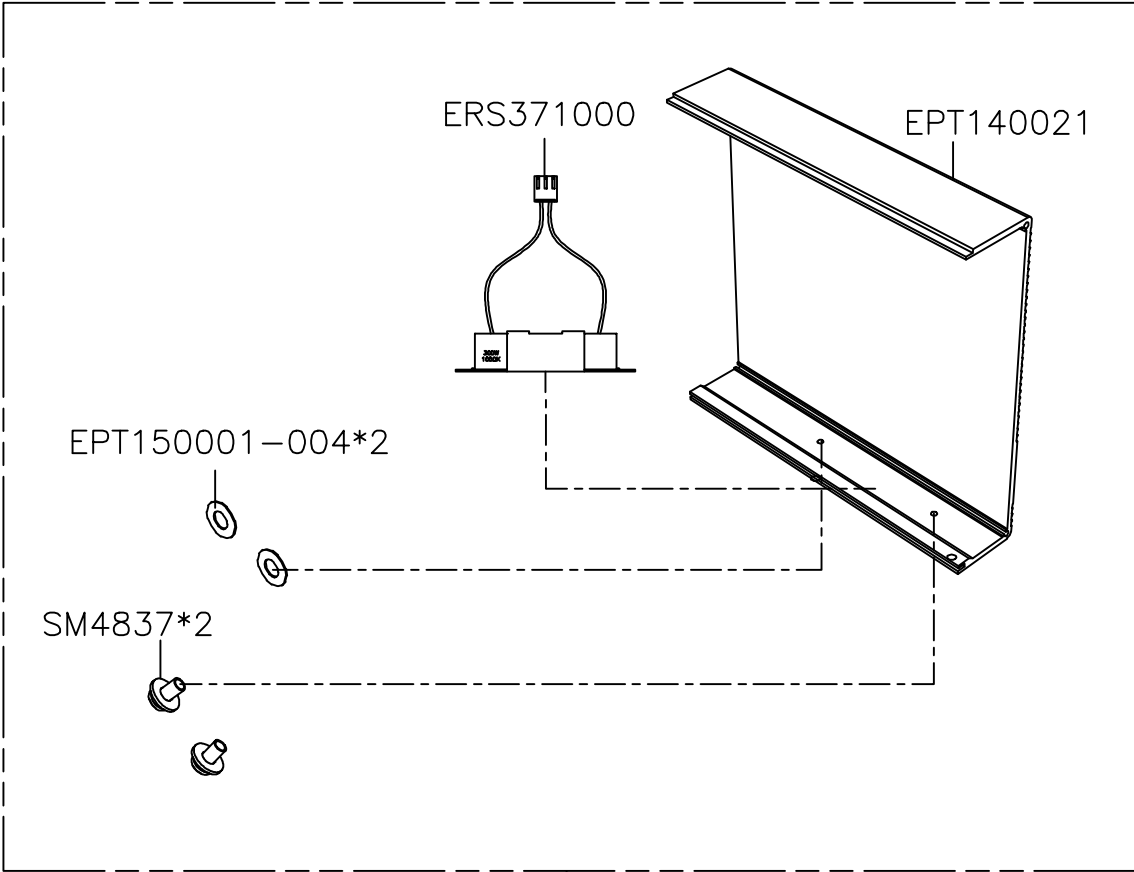

EPT140021-E

1

2

3

4

5

SIRUBA PARTS LIST	Series	Parts Group	Subclass / Remark	Page
	S007KD	ST-600W-01	-	4/6
				Date
				2024/9/06

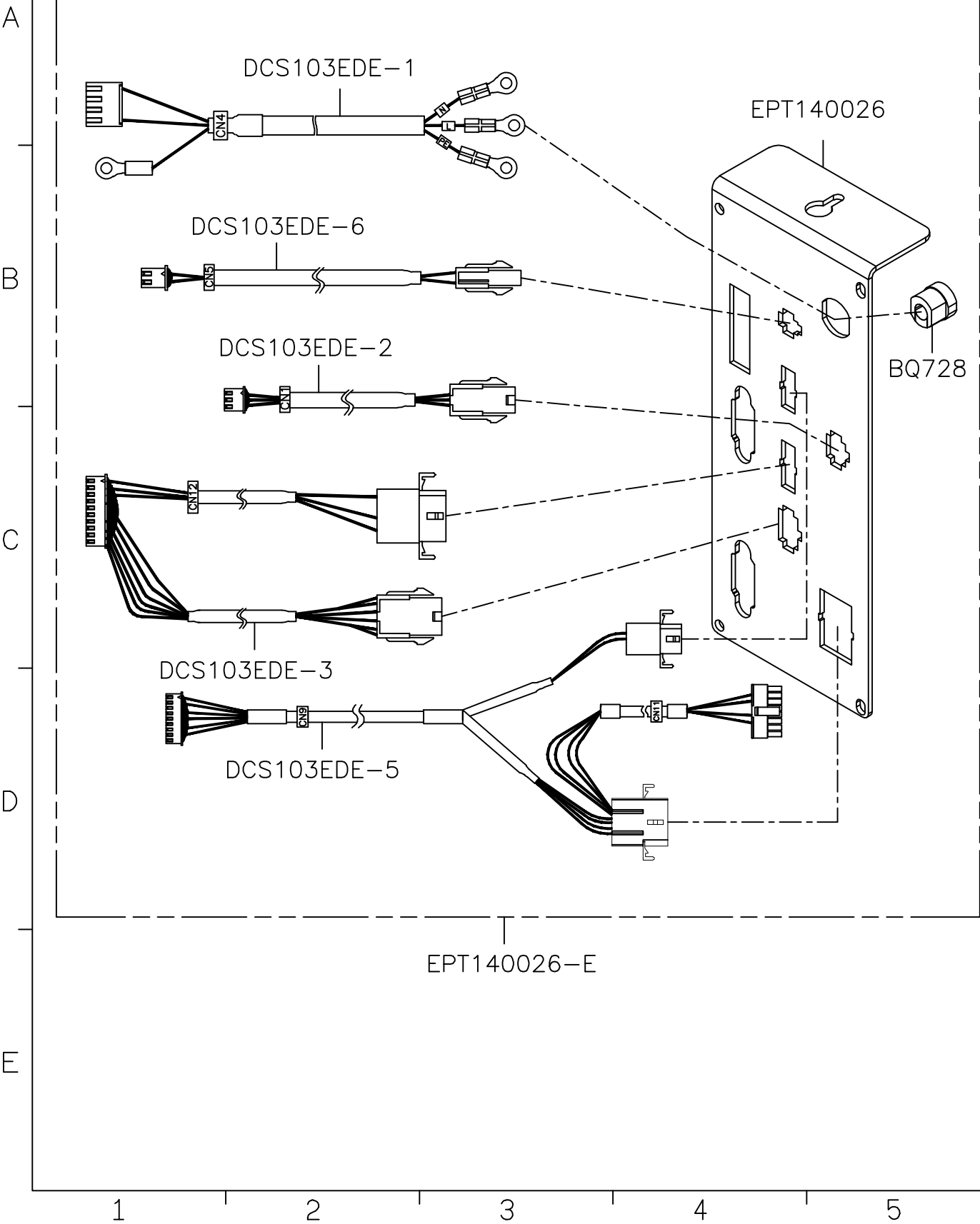

<div>SIRUBA</div> <div>PARTS LIST</div>	Series	Parts Group	Subclass / Remark	Page
	S007KD	ST-600W-01	# For Pneumatic Automatic % For Electric Automatic	5/6
				Date
				2024/9/06

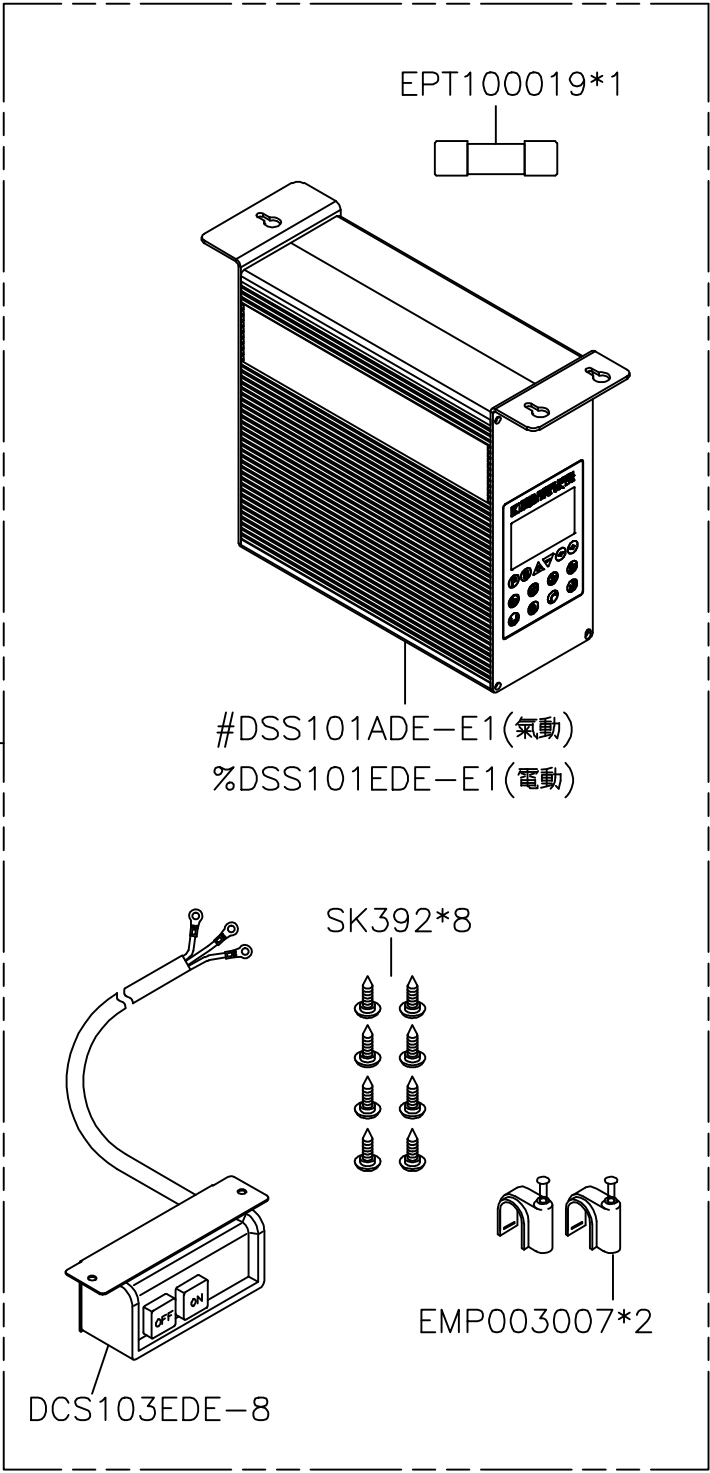

#DSS101ADE-A2(氣動)
%DSS101EDE-A2(電動)

#DSS101ADE-E1(氣動)
%DSS101EDE-E1(電動)

DCS103EDE-8

SK392*8

EMP003007*2

<div>SIRUBA</div> <div>PARTS LIST</div>	Series	Parts Group	Subclass / Remark	Page
	S007KD	ST-600W-01	# For Pneumatic Automatic % For Electric Automatic	6/6
				Date
				2024/09/08

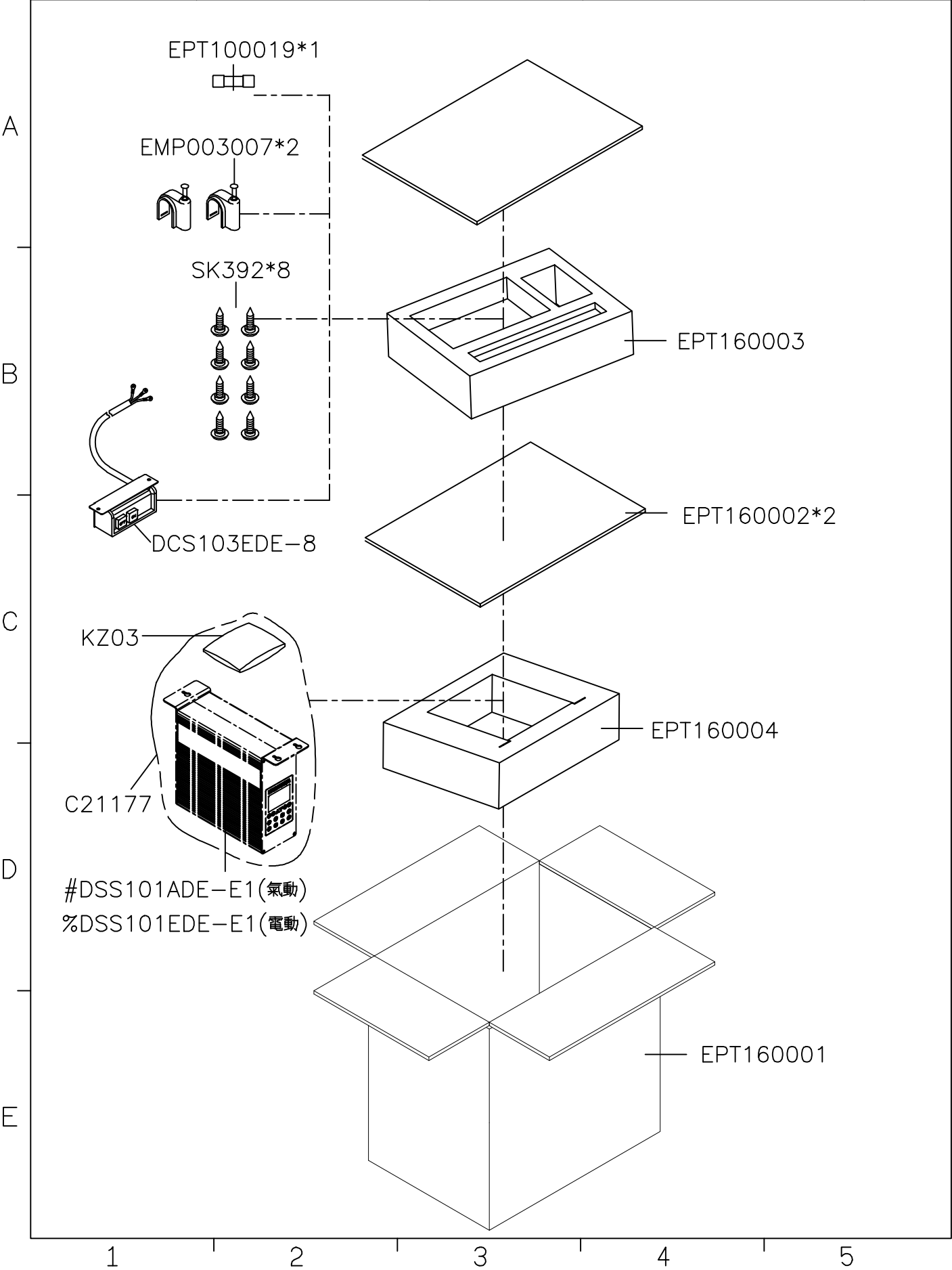

SIRUBA

PARTS LIST

Series

Parts Group

Subclass / Remark

Page

S007K/S007KD

UTT(UTU)-K

1/11

Date

2018/12/05

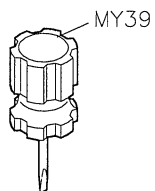

A

B

C

D

E

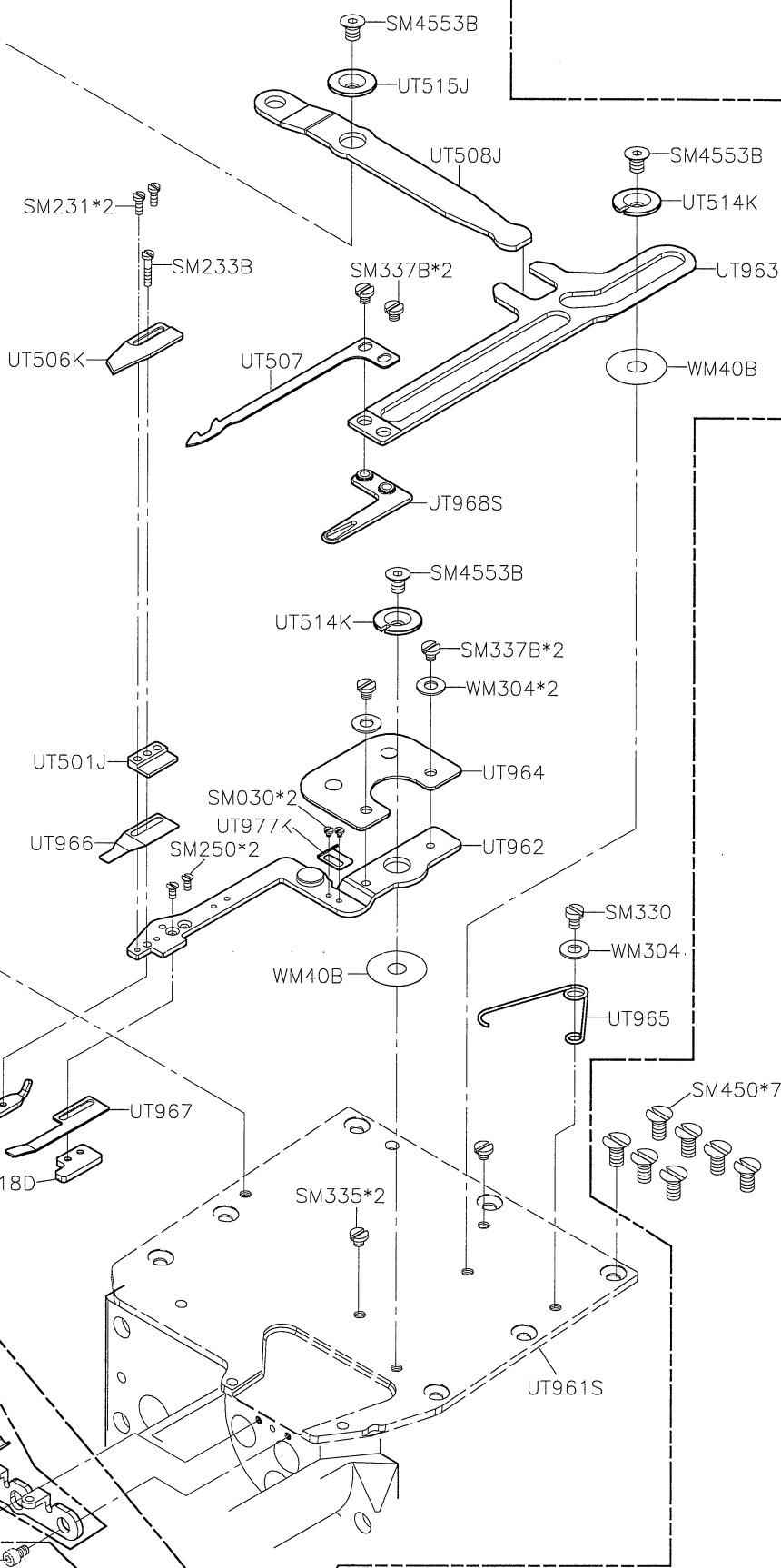

1

2

3

4

5

SIRUBA PARTS LIST	Series	Parts Group	Subclass / Remark	Page
	S007K/S007KD	UTT(UTU)-K	For S007K/S007KD 2 nd Generation ☐ : Use for H brand motor	3/9
				Date
				2016/8/24

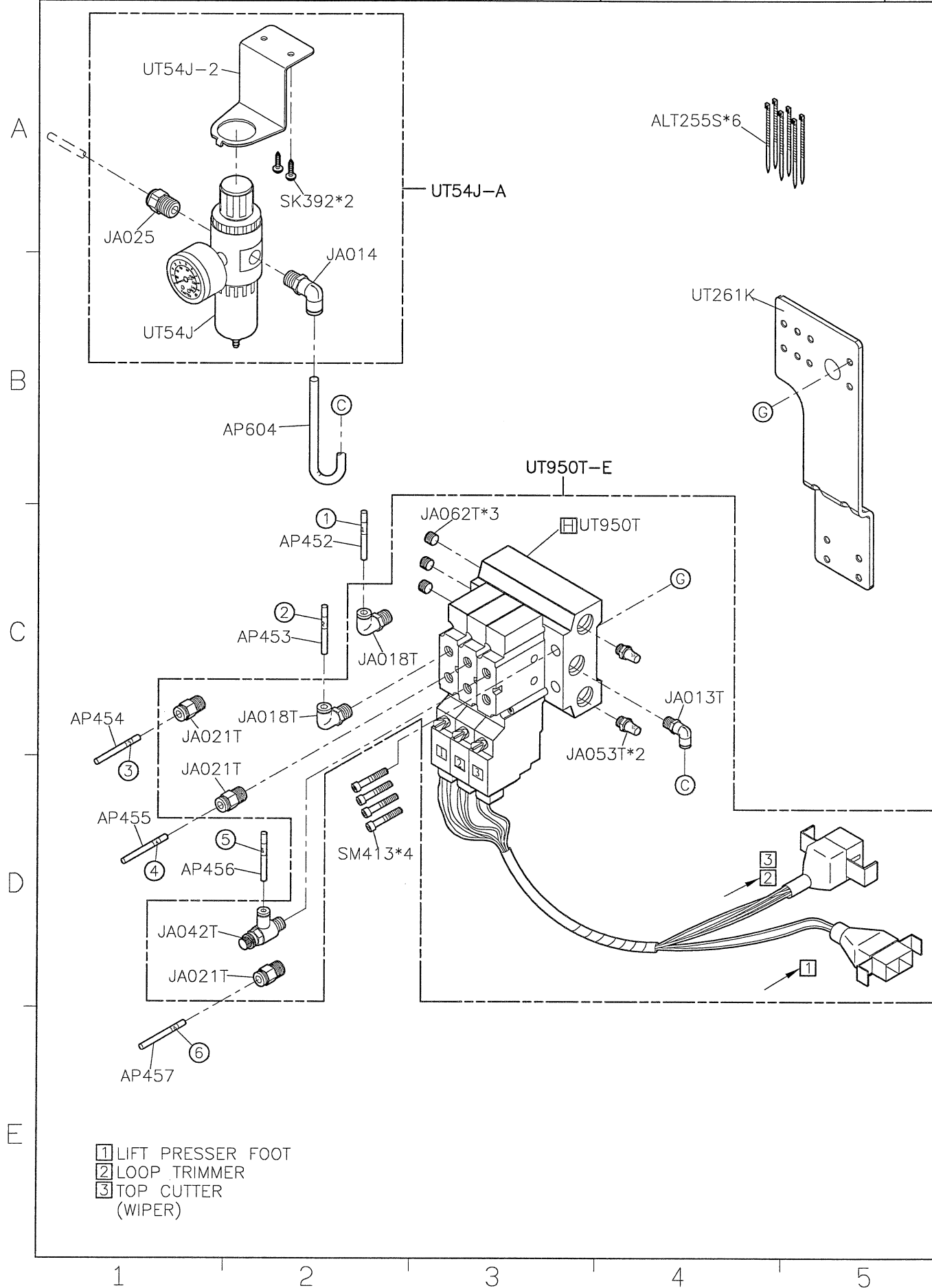

SiRUBA PARTS LIST	Series	Parts Group	Subclass / Remark	Page
	S007K/S007KD	UTT(UTU)-K	For S007K/S007KD 2 nd Generation	4/9
				Date
				2016/8/24

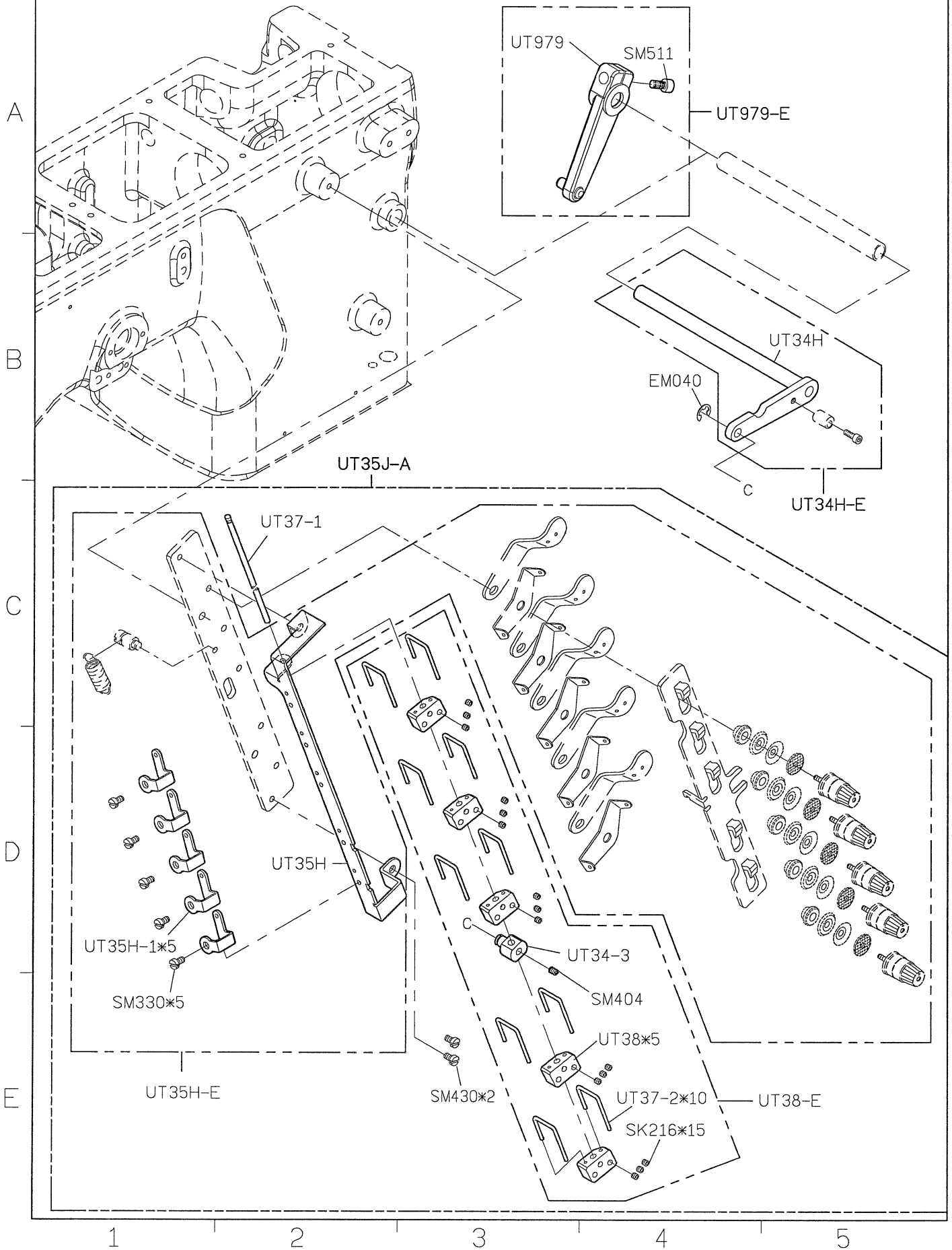

SIRUBA PARTS LIST	Series	Parts Group	Subclass / Remark	Page
	S007K/S007KD U007	UTU-K	For S007K/S007KD 2 nd Generation	5/9
				Date
				2022/09/27

FOR LEFT SIDE

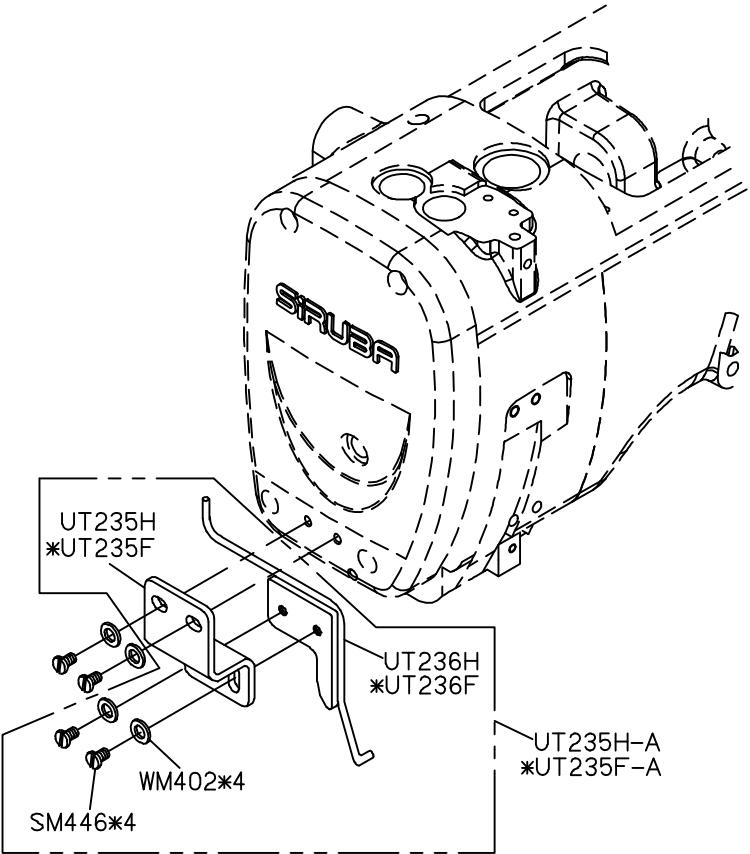

SIRUBA PARTS LIST	Series	Parts Group	Subclass / Remark	Page
	S007K/S007KD U007	UTU-K1	For allocation	6/9
				Date
				2020/4/17

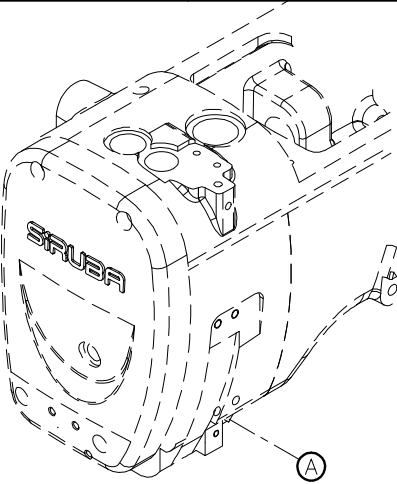

WP51L-A1

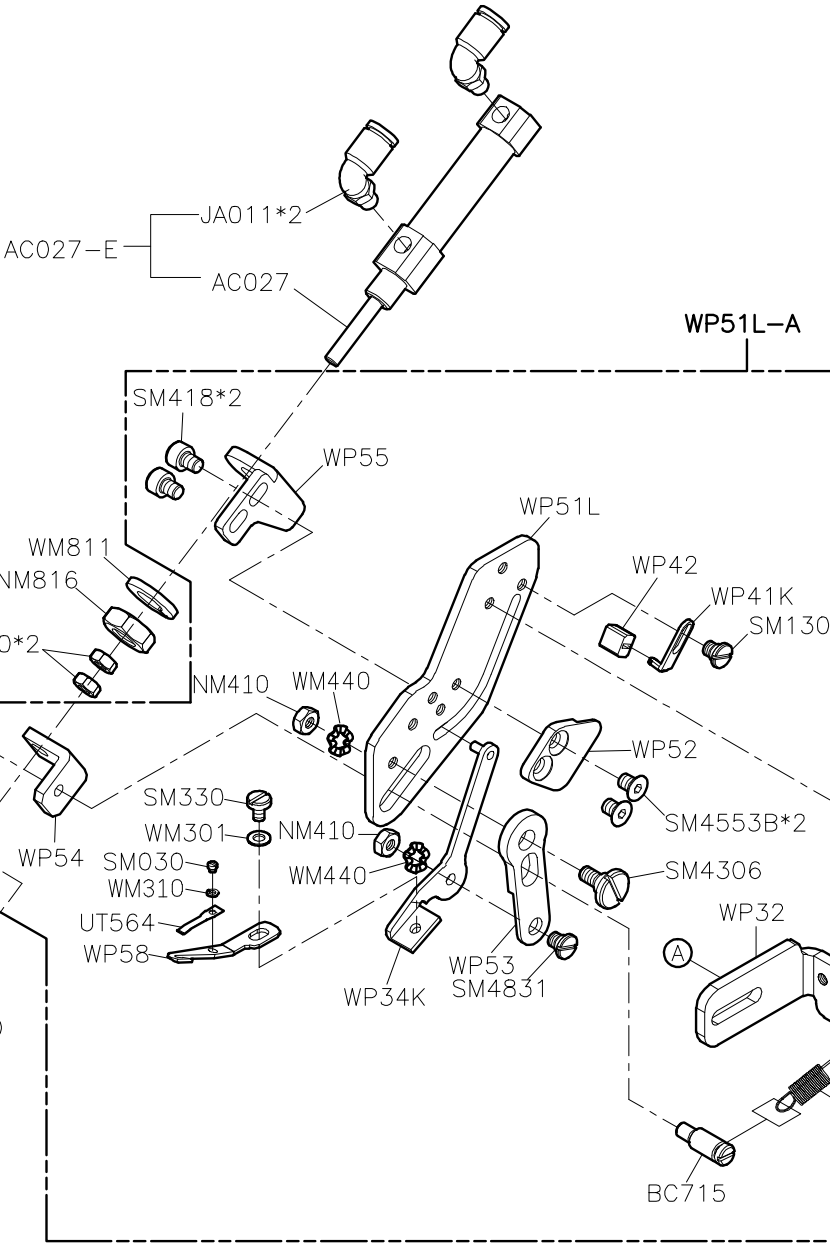

1

2

3

4

5

SIRUBA PARTS LIST	Series	Parts Group	Subclass / Remark	Page
	S007K/S007KD U007	UTT-K	For S007K/S007KD 2 nd Generation	7/9
				Date
				2020/3/12

A

B

C

D

E

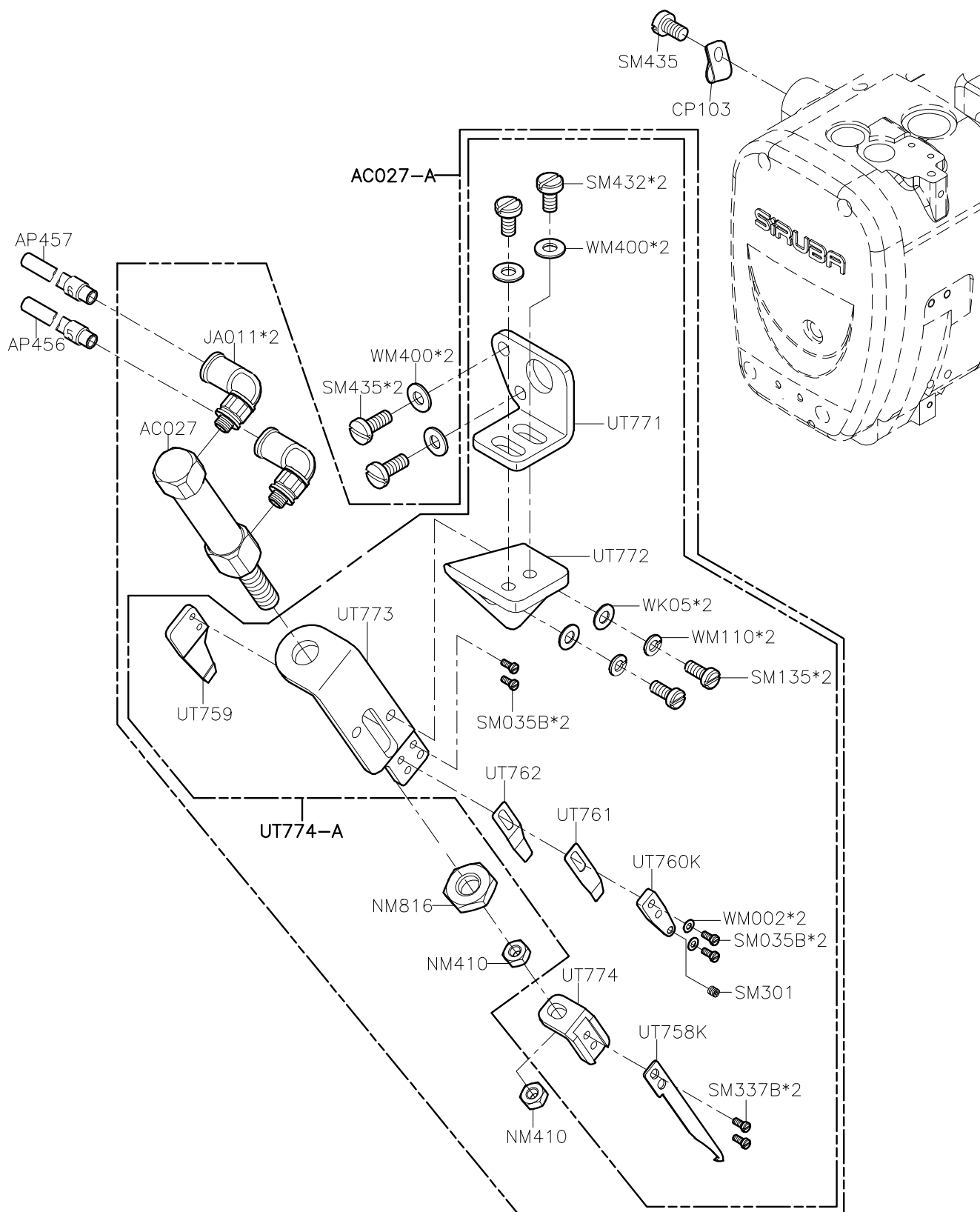

1

2

3

4

5

SIRUBA PARTS LIST	Series	Parts Group	Subclass / Remark	Page
	S007K/S007KD	UTT(UTU)-K	For S007K/S007KD 2 nd Generation ☐ : Use for H brand motor	8/9
				Date
				2016/9/14

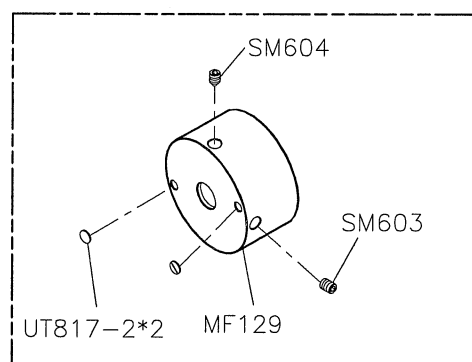

UT818J-A

TO SYNCHRONIZER

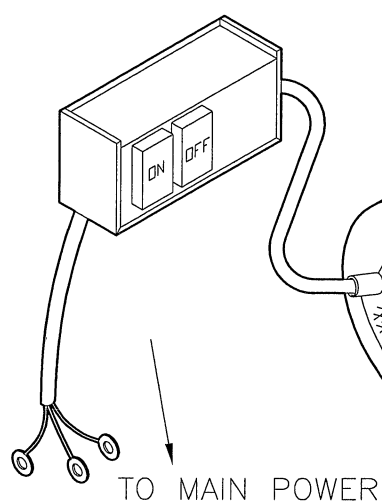

TO MAIN POWER

T999

TXXXXX

SIRUBA PARTS LIST	Series	Parts Group	Subclass / Remark	Page
	S007K/S007KD	UTT(UTU)-K	For S007K/S007KD 2 nd Generation ☐ : Use for H brand motor (i - 60)	9/9
				Date
				2016/8/24

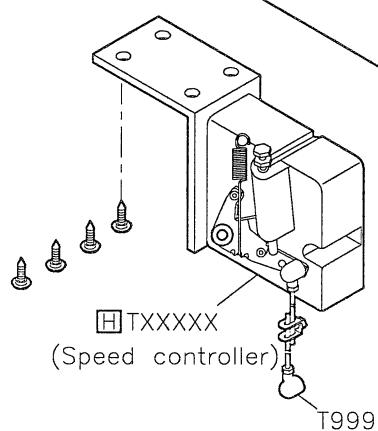
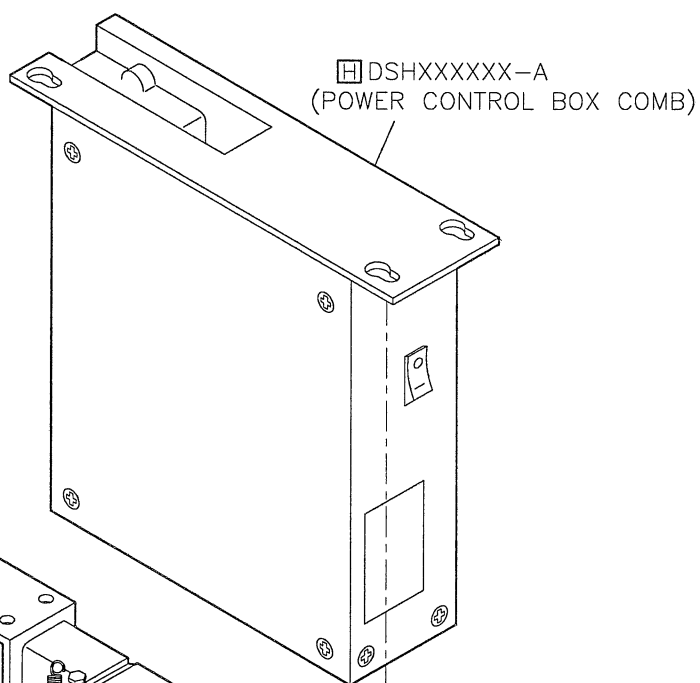
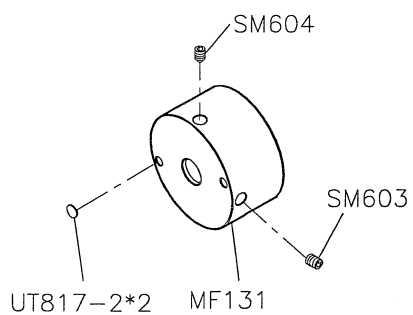

SIRUBA PARTS LIST	Series	Parts Group	Subclass / Remark	Page
	S007K/S007KD	UTX(UTY)-K	For S007K/S007KD 2 nd Generation	1/9
				Date
				2018/11/16

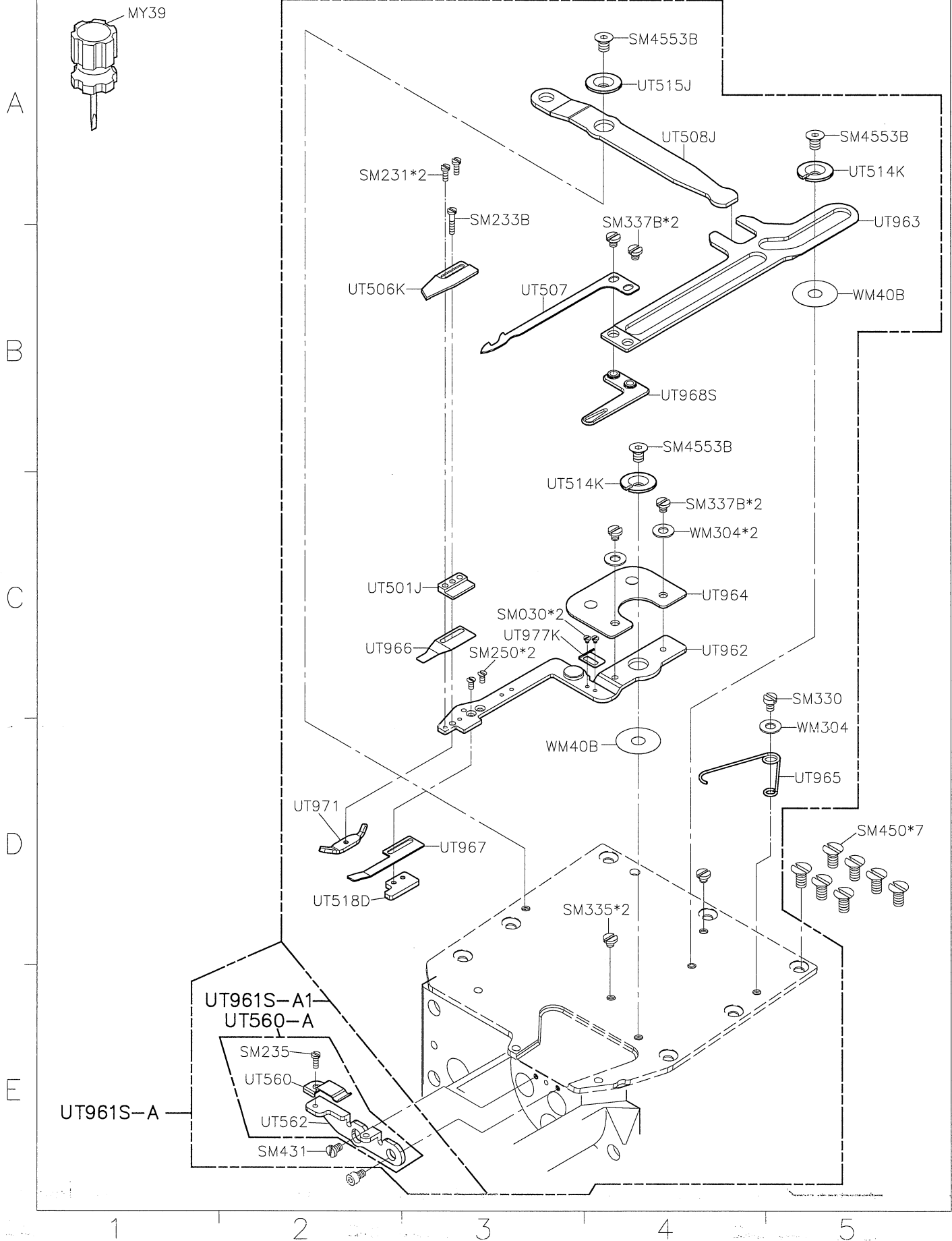

SIRUBA PARTS LIST	Series	Parts Group	Subclass / Remark	Page
	S007K/S007KD U007	UTX(UTY)-K	For S007K/S007KD 2nd Generation	3/9
				Date
				2020/4/17

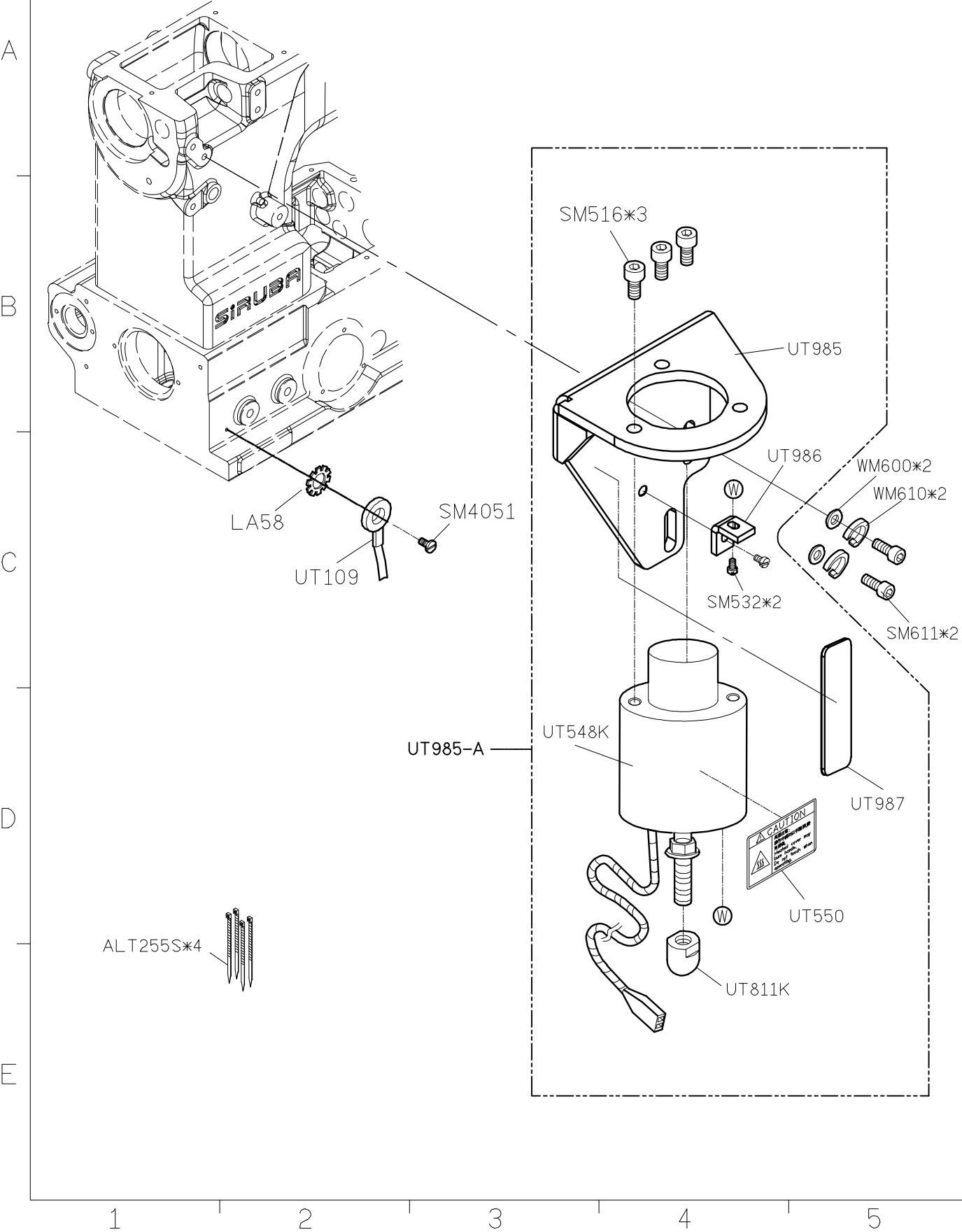

SIRUBA PARTS LIST	Series	Parts Group	Subclass / Remark	Page
	S007K/S007KD	UTX(UTY)-K	For S007K/S007KD 2 nd Generation	4/9
				Date
				2016/8/23

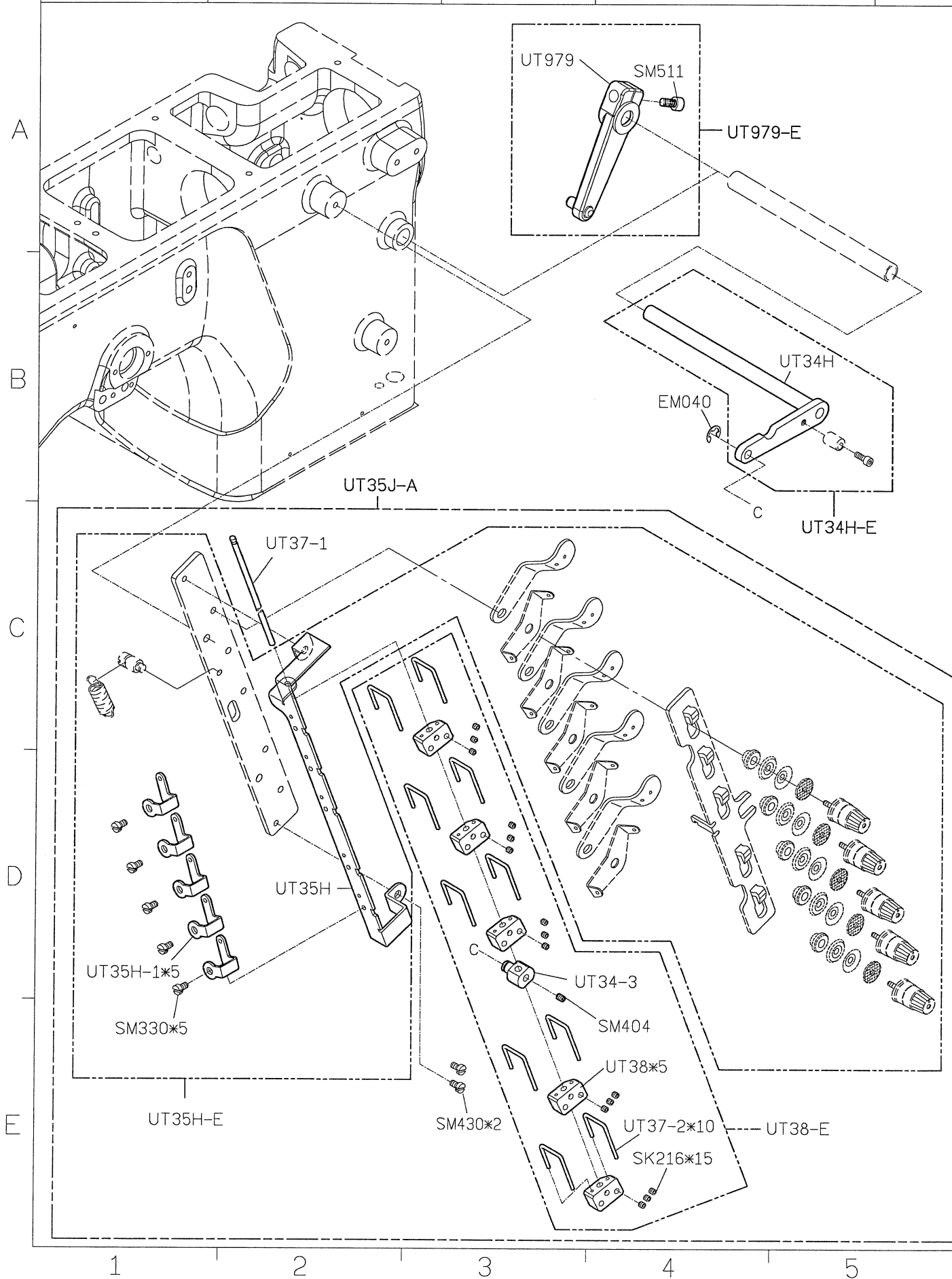

<div>SIRUBA</div> <div>PARTS LIST</div>	Series	Parts Group	Subclass / Remark	Page
	S007K/S007KD U007	UTY-K	For S007K/S007KD 2 nd Generation	6/9
				Date
				2024/4/22

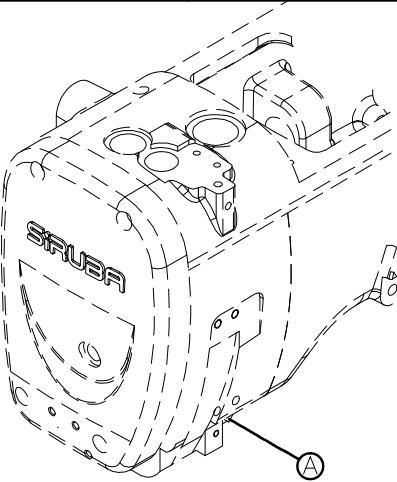

WP54A-A1

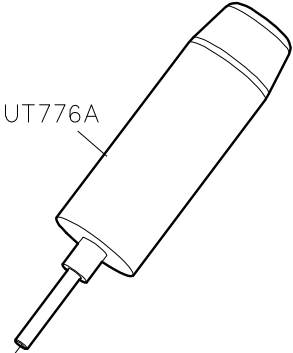

WP54A-A

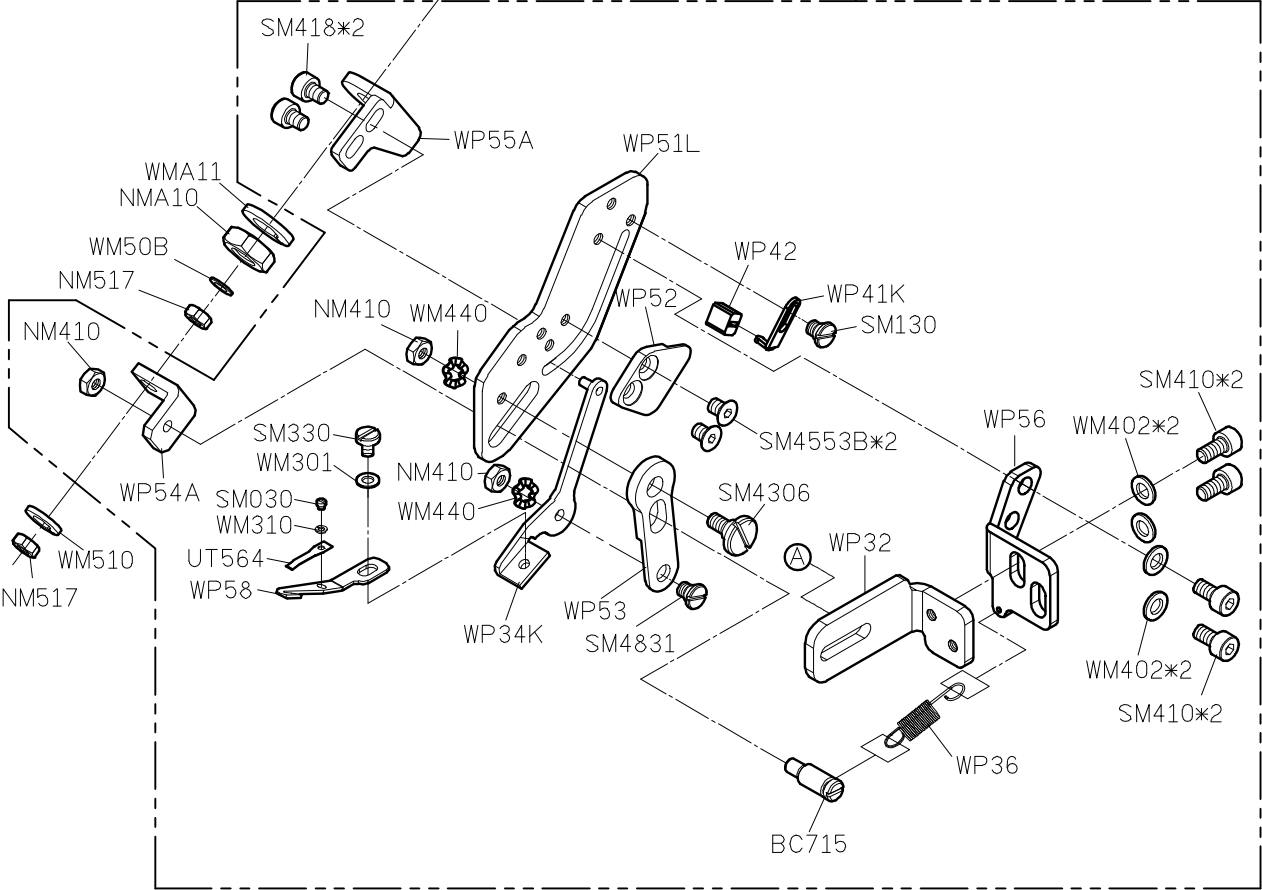

1

2

3

4

5

SIRUBA PARTS LIST	Series	Parts Group	Subclass / Remark	Page
	S007K/S007KD	UTX(UTY)-K	For S007K/S007KD 2 nd Generation ☐ : Use for H brand motor	8/9
				Date
				2016/8/23

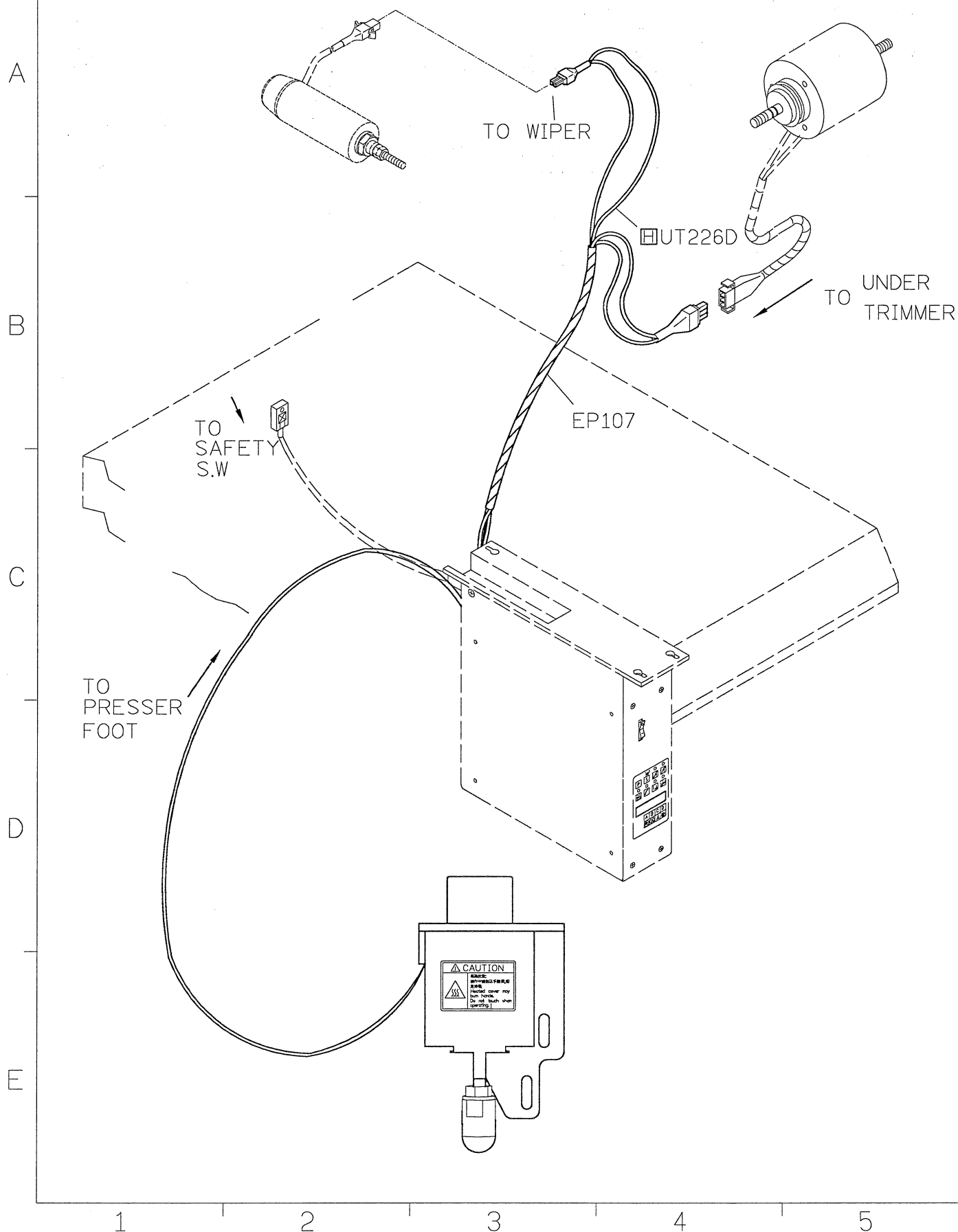

SIRUBA PARTS LIST	Series	Parts Group	Subclass / Remark	Page
	S007K/S007KD	UTX(UTY)-K	For S007K/S007KD 2 nd Generation	9/9
			☐ : Use for H brand motor (i - 60)	Date
				2016/8/23

