

SIRUBA

零件圖

PARTS LIST

■ D007SP/SXP

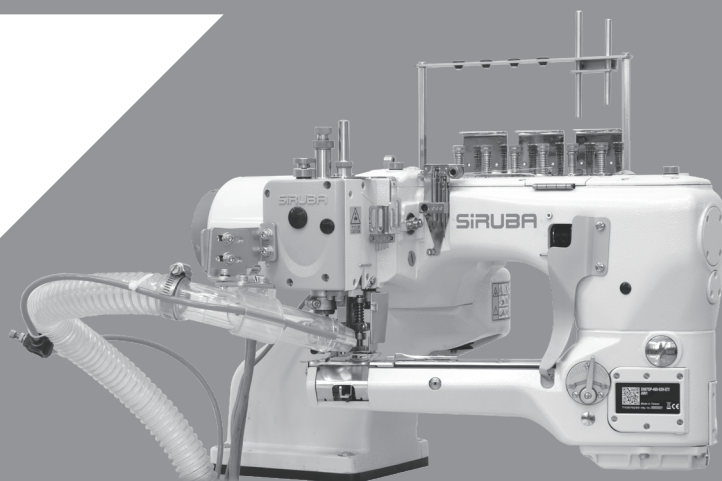

SIRUBA PARTS LIST	Series	Parts Group	Subclass Remark	Page
	D007SP/SXP	01		1 / 1
				Date
				2023/03/02

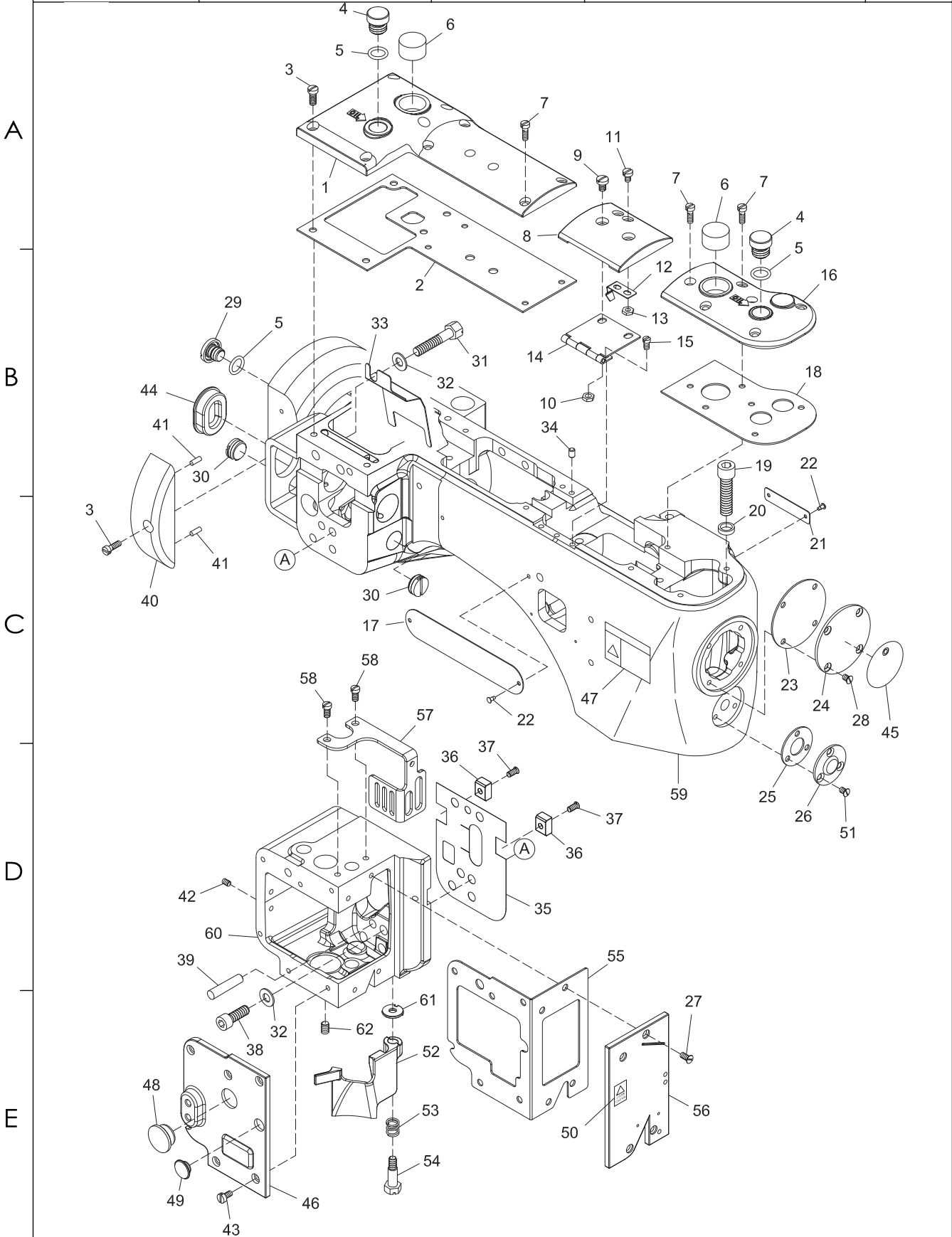

SIRUBA SEQUENCE LIST		Series	Parts Group	Subclass Remark	Page
		D007SP/SXP	01		1 / 1
					Date
					2023/03/02
Ref.No	Parts.No	Description	品 名	Amt.Req.	
1	A0101	Crank Chamber Cover	曲軸室上蓋	1	
2	A0102	Crank Chamber Cover Gasket	曲軸室墊片	1	
3	A0103	Screw (11/64-40x10)	螺絲	6	
4	A0104	Screw (M12-1.75x9)	螺絲	2	
5	A0105	O-ring (P10)	O 型橡膠環	3	
6	A0106	Oil Sight Top Window	上油鏡	2	
7	A0107	Screw (9/64-40x11)	螺絲	10	
8	A0108	Top Cover (Middle)	上蓋（中）	1	
9	A1009	Screw (11/64-40x8)	螺絲	2	
10	A0110	Nut	螺帽	2	
11	A0111	Screw (9/64-40x5.6)	螺絲	2	
12	A0112	Top Cover (Middle) Spring	上蓋（中）彈簧	1	
13	A0113	Nut	螺帽	2	
14	A0114	Top Cover (Middle) Hinge	上蓋板（中）活動板	1	
15	A0115	Screw (9/64-40x6)	螺絲	3	
16	A0116	Top Cover (Front)	上蓋（前）	1	
17	B01017	Brand Name Sticker	銘牌	1	
18	A0118	Top Cover (Front) Gasket	上蓋墊片（前）	1	
19	A0119	Screw (5/16-24x32)	螺絲	3	
20	A0120	Washer	墊片	3	
21	A0121	Serial Number Plate	機台序號牌	1	
22	A0122	Rivet	鉚釘	4	
23	A0123	Machine Frame End Cover Gasket	防油墊片	1	
24	A0124	Machine Frame End Cover	防油蓋	1	
25	A0125	Looper Lever Shaft Cover Gasket	防油墊片	1	
26	A0126	Looper Lever Shaft Cover	防油蓋	1	
27	A0127	Screw (9/64-40x8)	螺絲	4	
28	A01028	Screw (9/64-40x6)	螺絲	4	
29	A0129	Drain Hole Screw (3/8-24x8)	止油螺絲	1	
30	A0130	Plug Screw (M14-1x4.8)	止油螺絲	2	
31	A0131	Screw (1/4-28x32.5)	螺絲	2	
32	A0132	Washer	墊片	3	
33	A0133	Crank Chamber Cover Oil Shield	防油鐵片	1	
34	A0134	Oil Seal Plug	橡膠塞	1	
35	A0135	Sewing Head Oil Defense	防油板	1	
36	A0136	Sewing Head Key	機殼固定塊	2	
37	A0137	Screw (9/64-40x7.8)	螺絲	2	
38	A0138	Screw (1/4-28x20)	螺絲	1	
39	A0139	Pin	插銷	1	
40	A01140	Extension Block	延伸塊	1	
41	C02016-1	Pin	銷	2	
42	B0142	Screw (9/64-40x6)	螺絲	2	
43	A0143	Screw (9/64-40x7.3)	螺絲	6	
44	A01144	Seal Plug	防油塞	1	
45	A01045	Trademark Sticker	商標貼紙	1	
46	B0231	Sewing Head Cover (Left)	車頭蓋	1	
47	A01047	Warning Sticker	警告貼紙	1	
48	A0148	Seal Plug	油塞	1	
49	A0149	Seal Plug	油塞	1	
50	A01050	Warning Sticker	警告貼紙	1	
51	A0151	Screw (9/64-40x5.6)	螺絲	3	
52	A01152	Frame Chip Guard	防護板	1	
53	A0153	Frame Chip Guard Spring	彈簧	1	
54	A0154	Screw (M5-0.8X8.7)	螺絲	1	
55	A0155	Sewing Head Cover Gasket	止油墊片	1	
56	A0156	Sewing Head Cover Gasket (Front)	車頭前蓋	1	
57	A01157	Needle Thrad Take-up Guard	護蓋	1	
58	A0158	Screw (M4-0.7x7.8)	螺絲	2	
59	B01159	Machine Frame	機殼	1	
60	B01160	Machine Frame	機殼	1	
61	A0166	Frame Chip Guard Washer	墊片	1	
62	C10007	Screw (M6-1x8)	螺絲	1	

1

2

3

4

5

SIRUBA PARTS LIST	Series	Parts Group	Subclass Remark	Page
	D007SP	02		1 / 1
				Date
				2023/03/02

A

B

C

D

E

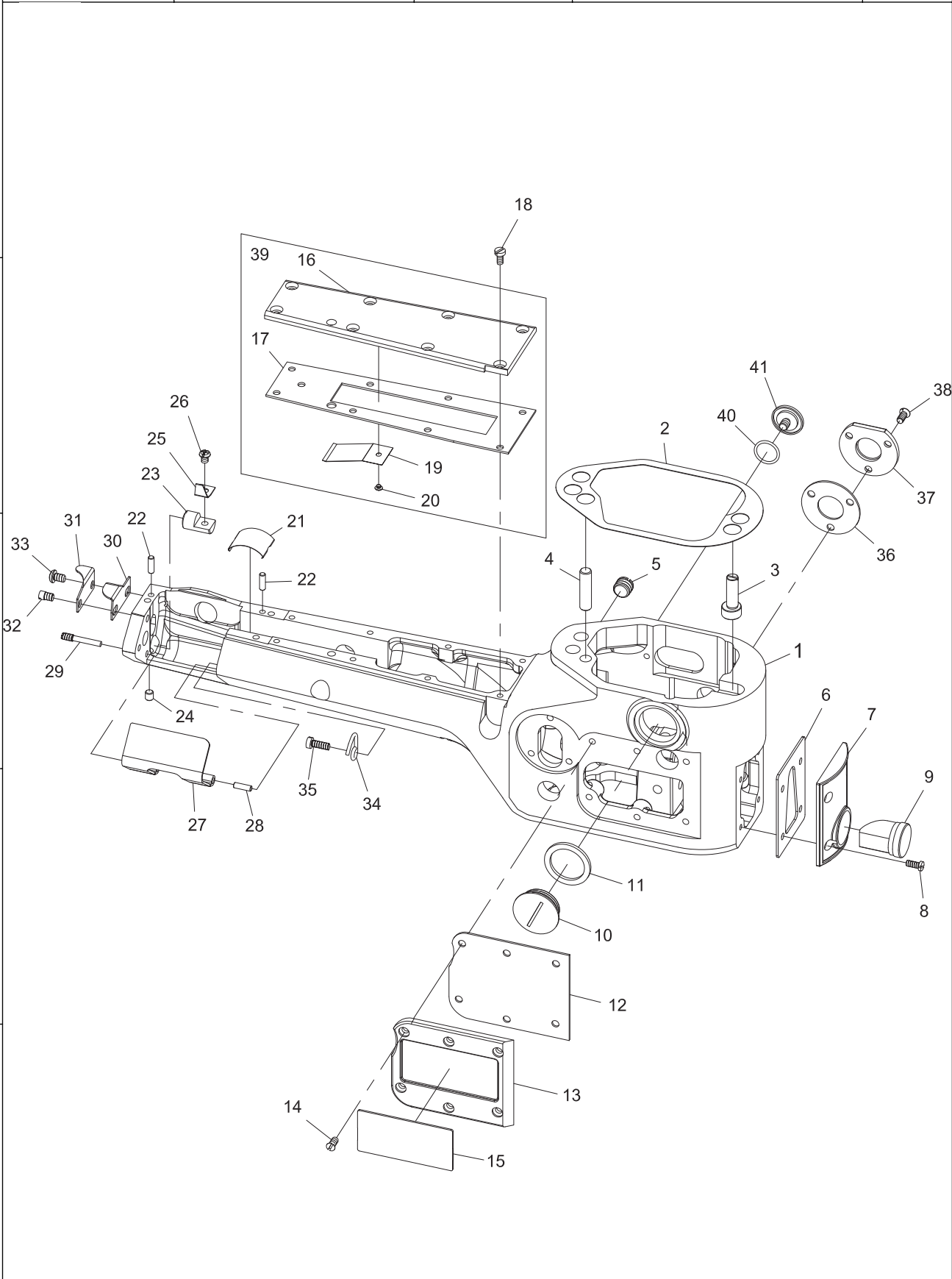

SiRUBA SEQUENCE LIST		Series	Parts Group	Subclass Remark	Page
		D007SP	02		1 / 1
					Date
					2023/03/02
Ref.No	Parts.No	Description	品 名	Amt.Req.	
1	A0201	Sewing Cylinder	圓筒部機殼	1	
2	A0202	Sewing Cylinder Gasket	止油銅墊片	1	
3	A0203	Alignment Pin	調節插銷	1	
4	A0204	Knock Pin	頂出銷	1	
5	A0205	Screw (3/8-24x5.4)	螺絲	1	
6	A0206	Seal Gasket	止油墊片	1	
7	A0207	Cylinder Frame Cover (Front)	前蓋	1	
8	A0208	Screw (1/8-44x7.7)	螺絲	4	
9	A0209	Oil Gauge	油錶	1	
10	A0210	Screw (M22-1.5x5.7)	螺絲	1	
11	A0211	Gasket	橡膠墊片	1	
12	A0212	Seal Gasket	止油墊片	1	
13	A0213	Cylinder Frame Cover (Left)	左蓋	1	
14	A0137	Screw (9/64-40x7.8)	螺絲	6	
15	B02015	Model Plate	型號銘牌	1	
16	A0216	Cylinder Frame Cover (Upper)	上蓋	1	
17	A0217	Seal Gasket	止油墊片	1	
18	A0218	Screw (1/8-44x6.5)	螺絲	8	
19	A0219	Dust Defender (Upper)	防塵蓋（上）	1	
20	A0220	Screw (3/32-56x2.1)	螺絲	1	
21	A0221	Dust Defender (Lower)	防塵蓋（下）	1	
22	A0222	Pin	插銷	2	
23	A0223	Looper Cover Spring Support	彈簧片座	1	
24	A0224	Screw (11/64-40x4.8)	螺絲	1	
25	A0225	Looper Cover Spring	下勾針蓋彈簧片	1	
26	A0226	Screw (9/64-40x4.7)	螺絲	1	
27	A0227	Lopper Cover	下勾針蓋	1	
28	A0228	Pin	插銷	1	
29	A0229	Screw (9/64-40x6.4)	螺絲	1	
30	A0230	Chain-off Cutting Knife	割刀	1	
31	A0231	Chain-off Cutting Knife Guard	割刀固定片	1	
32	A0232	Screw (M4-0.7x4.5)	螺絲	1	
33	A0233	Screw (M4-0.7x5.8)	螺絲	1	
34	A0234	Looper Thread Guide Wire	過線圈	1	
35	A0143	Screw (9/64-40x7.3)	螺絲	1	
36	A0236	Feed Drive Shaft Cover Gasket	止油墊片	2	
37	A0237	Feed Drive Shaft Cover	止油蓋	2	
38	A0151	Screw (9/64-40x5.6)	螺絲	6	
39	B02039	Cylinder Frame Cover (Upper), C. Set	上蓋組	1	

<div>SIRUBA</div> <div>PARTS LIST</div>	Series	Parts Group	Subclass Remark	Page
	D007SXP	02-1		1 / 1
				Date
				2023/03/02

A

B

C

D

E

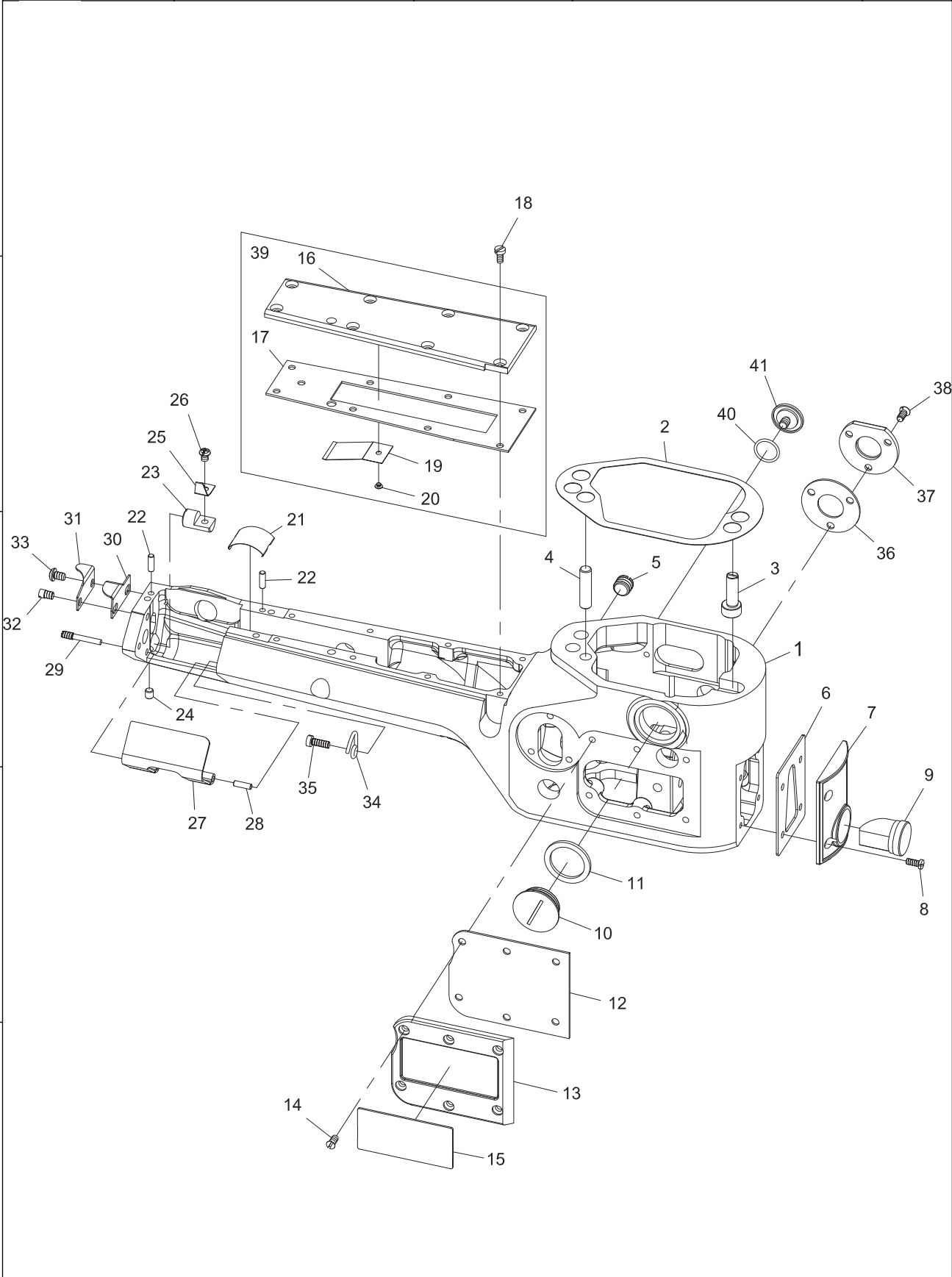

1

2

3

4

5

6

SiRUBA SEQUENCE LIST		Series	Parts Group	Subclass Remark	Page
		D007SXP	02-1		1 / 1
					Date
					2023/03/02
Ref.No	Parts.No	Description	品 名	Amt.Req.	
1	B02101	Sewing Cylinder	圓筒部機殼	1	
2	A0202	Sewing Cylinder Gasket	止油銅墊片	1	
3	A0203	Alignment Pin	調節插銷	1	
4	A0204	Knock Pin	頂出銷	1	
5	A0205	Screw (3/8-24x5.4)	螺絲	1	
6	A0206	Seal Gasket	止油墊片	1	
7	A0207	Cylinder Frame Cover (Front)	前蓋	1	
8	A0208	Screw (1/8-44x7.7)	螺絲	4	
9	A0209	Oil Gauge	油錶	1	
10	A0210	Screw (M22-1.5x5.7)	螺絲	1	
11	A0211	Gasket	橡膠墊片	1	
12	A0212	Seal Gasket	止油墊片	1	
13	A0213	Cylinder Frame Cover (Left)	左蓋	1	
14	A0137	Screw (9/64-40x7.8)	螺絲	6	
15	B02015	Model Plate	型號銘牌	1	
16	A0216	Cylinder Frame Cover (Upper)	上蓋	1	
17	A0217	Seal Gasket	止油墊片	1	
18	A0218	Screw (1/8-44x6.5)	螺絲	8	
19	A0219	Dust Defender (Upper)	防塵蓋（上）	1	
20	A0220	Screw (3/32-56x2.1)	螺絲	1	
21	A0221	Dust Defender (Lower)	防塵蓋（下）	1	
22	A0222	Pin	插銷	2	
23	A0223	Looper Cover Spring Support	彈簧片座	1	
24	A0224	Screw (11/64-40x4.8)	螺絲	1	
25	A0225	Looper Cover Spring	下勾針蓋彈簧片	1	
26	A0226	Screw (9/64-40x4.7)	螺絲	1	
27	A0227	Lopper Cover	下勾針蓋	1	
28	A0228	Pin	插銷	1	
29	A0229	Screw (9/64-40x6.4)	螺絲	1	
30	A0230	Chain-off Cutting Knife	割刀	1	
31	A0231	Chain-off Cutting Knife Guard	割刀固定片	1	
32	A0232	Screw (M4-0.7x4.5)	螺絲	1	
33	A0233	Screw (M4-0.7x5.8)	螺絲	1	
34	A0234	Looper Thread Guide Wire	過線圈	1	
35	A0143	Screw (9/64-40x7.3)	螺絲	1	
36	A0236	Feed Drive Shaft Cover Gasket	止油墊片	1	
37	A0237	Feed Drive Shaft Cover	止油蓋	1	
38	A0151	Screw (9/64-40x5.6)	螺絲	3	
39	B02039	Cylinder Frame Cover (Upper), C. Set	上蓋組	1	
40	B02040	O-ring	O 型橡膠環	1	
41	B02041	Screw (3/16-32x6)	螺絲	1	

SIRUBA PARTS LIST	Series	Parts Group	Subclass Remark	Page
	D007SP/SXP	03		1 / 1
				Date
				2023/03/02

A

B

C

D

E

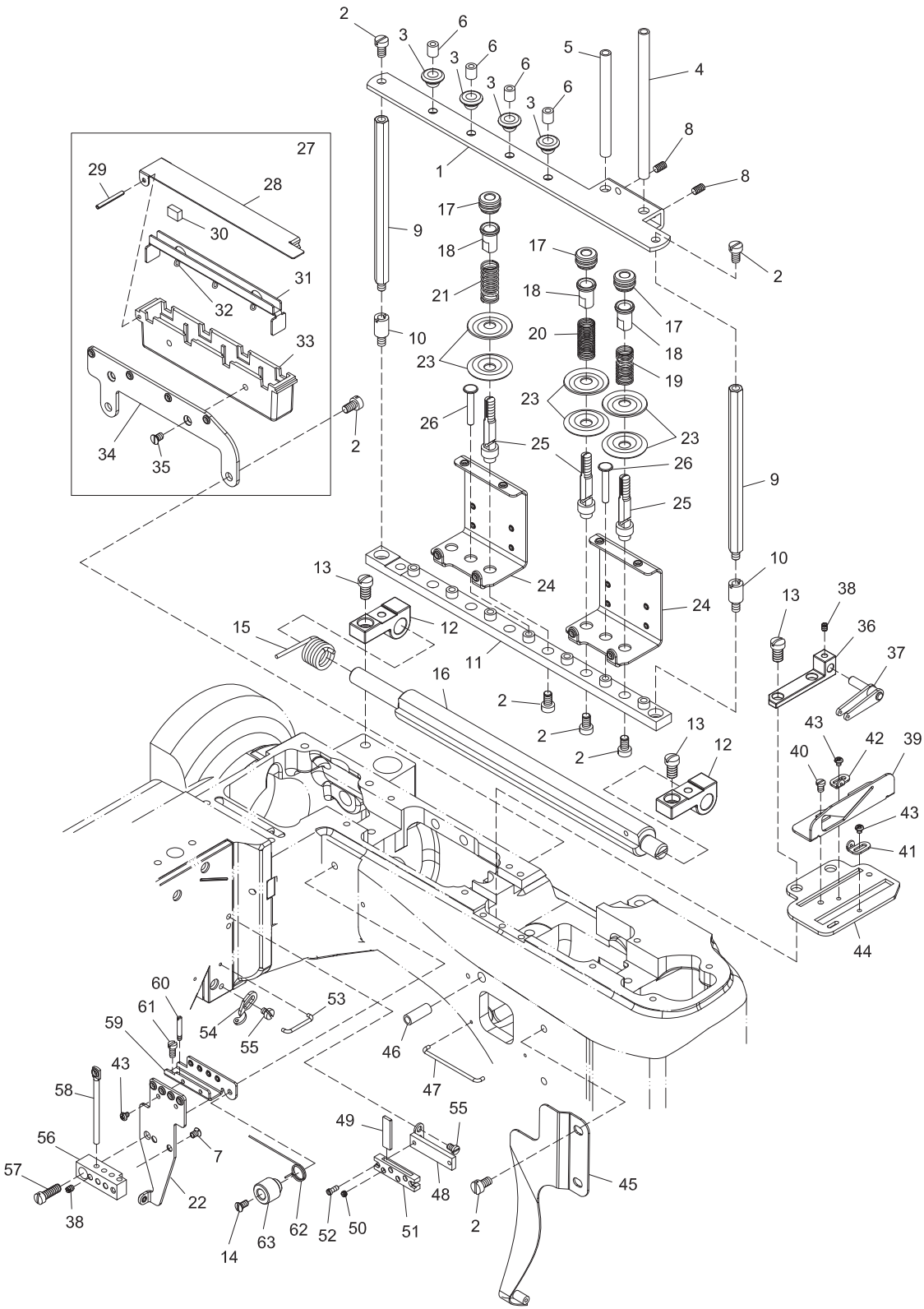

SIRUBA SEQUENCE LIST		Series	Parts Group	Subclass Remark	Page
		D007SP/SXP	03		1 / 1
					Date
					2023/03/02
Ref.No	Parts.No	Description	品 名	Amt.Req.	
1	A03101	Thread Guide Plate	線架板	1	
2	A0302	Screw (11/64-40x7)	螺絲	6	
3	B0403	Thread Eyelet Bushing	過線孔套	4	
4	A03104	Thread Pipe	過線管	1	
5	A03105	Thread Pipe	過線管	1	
6	B0404	Thread Eyelet	過線孔	4	
7	A0367	Screw (1/8-44x4.4)	螺絲	2	
8	A03008	Screw (M4-0.7x8)	螺絲	2	
9	A0309	Thread Guide Plate Support	線架板支撐棒	2	
10	A0310	Screw (11/64-40x7)	螺絲	2	
11	A0311	Thread Tension Support	上線張力固定座	1	
12	A0312	Thread Tension Support Bracket	上線張力固定座支架	2	
13	A0313	Screw (7/32-32x9.3)	螺絲	4	
14	A0366	Screw (1/8-44x5.4)	螺絲	1	
15	A0315	Tension Release Shaft Spring	張力釋放軸彈簧	1	
16	B0416	Tension Release Shaft	張力釋放軸	1	
17	A0317	Nut	彈簧調整鈕	6	
18	A0318	Tension Spring Bushing	張力彈簧調整固定軸	6	
19	A0319	Looper Thread Tension Spring	下勾針張力彈簧	1	
20	A0320	Top Cover Thread Tension Spring	上飾線張力彈簧	1	
21	A0321	Needle Thread Tension Spring	針線張力彈簧	4	
22	A03122	Needle Bracket	過線支撐架	1	
23	A0323	Thread Tension Disc	張力調整盤	12	
24	A03124	Thread Tension Disc Eyelet	張力調整過線架	3	
25	A0325	Tension Post	張力彈簧支柱	6	
26	A0326	Tension Release Pin	張力釋放插銷	7	
27	A03127	SPDevice, C. Set	針線吸油組	1	
28	A0328	Oil Cup Lip	矽油儲存槽蓋	1	
29	A0329	Hinge Pin	鉸鏈插銷	1	
30	A0330	SP Felt	SP 吸油氈	4	
31	A0331	SP Felt Stay	SP 吸油氈支柱	1	
32	A0332	Oil Wick	油芯	1	
33	A0333	SP Container	矽油儲存槽	1	
34	A03134	SP Container Support	矽油儲存槽固定座	1	
35	A0151	Screw (9/64-40x5.6)	螺絲	2	
36	A0336	Thread Take-up Eyelet Holder	提線桿託架	1	
37	A0337	Thread Take-up Eyelet	提線桿	1	
38	A0338	Screw (1/8-44x4)	螺絲	5	
39	A0339	Looper Thread Take-up Guide	下勾針提線桿護架	1	
40	A0340	Screw(1/8-44x4.5)	螺絲	2	
41	A0341	Looper Thread Take-up Eyelet (Front)	下勾針提線桿 (前)	1	
42	A0342	Looper Thread Take-up Eyelet (Rear)	下勾針提線桿 (後)	1	
43	A0343	Screw (3/32-56x3)	螺絲	4	
44	A0344	Eyelet Supporting Plate	提線桿固定板	1	
45	A0345	Looper Thread Guard	下勾針線導架	1	
46	A0346	Top Cover Thread Pipe	上飾線過線導管	1	
47	A0347	Looper Thread Guide Wire (Upper)	下勾針線導架金屬線	1	
48	A03148	Needle Thread Strike-off Pin Holder Plate	過線張力固定板	1	
49	A03149	Needle Thread Strike-off Pin	過線張力調整片	4	
50	A0350	Screw (1/8-44x2)	螺絲	4	
51	A03151	Needle Thread Strike-off Pin Holder Bracket	過線張力固定架	1	
52	B0452	Screw (3/32-56x5.7)	螺絲	2	
53	A0353	Needle Thread Guide Wire	針線導架金屬線	1	
54	A03154	Head Cover Thread Eyelet	上飾線過線片	1	
55	A0355	Screw (1/8-44x4)	螺絲	3	
56	A03156	Needle Thread Eyelet Holder	針線張力調整桿座	1	
57	A0357	Screw (11/64-40x13)	螺絲	1	
58	A03158	Needle Thread Eyelet	針線張力調整桿	4	
59	A03159	Stitch Unlocker Mounting Bracket	跳線彈簧架	1	
60	A0360	Screw (3/32-56x3)	螺絲	1	
61	A0361	Screw (1/8-44x6.4)	螺絲	1	
62	A0362	Stitch Unlocking Spring	跳線彈簧	1	
63	A0363	Stitch Unlocking Spring Holder	跳線彈簧調整固定鈕	1	
64	A1009	Screw (11/64-40x8)	螺絲	6	

<div>SIRUBA</div> <div>PARTS LIST</div>	Series	Parts Group	Subclass Remark	Page
	D007SP/SXP	04		1 / 1
				Date
				2023/03/02

A

B

C

D

E

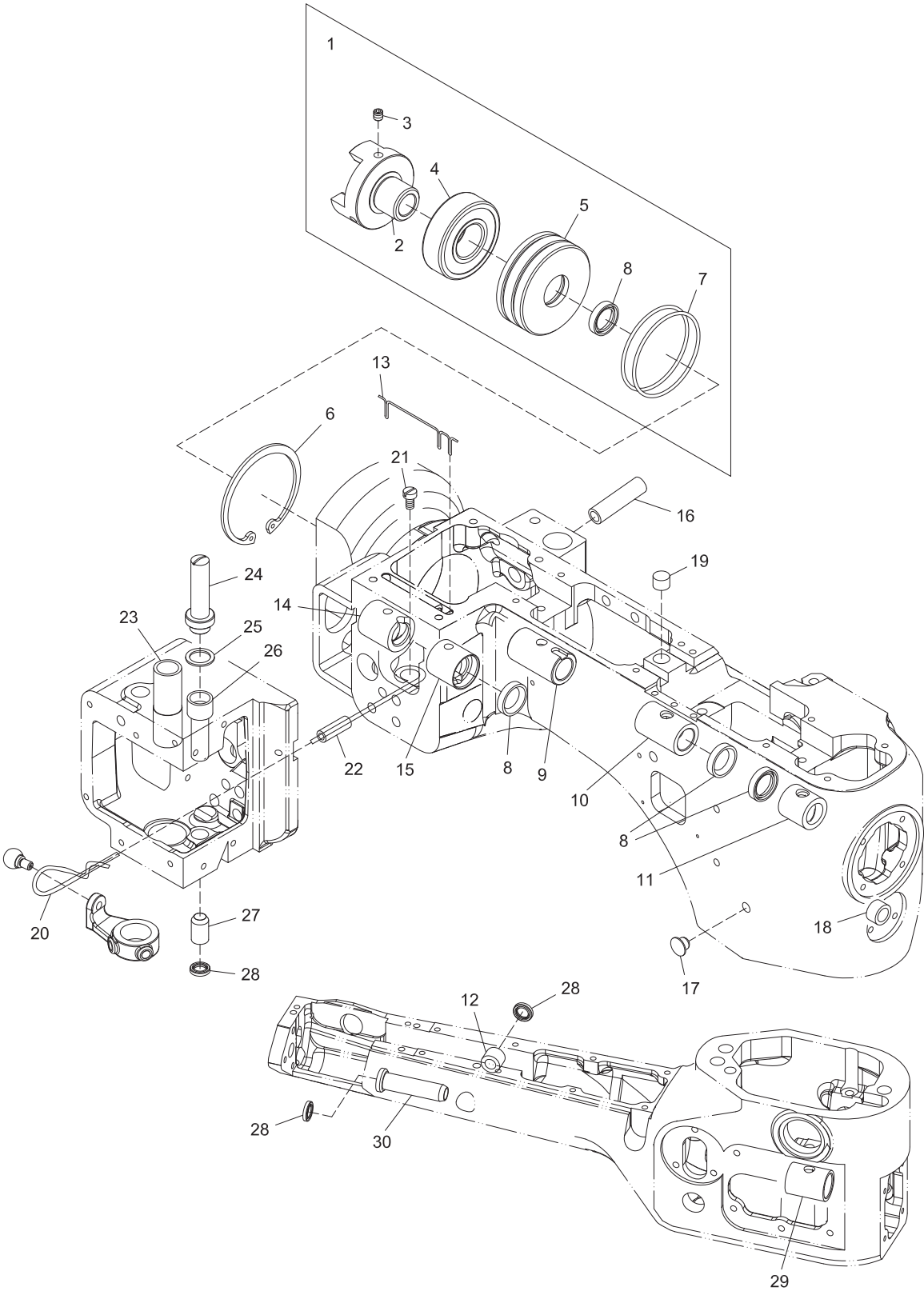

SiRUBA SEQUENCE LIST		Series	Parts Group	Subclass Remark	Page
		D007SP/SXP	04		1 / 1
					Date
					2023/03/02
Ref.No	Parts.No	Description	品 名	Amt.Req.	
1	A04101	Adapter, C. Set	軸承組	1	
2	A04102	Adapter	軸承軸心	1	
3	A0836	Screw (M5-0.8x8)	螺絲	2	
4	C06006	Ball Bearing	軸承	1	
5	A04105	Bearing Housing	軸承固定室	1	
6	A04106	Buckle	扣環	1	
7	B0507	O-Ring	O 型環	2	
8	B0508	Oil Seal	油封	4	
9	B04109	Main Shaft Bushing(Rear)	主軸套管 (後)	1	
10	B04110	Main Shaft Bushing(Middle)	主軸套管 (中)	1	
11	A0411	Main Shaft Bushing(Front))	主軸套管 (前)	1	
12	A0432	Feed Bar Eccentric Pin Bushing	送料具偏心銷套管	1	
13	A0413	Oil Wick(Laced Wire))	油芯	1	
14	A0414	Knife Driving Lever Bushing(Rear)	銅套管 (後)	1	
15	A0415	Knife Driving Lever Bushing(Front)	銅套管 (前)	1	
16	A0416	Presser Foot Lifter Stop Plunger Bushing	襯套	1	
17	A0417	Seal Plug	油塞	1	
18	A0418	Bushing	襯套	1	
19	A0419	Plug	塞頭	1	
20	A0420	Oil Wick	油芯	1	
21	A1009	Screw (11/64-40x8)	螺絲	1	
22	A0422	Plastic Pipe	塑膠管	1	
23	A0423	Presser Bar Bushing	壓腳套管	1	
24	A0424	Needle Bar Bushing(Upper)Lid	針柱套管 (上) 蓋	1	
25	A0425	Gasket	墊片	1	
26	A0426	Needle Bar Bushing(Upper)	針柱套管 (上)	1	
27	A0427	Needle Bar Bushing(Lower)	針柱套管 (下)	1	
28	A0428	Oil Seal	油封	3	
29	A0429	Looper Rocker Shaft Bushing(Front)	下勾針搖桿軸套管 (前)	1	
30	A0430	Looper Rocker Shaft Bushing(Rear)	下勾針搖桿軸套管 (後)	1	

SIRUBA PARTS LIST	Series	Parts Group	Subclass Remark	Page
	D007SP/SXP	05		1 / 1
				Date
				2023/03/02

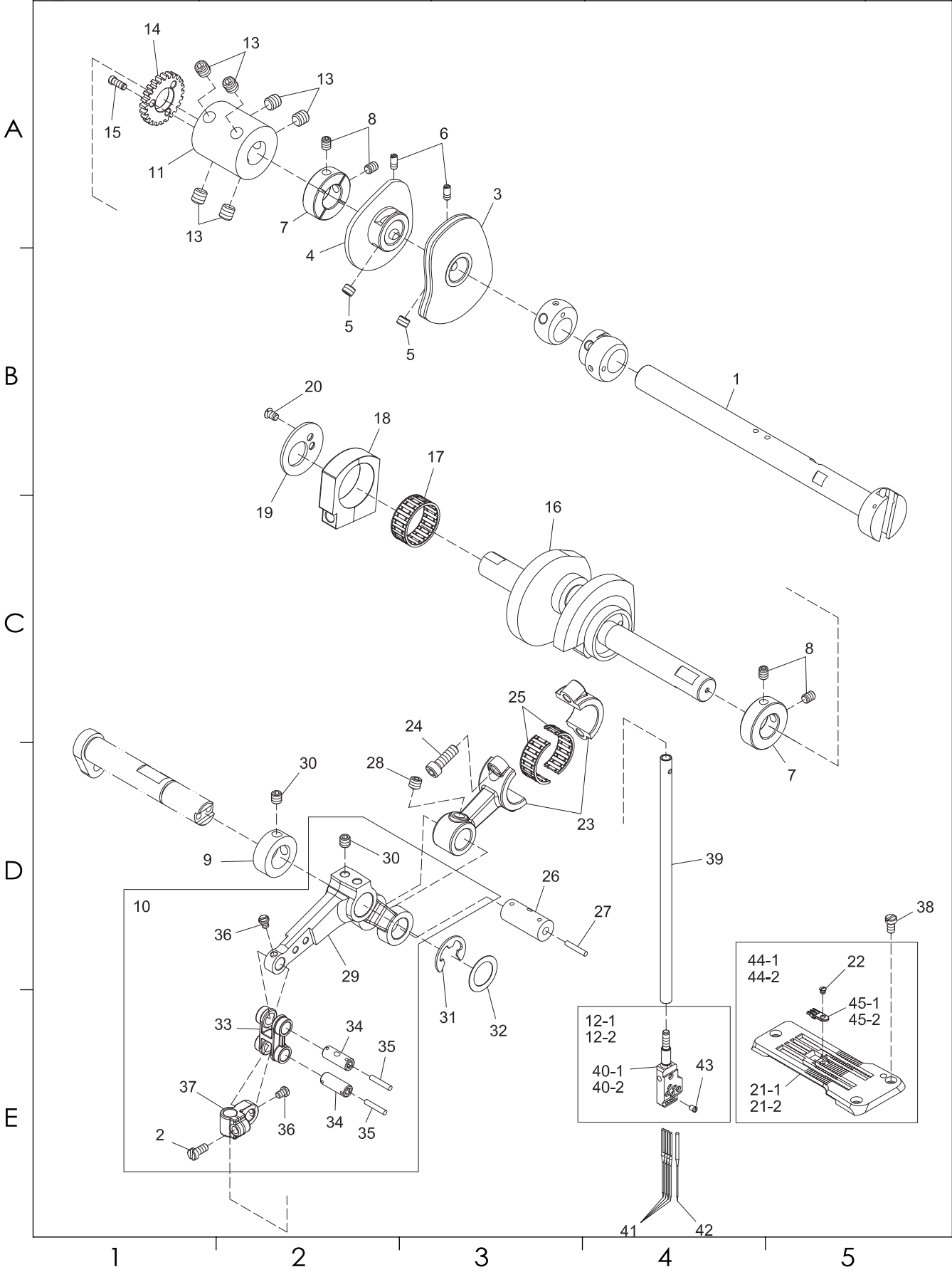

SiRUBA SEQUENCE LIST		Series	Parts Group	Subclass Remark	Page
		D007SP/SXP	05		1 / 1
					Date
					2023/03/02
Ref.No	Parts.No	Description	品 名	Amt.Req.	
1	B05101	Main Shaft	主軸	1	
2	A0556	Screw (9/64-40x7.9)	螺絲	1	
3	A0503	Looper Thread Take-Up	底線提線凸輪	1	
4	A0504	Top Cover Thread Take-Up	上飾線提線凸輪	1	
5	A0505	Screw (7/32-32x3.6)	螺絲	4	
6	A0506	Screw (1/8-44x5.3)	螺絲	2	
7	A0507	Collar	軸環	2	
8	A0508	Screw (11/64-40x5.8)	螺絲	4	
9	A0548	Collar	軸環	1	
10	A0547	Needle Bar Lever, C. Set	針柱槓桿組	1	
11	A0511	Main Shaft Coupling	主軸連接套	1	
12-1	B05112	Needle Clamp, C. Set (5.2mm)	針鑷組 (5.2mm)	1	
12-2	B18036	Needle Clamp, C. Set (6.0mm)	針鑷組 (6.0mm)	1	
13	A0513	Screw (1/4-28x6.4)	螺絲	6	
14	A0514	Pump Driving Gear	泵浦九齒	1	
15	A0515	Screw (1/8-44x7.5)	螺絲	3	
16	B1307	Crankshaf	曲軸	1	
17	A0517	Needle Bearing	滾針軸承	1	
18	A0518	Thread Carrier and Hook Driving Rod (Right)	驅動刀組連桿軸承套	1	
19	A0519	Needle Bearing Retaining Plate	滾針軸承扣板	1	
20	A0151	Screw (9/64-40x5.6)	螺絲	2	
21-1	B05021	Stitch Plate (5.2mm)	針板 (5.2mm)	1	
21-2	B18003	Stitch Plate (6.0mm)	針板 (6.0mm)	1	
22	A0546	Screw (3/32-56x2.5)	螺絲	1	
23	A0523	Needle Bar Connecting Rod	針柱連桿	1	
24	A0524	Screw (3/16-32x14)	螺絲	2	
25	A0525	Needle Bearing	滾針軸承	1	
26	A0526	Needle Bar Lever Connecting Rod Pin	針柱槓桿連桿插銷	1	
27	A0527	Oil Wick	油芯	1	
28	A0528	Screw (7/32-32x4)	螺絲	1	
29	A0529	Needle Bar Lever	針柱槓桿	1	
30	A0530	Screw (M5-0.8x5)	螺絲	4	
31	A0531	Retaining Ring	C 形扣環	1	
32	A0532	Thrust Ring	墊片	1	
33	A0533	Needle Bar Connecting Link	針柱連桿	1	
34	A0534	Needle Bar Connecting Link Pin	針柱連桿插銷	2	
35	A0535	Oil Wick	吸油繩	2	
36	A0340	Screw(1/8-44x4.5)	螺絲	2	
37	A0537	Needle Bar Connecting Bracket	針柱連結架	1	
38	A0538	Screw (9/64-40x6.4)	螺絲	3	
39	A0539	Needle Bar	針柱	1	
40-1	M62452	Needle Clamp (5.2mm)	針鑷 (5.2mm)	1	
40-2	M62460	Needle Clamp (6.0mm)	針鑷 (6.0mm)	1	
41	A0541	Needle	擊針	4	
42	A0542	Retainer	假針	1	
43	A0543	Screw (3/32-56x2.5)	螺絲	5	
44-1	S62152	Stitch Plate, C. Set (5.2mm)	針板組 (5.2mm)	1	
44-2	S62160	Stitch Plate, C. Set (6.0mm)	針板組 (6.0mm)	1	
45-1	S62052	Stitch Plate Tongue (5.2mm)	針板舌片 (5.2mm)	1	
45-2	S62060	Stitch Plate Tongue (6.0mm)	針板舌片 (6.0mm)	1	

1

2

3

4

5

<div>SIRUBA</div> <div>PARTS LIST</div>	Series	Parts Group	Subclass Remark	Page
	D007SP/SXP	06		1 / 1
				Date
				2023/03/02

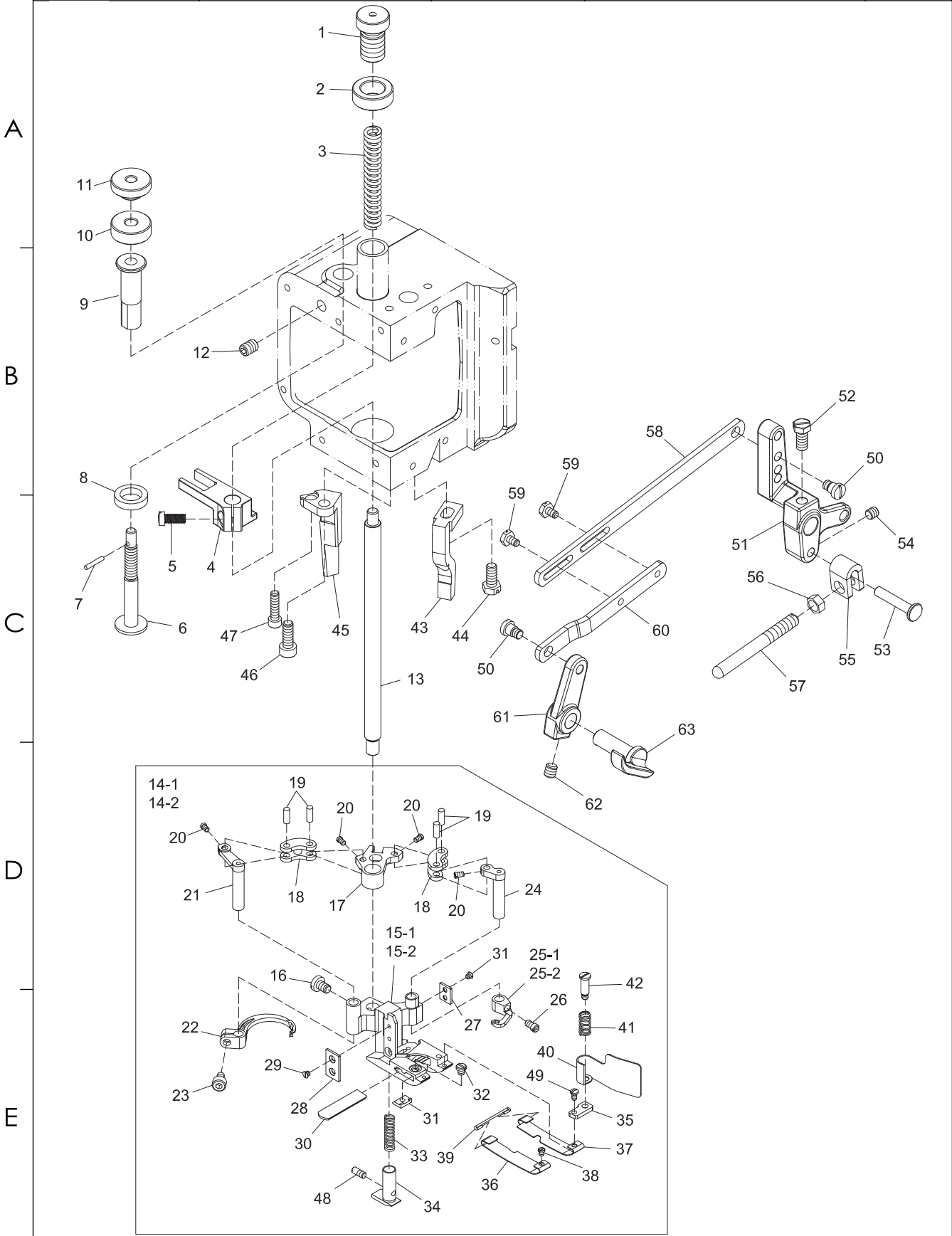

SiRUBA SEQUENCE LIST		Series	Parts Group	Subclass Remark	Page
		D007SP/SXP	06		1 / 1
					Date
					2023/03/02
Ref.No	Parts.No	Description	品 名	Amt.Req.	
1	A0601	Adjusting Screw (M12-1x17)	調節螺絲	1	
2	A0602	Lock Nut	保險螺帽	1	
3	A0603	Presser Spring	壓腳彈簧	1	
4	A0604	Presser Bar Connecting Bracket	壓腳推桿連結架	1	
5	A0103	Screw (11/64-40x10)	螺絲	1	
6	A0606	Presser Foot Adjusting Screw	壓腳調節螺絲	1	
7	A0607	Pin	插銷	1	
8	A0608	Connecting Bracket Cushion	連結架襯墊	1	
9	A0609	Presser Bar Guide	壓腳導件	1	
10	A0610	Lock Nut	保險螺帽	1	
11	A0611	Adjusting Nut	調節螺帽	1	
12	A0612	Screw (M6-1x8)	螺絲	1	
13	A0613	Presser Bar	壓腳推桿	1	
14-1	P52001	One Side Cut Presser Foot, C. Set (5.2mm)	單切壓腳組 (5.2mm)	1	
14-2	P60001	One Side Cut Presser Foot, C. Set (6.0mm)	單切壓腳組 (6.0mm)	1	
15-1	B52101	One Side Cut Presser Foot (5.2mm)	單切壓腳 (5.2mm)	1	
15-2	B60101	One Side Cut Presser Foot (6.0mm)	單切壓腳 (6.0mm)	1	
16	A0616	Screw (11/64-40x6)	螺絲	1	
17	A0617	Carrier/Hook Driving Segment	上勾針驅動扇形片	1	
18	A0618	Carrier/Hook Driving Lever Link	上勾針驅動連桿	2	
19	A0619	Link Pin	連桿插銷	4	
20	A0620	Screw (3/32-56x3.3)	螺絲	4	
21	A0621	Thread Hook Driving Lever	勾針驅動槓桿	1	
22	A0622	Top Cover Thread Hook	上飾線過線勾	1	
23	A0623	Screw (9/64-40x6)	螺絲	1	
24	A0624	Top Cover Thread Carrier Driving Lever	上飾線托架驅動槓桿	1	
25-1	A0625	Top Cover Thread Carrier (5.2mm)	上飾線托架 (5.2mm)	1	
25-2	A0669	Top Cover Thread Carrier (6.0mm)	上飾線托架 (6.0mm)	1	
26	A0626	Screw (1/8-44x5)	螺絲	1	
27	A0627	Presser Foot Attach Piece (Right)	壓腳連接片（右）	1	
28	A0628	Presser Foot Attach Piece (Left)	壓腳連接片（左）	1	
29	A0629	Screw (3/32-56x2.5)	螺絲	4	
30	A0630	Lower Knife	下切刀	1	
31	A1218	Lower Knife Clamp	下切刀夾板	1	
32	A0632	Screw (1/8-44x3.4)	螺絲	1	
33	A0633	Yielding Section Spring	小壓具彈簧	1	
34	A0634	Yielding Section	小壓具	1	
35	A0635	Chip Guard Plate	切角防護片座	1	
36	A0636	Presser Foot Spring Plate (Left)	壓腳彈簧片（左）	1	
37	A0668	Presser Foot Spring Plate (Right)	壓腳彈簧片（右）	1	
38	A0638	Screw (3/32-56x2.6)	螺絲	1	
39	A0639	Spring Plate Holder	彈簧片固定鐵勾	1	
40	A1228	Chip Guard	切角防護片	1	
41	A0641	Chip Guard Spring	切角防護片彈簧	1	
42	A0642	Screw (1/8-44x3.4)	螺絲	1	
43	A0643	Presser Foot Guide (Right)	壓腳導件（右）	1	
44	A0644	Screw (M5-0.8x11.7)	螺絲	1	
45	B0747	Presser Foot Guide (Left)	壓腳導件（左）	1	
46	B06046	Screw (M5-0.8x12)	螺絲	1	
47	B1427	Screw (M4-0.7x12)	螺絲	1	
48	A0506	Screw (1/8-44x5.3)	螺絲	1	
49	A0664	Screw (3/32-56x4.3)	螺絲	1	
50	A0650	Screw (3/16-32x4)	螺絲	2	
51	A0651	Presser Bar Lifter Lever (Large)	壓腳升降槓桿（大）	1	
52	A0652	Screw (7/32-32x11.8)	螺絲	1	
53	A0653	Stop Plunger Segment Pin	插銷	1	
54	A0403	Screw (M5-0.8x5)	螺絲	1	
55	A0655	Stop Plunger Segment	插銷套	1	
56	A0656	Nut	螺帽	1	
57	A0657	Presser Foot Lifter Stop Plunger	壓具抬起停車柱	1	
58	A0658	Presser Foot Lifter Lever Link (Long)	壓腳升降槓桿連桿（長）	1	
59	A0659	Screw (9/64-40x6)	螺絲	2	
60	A0660	Presser Foot Lifter Lever Link (Short)	壓腳升降槓桿連桿（短）	1	
61	A0661	Presser Bar Lifter Lever (Small)	壓腳升降槓桿（小）	1	
62	A0662	Screw (7/32-32x6)	螺絲	1	
63	A0663	Presser Bar Lifter Lever	壓腳拉桿	1	

1

2

3

4

5

<div>SIRUBA</div> <div>PARTS LIST</div>	Series	Parts Group	Subclass Remark	Page
	D007SP/SXP	07		1 / 1
				Date
				2023/03/02

A

B

C

D

E

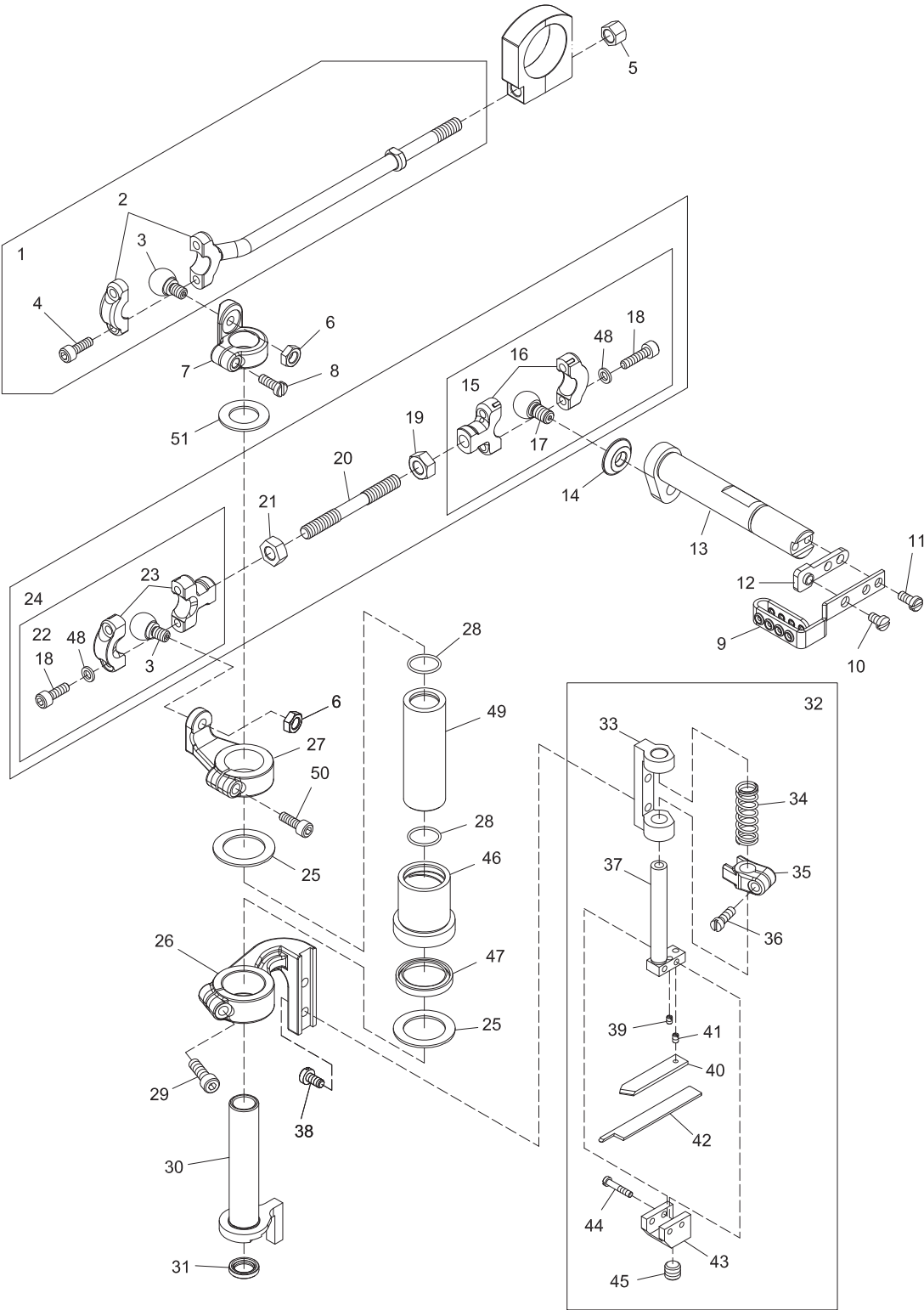

SiRUBA SEQUENCE LIST		Series	Parts Group	Subclass Remark	Page
		D007SP/SXP	07		1 / 1
					Date
					2023/03/02
Ref.No	Parts.No	Description	品 名	Amt.Req.	
1	A0701	Carrier/Hook Driving Rod (Left), C. Set	上飾線連桿組	1	
2	A0702	Carrier Hook Driving Rod (Left)	上飾線連桿	1	
3	A0703	Rod Ball (Left)	球頭	2	
4	A0704	Screw (9/64-40x10)	螺絲	2	
5	A0705	Nut	螺帽	1	
6	A0706	Nut	螺帽	2	
7	B0816	Carrier Hook Sleeve Lever	上飾線連桿套筒	1	
8	A0235	Screw (9/64-40x10)	螺絲	1	
9	A07109	Needle Thread Take-up	針線搖臂過線孔	1	
10	A0710	Screw (M3.5-0.6x6)	螺絲	1	
11	A0711	Screw (M3.5-0.6x7.8)	螺絲	2	
12	A0712	Bracket	固定片	1	
13	A0713	Knife Driving Lever	上切刀傳動槓桿	1	
14	A0714	Steady Washer	穩定墊圈	1	
15	A0715	Knife Driving Connection (Right), C. Set	上切刀傳動連結桿（右）組	1	
16	A0716	Knife Driving Connection (Right)	上切刀傳動連結桿（右）	1	
17	A0717	Knife Driving Connection Ball (Right)	上切刀傳動連結球（右）	1	
18	A0718	Screw (M3.5-0.6x14)	螺絲	4	
19	A0719	Nut (Left-handed Screw)	螺帽	1	
20	A0720	Looper Driving Connection Rod	下勾針驅動連結桿	1	
21	A0721	Nut	螺帽	1	
22	A0722	Knife Driving Connection (Left), C. Set	上切刀傳動連結桿（左）組	1	
23	A0723	Feed Drive Connection (Lower)	送料具驅動連桿（下）	1	
24	A0724	Knife Driving Connection , C. Set	上切刀傳動連結桿組	1	
25	B0825	Bushing Ring	襯套墊片	2	
26	B07126	Knife Holder Bracket	上切刀固定座托架	1	
27	B0814	Knife Holder Bracket Arm	上切刀托架擺臂	1	
28	B07128	Oil Seal	止油圈	2	
29	B07129	Screw (M4-0.7x14)	螺絲	1	
30	B0830	Carrier/Hook Driving Sleeve	上飾線連桿柱	1	
31	A0731	Oil Seal	油封	1	
32	A0732	Knife Holder Guide Collar, C. Set	活動刀組	1	
33	A0733	Knife Holder Shank Support	上切刀固定座支架	1	
34	A0734	Knife Holder Spring	上切刀固定座彈簧	1	
35	A0735	Knife Holder Guide Collar	上切刀彈簧固定座	1	
36	A0736	Screw (9/64-40x10.4)	螺絲	1	
37	A0737	Knife Holder Shank	上切刀固定座柄	1	
38	A0143	Screw (9/64-40x7.3)	螺絲	2	
39	A0739	Screw (3/32-56x3.8)	螺絲	1	
40	A0740	Knife Support	上切刀支架	1	
41	A0741	Screw (3/32-56x1.2)	螺絲	1	
42	A0742	Upper Knife	上切刀片	1	
43	A0743	Knife Holder	上切刀固定座	1	
44	A0744	Screw (3/32-56x7)	螺絲	2	
45	A0745	Screw (1/4-40x5)	螺絲	1	
46	B0821	Thread Carrier and Hook Sleeve Bushing	切刀固定座托架襯套	1	
47	B0823	Oil Seal	油封	1	
48	A0863	Washer	墊片	4	
49	B07149	Knife Driving Shaft	上切刀傳動軸	1	
50	A0838	Screw (11/64-40x13)	螺絲	1	
51	B07151	Bushing Ring	襯套墊片	1	

1

2

3

4

5

<div>SIRUBA</div> <div>PARTS LIST</div>	Series	Parts Group	Subclass Remark	Page
	D007SP/SXP	08		1 / 1
				Date
				2023/03/02

A

B

C

D

E

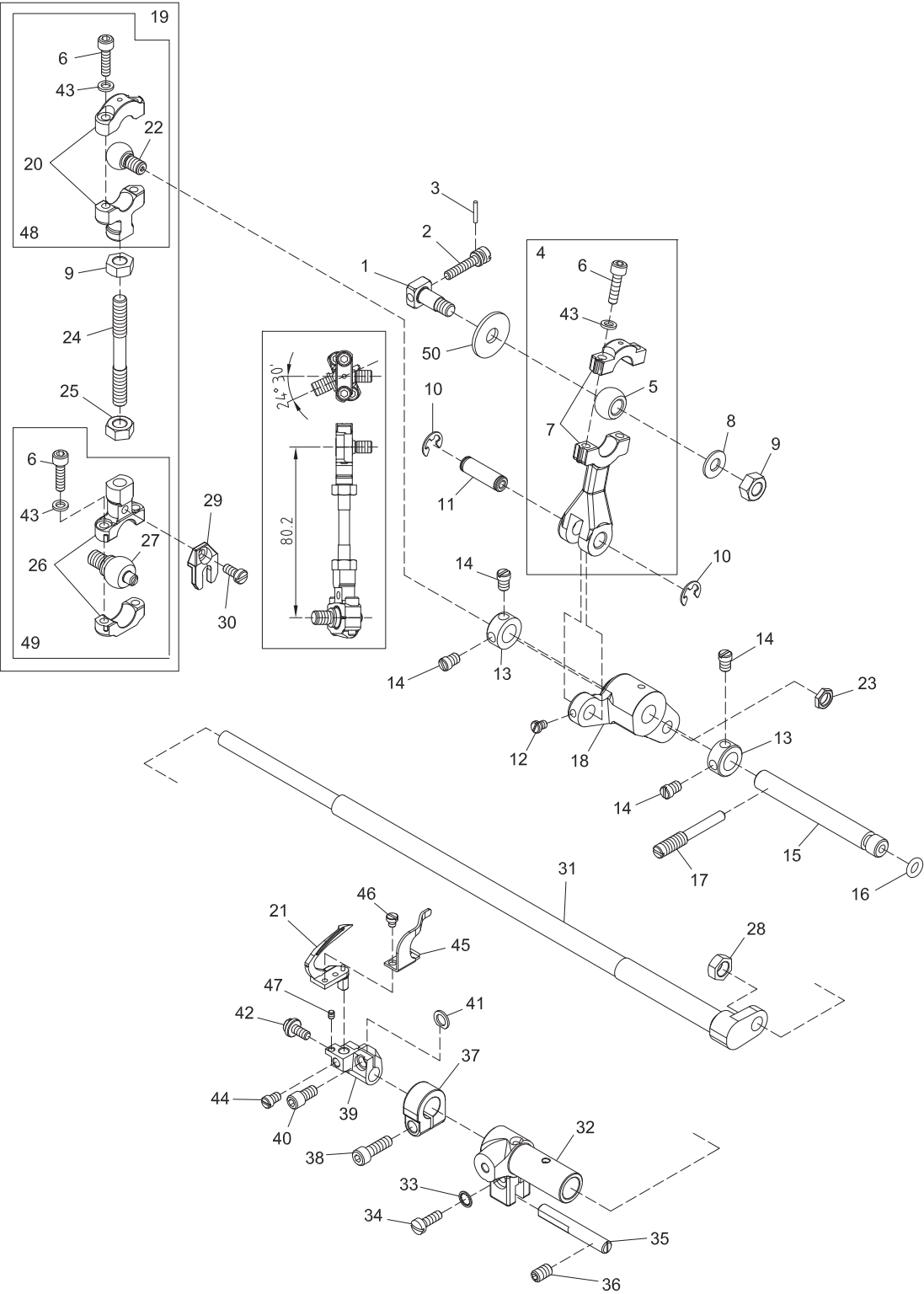

SiRUBA SEQUENCE LIST		Series	Parts Group	Subclass Remark	Page
		D007SP/SXP	08		1 / 1
					Date
					2023/03/02
Ref.No	Parts.No	Description	品 名	Amt.Req.	
1	A0801	Looper Driving Crank Pin	下勾針驅動曲柄插銷	1	
2	A0802	Screw (9/64-40x16.5)	螺絲	1	
3	A0803	Roll Pin for Main Shaft	插銷	1	
4	A0804	Looper Lever Driving Rod, C.Set	下勾針驅動桿組	1	
5	A0805	Looper Lever Driving Rod Ball	下勾針驅動桿球	1	
6	A0718	Screw (M3.5-0.6x14)	螺絲	6	
7	A0807	Looper Lever Driving Rod	下勾針驅動桿	1	
8	A0808	Washer	墊片	1	
9	A0719	Nut (Left-handed Screw)	螺帽	2	
10	A0810	Retaining Ring	扣環	2	
11	A0811	Looper Lever Driving Rod Pin	下勾針驅動桿插銷	1	
12	A0340	Screw(1/8-44x4.5)	螺絲	1	
13	A0813	Collar	軸環	2	
14	A0814	Screw (11/64-40x5.8)	螺絲	4	
15	A0815	Looper Lever Shaft	下勾針槓桿軸	1	
16	A0862	O-Ring	O 型環	1	
17	A0817	Screw (7/32-32x15)	螺絲	1	
18	A0818	Looper Lever	下勾針槓桿	1	
19	A0819	Looper Driving Connection Rod, C.Set	下勾針驅動連桿組	1	
20	A0820	Looper Driving Connection(Upper)	下勾針驅動連桿 (上)	1	
21	A0821	Looper	勾針	1	
22	A0717	Knife Driving Connection Ball (Right)	上切刀傳動連結球 (右)	1	
23	A0823	Nut	螺帽	1	
24	A0720	Looper Driving Connection Rod	下勾針驅動連結桿	1	
25	A0721	Nut	螺帽	1	
26	A0826	Feed Lift Connection (Lower)	送料具提升連桿 (下)	1	
27	A0827	Looper Driving Connection Ball(Lower)	下勾針驅動連桿球 (下)	1	
28	A0828	Nut	螺帽	1	
29	A0829	Steady Fork	穩定叉	1	
30	A0711	Screw (M3.5-0.6x7.8)	螺絲	1	
31	A0831	Looper Rocker Shaft	下勾針搖桿軸	1	
32	A0832	Looper Rocker Shaft Sleeve	下勾針搖桿軸套筒	1	
33	A0833	Washer	墊片	1	
34	A0834	Screw (9/64-40x11)	螺絲	1	
35	A0835	Looper Rocker Shaft Sleeve Guide	下勾針搖桿軸套筒導件	1	
36	A0836	Screw (M5-0.8x8)	螺絲	1	
37	A0837	Collar	下勾針搖桿軸環	1	
38	A0838	Screw (11/64-40x13)	螺絲	1	
39	A0839	Looper Holder	下勾針固定座	1	
40	A0840	Screw (11/64-40x8.2)	螺絲	1	
41	A0841	Packing	襯墊	1	
42	A0842	Adjusting Screw (9/64-40x8.2)	調節螺絲	1	
43	A0863	Washer	墊片	6	
44	A0844	Screw (9/64-40x4.9)	螺絲	1	
45	A0845	Needle Guard(Front)	針檔 (前)	1	
46	A0846	Screw (29/256-48x3.2)	螺絲	2	
47	A0847	Screw (3/32-56X3)	螺絲	1	
48	A0848	Looper Driving Connection(Upper), C.Set	下勾針驅動連結組 (上)	1	
49	A0849	Looper Driving Connection(Lower), C.Set	下勾針驅動連結組 (下)	1	
50	A0850	Spacer	墊片	1	

1

2

3

4

5

<div>SIRUBA</div> <div>PARTS LIST</div>	Series	Parts Group	Subclass Remark	Page
	D007SP	09		1 / 1
				Date
				2023/03/02

A

B

C

D

E

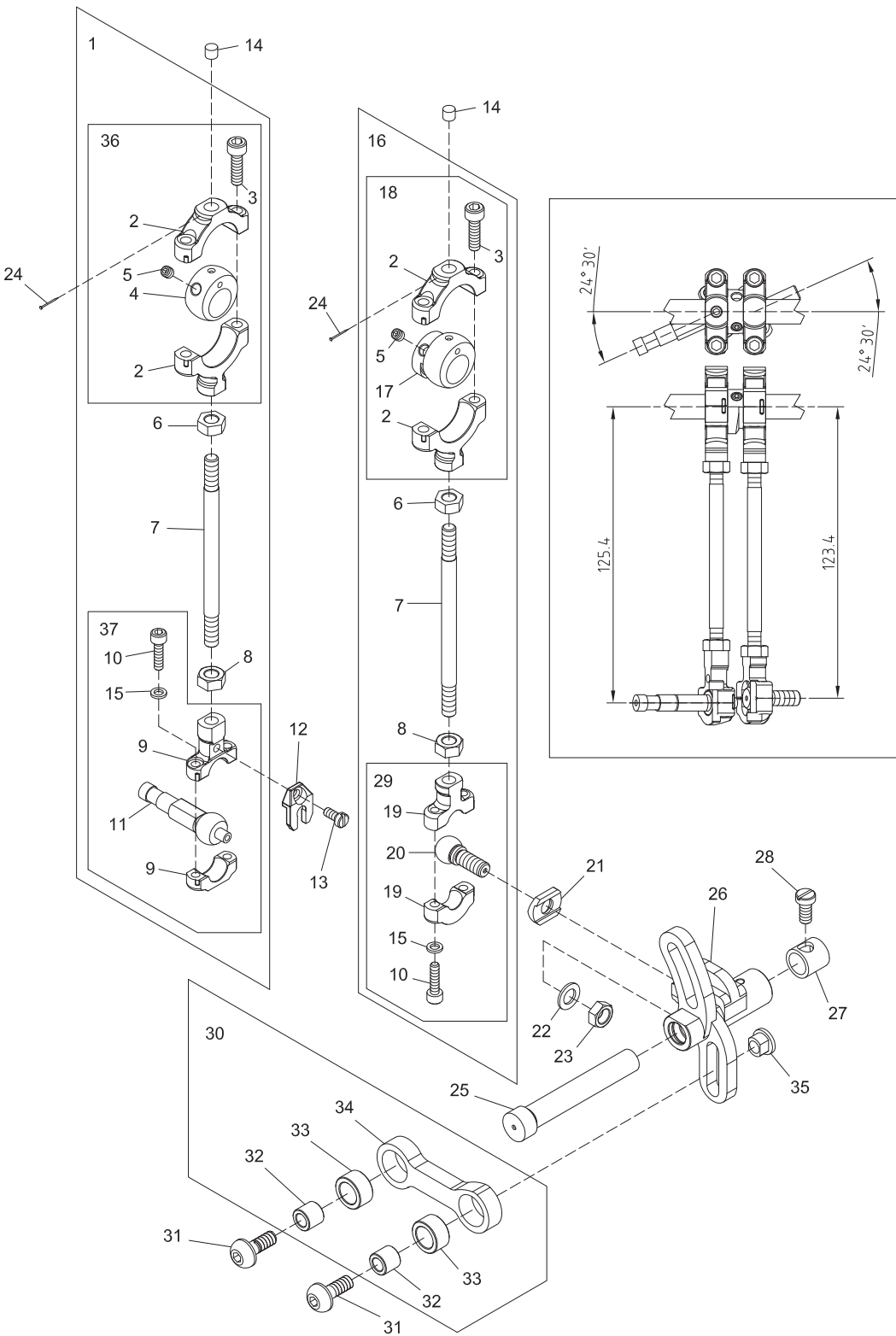

SiRUBA SEQUENCE LIST		Series	Parts Group	Subclass Remark	Page
		D007SP	09		1 / 1
					Date
					2023/03/02
Ref.No	Parts.No	Description	品 名	Amt.Req.	
1	A0901	Feed Lift Eccentric, C. Set	送料具提升偏心輪組	1	
2	A0902	Feed Lift Connection (Upper)	送料具提升連桿（上）	2	
3	A0903	Screw (11/64-40x16)	螺絲	4	
4	A0904	Feed Lift Eccentric Ball	送料具提升偏心輪球	1	
5	A0905	Screw (11/64-40x4)	螺絲	4	
6	A0719	Nut (Left-handed Screw)	螺帽	2	
7	A0907	Feed Lift Eccentric Connecting Rod	送料具提升偏心輪連桿	2	
8	A0721	Nut	螺帽	2	
9	A0826	Feed Lift Connection (Lower)	送料具提升連桿（下）	1	
10	A0718	Screw (M3.5-0.6x14)	螺絲	4	
11	A0911	Feed Lift Connection Ball	送料具提升連桿球	1	
12	A0829	Steady Fork	穩定叉	1	
13	A0711	Screw (M3.5-0.6x7.8)	螺絲	1	
14	B1014	Oil Wick	油芯	2	
15	A0863	Washer	墊片	4	
16	A0916	Feed Drive Eccentric, C. Set	送料具驅動偏心輪組	1	
17	A0917	Feed Drive Eccentric Ball	送料具驅動偏心輪球	1	
18	A0938	Feed Drive Eccentric (Upper), C. Set	送料具提升偏心輪（上）組	1	
19	A0723	Feed Drive Connection (Lower)	送料具驅動連桿（下）	1	
20	A0920	Feed Drive Connection Ball	送料具驅動連桿球	1	
21	A0921	Steady Washer	穩定墊片	1	
22	A0922	Washer	墊片	1	
23	A0828	Nut	螺帽	1	
24	B0924	Pin	固定銷	2	
25	A0925	Feed Drive Shaft	送料具驅動軸	1	
26	A0926	Feed Drive/Looper Avoid Lever	送料具槓桿	1	
27	A0927	Feed Rocker Shaft Bushing	送料具搖桿軸套筒	1	
28	A0928	Screw (3/16-32x10.5)	螺絲	1	
29	A0939	Feed Drive Eccentric (Lower), C. Set	送料具提升偏心輪（下）組	1	
30	A0930	Looper Avoid Connecting Rod, C. Set	勾針運動連桿組	1	
31	A0931	Screw (7/32-32x10)	螺絲	2	
32	A0932	Looper Avoid Connecting Rod Bushing	連桿軸承襯套	2	
33	A0933	Needle Bearing	軸承	2	
34	A0934	Looper Avoid Connecting Rod	勾針運動連桿	1	
35	A0935	Looper Aviod Adjusting Nut	調整螺帽	1	
36	A0936	Feed Lift Connection (Upper), C. Set	送料具提升連桿（上）組	1	
37	A0937	Feed Lift Connection (Lower), C. Set	送料具提升連桿（下）組	1	
1	2	3	4	5	

<div>SIRUBA</div> <div>PARTS LIST</div>	Series	Parts Group	Subclass Remark	Page
	D007SXP	09-1		1 / 1
				Date
				2023/03/02

A

B

C

D

E

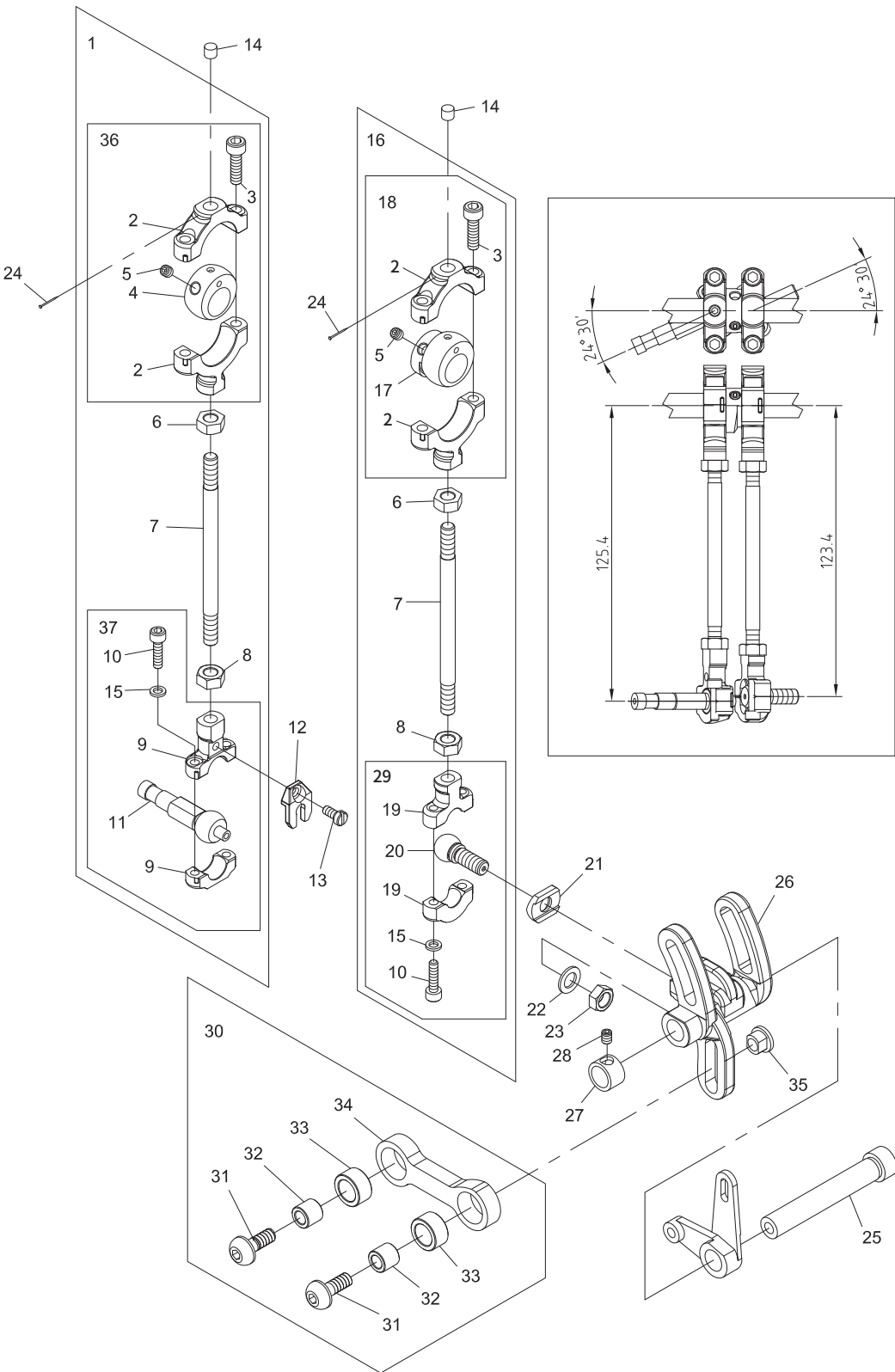

SiRUBA SEQUENCE LIST		Series	Parts Group	Subclass Remark	Page
		D007SXP	09-1		1 / 1
					Date
					2023/03/02
Ref.No	Parts.No	Description	品 名	Amt.Req.	
1	A0901	Feed Lift Eccentric, C. Set	送料具提升偏心輪組	1	
2	A0902	Feed Lift Connection (Upper)	送料具提升連桿（上）	2	
3	A0903	Screw (11/64-40x16)	螺絲	4	
4	A0904	Feed Lift Eccentric Ball	送料具提升偏心輪球	1	
5	A0905	Screw (11/64-40x4)	螺絲	4	
6	A0719	Nut (Left-handed Screw)	螺帽	2	
7	A0907	Feed Lift Eccentric Connecting Rod	送料具提升偏心輪連桿	2	
8	A0721	Nut	螺帽	2	
9	A0826	Feed Lift Connection (Lower)	送料具提升連桿（下）	1	
10	A0718	Screw (M3.5-0.6x14)	螺絲	4	
11	A0911	Feed Lift Connection Ball	送料具提升連桿球	1	
12	A0829	Steady Fork	穩定叉	1	
13	A0711	Screw (M3.5-0.6x7.8)	螺絲	1	
14	B1014	Oil Wick	油芯	2	
15	A0863	Washer	墊片	4	
16	A0916	Feed Drive Eccentric, C. Set	送料具驅動偏心輪組	1	
17	A0917	Feed Drive Eccentric Ball	送料具驅動偏心輪球	1	
18	A0938	Feed Drive Eccentric (Upper), C. Set	送料具提升偏心輪（上）組	1	
19	A0723	Feed Drive Connection (Lower)	送料具驅動連桿（下）	1	
20	A0920	Feed Drive Connection Ball	送料具驅動連桿球	1	
21	A0921	Steady Washer	穩定墊片	1	
22	A0922	Washer	墊片	1	
23	A0828	Nut	螺帽	1	
24	B0924	Pin	固定銷	2	
25	A0925	Feed Drive Shaft	送料具驅動軸	1	
26	B09126	Feed Drive/Looper Avoid Lever	送料具槓桿	1	
27	B09127	Feed Rocker Shaft Bushing	送料具搖桿軸套筒	1	
28	C02026	Screw (M4-0.7x4)	螺絲	1	
29	A0939	Feed Drive Eccentric (Lower), C. Set	送料具提升偏心輪（下）組	1	
30	A0930	Looper Avoid Connecting Rod, C. Set	勾針運動連桿組	1	
31	A0931	Screw (7/32-32x10)	螺絲	2	
32	A0932	Looper Avoid Connecting Rod Bushing	連桿軸承襯套	2	
33	A0933	Needle Bearing	軸承	2	
34	A0934	Looper Avoid Connecting Rod	勾針運動連桿	1	
35	A0935	Looper Aviod Adjusting Nut	調整螺帽	1	
36	A0936	Feed Lift Connection (Upper), C. Set	送料具提升連桿（上）組	1	
37	A0937	Feed Lift Connection (Lower), C. Set	送料具提升連桿（下）組	1	
1	2	3	4	5	

<div>SIRUBA</div> <div>PARTS LIST</div>	Series	Parts Group	Subclass Remark	Page
	D007SP	10		1 / 1
				Date
				2023/03/02

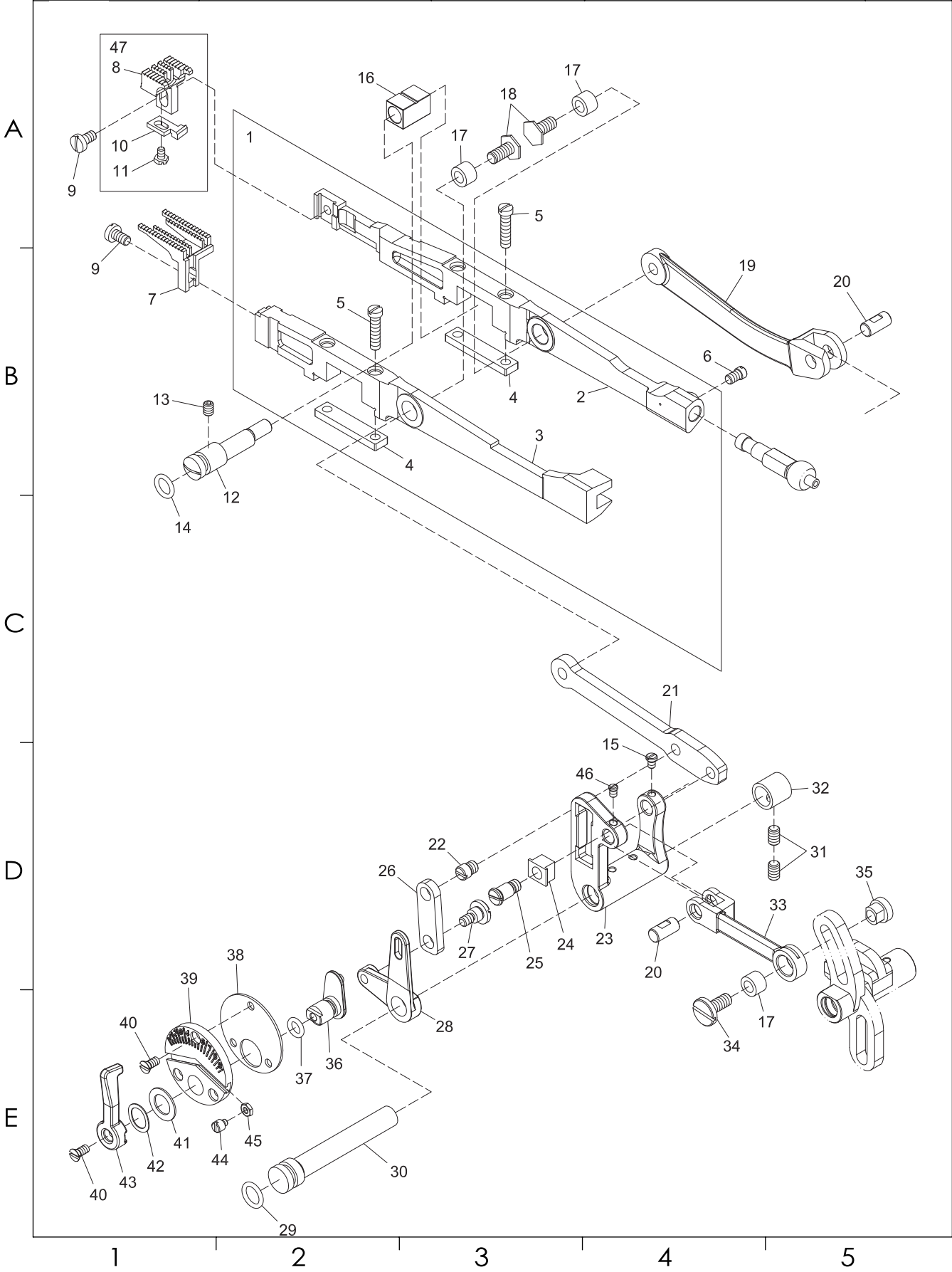

SiRUBA SEQUENCE LIST		Series	Parts Group	Subclass Remark	Page
		D007SP	10		1 / 1
					Date
					2023/03/02
Ref.No	Parts.No	Description	品 名	Amt.Req.	
1	A1001	Feed Bar, C.Set	送料具固定座組	1	
2	A1002	Main Feed Bar	主送料具固定座	1	
3	A1003	Differential Feed Bar	差動送料具固定座	1	
4	A1004	Feed Bar Plate	送料具固定座片	2	
5	A1005	Screw (11/64-40x18.3)	螺絲	4	
6	A1006	Screw (11/64-40x6.4)	螺絲	1	
7	F62001	Differential Feed Dog	差動齒	1	
8	R62001	Main Feed Dog	主齒	1	
9	A1009	Screw (11/64-40x8)	螺絲	2	
10	A1010	Needle Guard (Rear)	頂針片 (後)	1	
11	A1011	Screw (1/8-44x4.8)	螺絲	1	
12	A1012	Feed Bar Eccentric Pin	送料具偏心銷	1	
13	A0508	Screw (11/64-40x5.8)	螺絲	1	
14	A1014	O-ring (P8)	O 型橡膠環	1	
15	A0340	Screw(1/8-44x4.5)	螺絲	1	
16	A1016	Feed Bar Slide Block	送料具滑塊	1	
17	A1017	Feed Rocker Link Bushing	送料具搖桿套筒	3	
18	A1018	Screw (7/32-32x6.5)	螺絲	2	
19	A1019	Main Feed Bar Driving Link	主送料具固定座驅動桿	1	
20	A1020	Feed Rocker Link Pin	送料具搖桿插銷	2	
21	A1021	Differential Feed Bar Driving Link	差動送料具驅動桿	1	
22	A1022	Screw (7/32-32x5)	螺絲	1	
23	A1023	Feed Rocker	送料具搖桿	1	
24	A1024	Differential Feed Bar Driving Link Slider	差動送料具調整滑塊	1	
25	A1025	Screw (7/32-32x4.6)	螺絲	1	
26	A1026	Differential Feed Adjusting Link	差動送料具調節桿	1	
27	A1027	Screw (11/64-40x6.6)	螺絲	1	
28	A1028	Differential Feed Adjusting Lever	差動送料具調節槓桿	1	
29	A1029	O-ring (P9)	O 型橡膠環	1	
30	A1030	Feed Rocker Shaft	送料具搖桿軸	1	
31	A0836	Screw (M5-0.8x8)	螺絲	2	
32	A0927	Feed Rocker Shaft Bushing	送料具搖桿軸套筒	1	
33	A1033	Feed Rocker Link	送料具搖桿連桿	1	
34	A1034	Screw (7/32-32x10.5)	螺絲	1	
35	A1035	Feed Adjusting Nut	送料具調節螺帽	1	
36	A1036	Differential Feed Adjusting Lever (Middle)	差動送料具調節槓桿 (中)	1	
37	A1037	O-ring (P6)	O 型橡膠環	1	
38	A1038	Differential Feed Adjusting Dial Gasket	差動調節標度盤墊片	1	
39	A1039	Differential Feed Adjusting Dial	差動送料具調節標度盤	1	
40	A0214	Screw (9/64-40x7.7)	螺絲	4	
41	A1041	Spacer(Fiber)	墊片 (纖維)	1	
42	A1042	Corrugated Washer	波狀墊片	1	
43	A1043	Differential Feed Operating Lever	差動送料具操作桿	1	
44	A1044	Screw(M3-0.5x2.8)	螺絲	2	
45	A1045	Nut	螺帽	2	
46	A1046	Screw(1/8-44x4)	螺絲	1	
47	B10047	Main Feed Dog, C. Set	主齒組	1	

SIRUBA PARTS LIST	Series	Parts Group	Subclass Remark	Page
	D007SXP	10-1		1 / 1
				Date
				2023/03/02

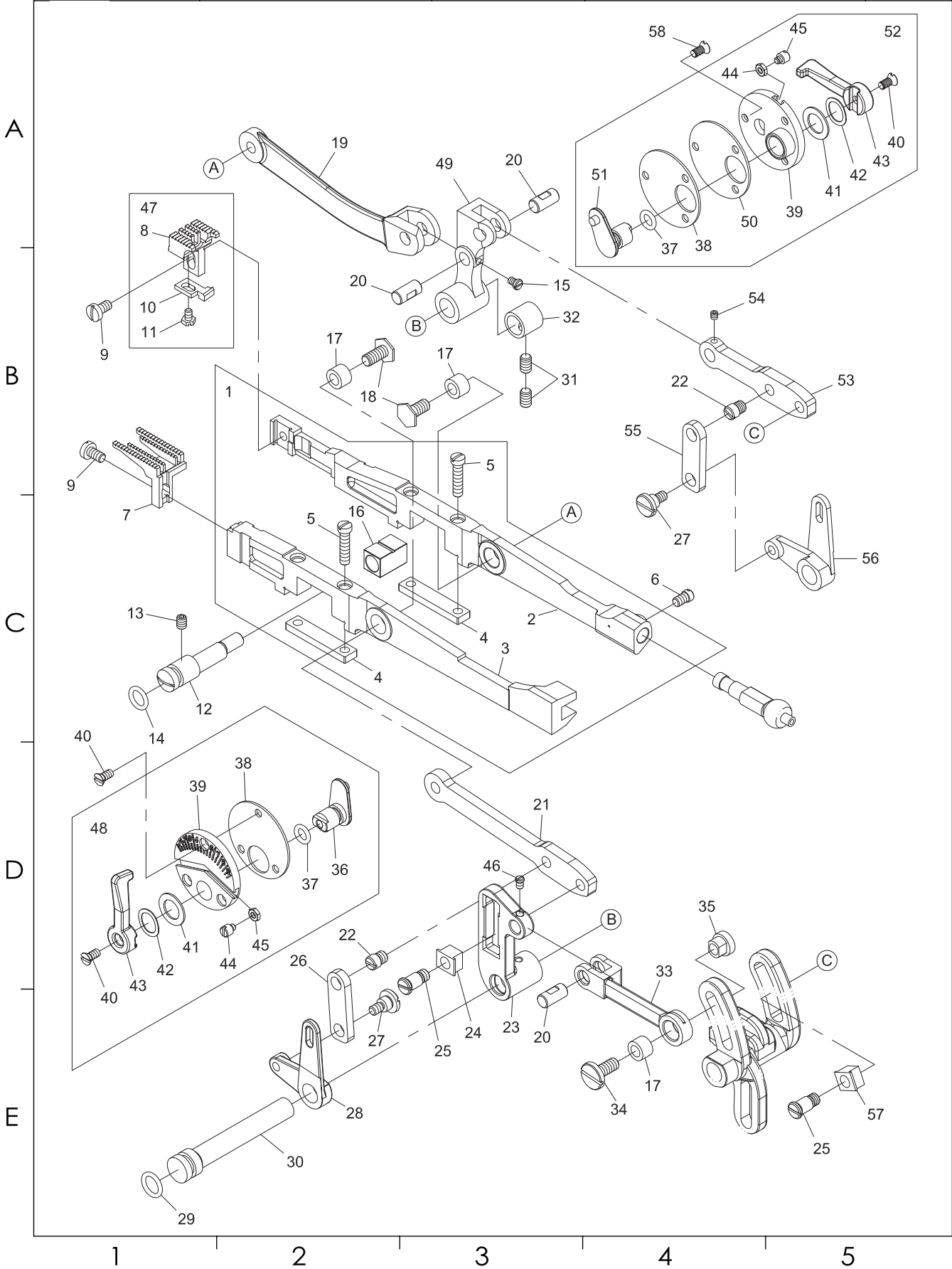

SiRUBA SEQUENCE LIST		Series	Parts Group	Subclass Remark	Page
		D007SXP	10-1		1 / 1
					Date
					2023/03/02
Ref.No	Parts.No	Description	品 名	Amt.Req.	
1	A1001	Feed Bar, C.Set	送料具固定座組	1	
2	A1002	Main Feed Bar	主送料具固定座	1	
3	A1003	Differential Feed Bar	差動送料具固定座	1	
4	A1004	Feed Bar Plate	送料具固定座片	2	
5	A1005	Screw (11/64-40x18.3)	螺絲	4	
6	A1006	Screw (11/64-40x6.4)	螺絲	1	
7	F62001	Differential Feed Dog	差動齒	1	
8	R62001	Main Feed Dog	主齒	1	
9	A1009	Screw (11/64-40x8)	螺絲	2	
10	A1010	Needle Guard (Rear)	頂針片 (後)	1	
11	A1011	Screw (1/8-44x4.8)	螺絲	1	
12	A1012	Feed Bar Eccentric Pin	送料具偏心銷	1	
13	A0508	Screw (11/64-40x5.8)	螺絲	1	
14	A1014	O-ring (P8)	O 型橡膠環	1	
15	A0340	Screw(1/8-44x4.5)	螺絲	1	
16	A1016	Feed Bar Slide Block	送料具滑塊	1	
17	A1017	Feed Rocker Link Bushing	送料具搖桿套筒	3	
18	A1018	Screw (7/32-32x6.5)	螺絲	2	
19	A1019	Main Feed Bar Driving Link	主送料具固定座驅動桿	1	
20	A1020	Feed Rocker Link Pin	送料具搖桿插銷	3	
21	A1021	Differential Feed Bar Driving Link	差動送料具驅動桿	1	
22	A1022	Screw (7/32-32x5)	螺絲	2	
23	B10123	Feed Rocker	送料具搖桿	1	
24	A1024	Differential Feed Bar Driving Link Slider	差動送料具調整滑塊	1	
25	A1025	Screw (7/32-32x4.6)	螺絲	2	
26	A1026	Differential Feed Adjusting Link	差動送料具調節桿	1	
27	A1027	Screw (11/64-40x6.6)	螺絲	2	
28	A1028	Differential Feed Adjusting Lever	差動送料具調節槓桿	1	
29	A1029	O-ring (P9)	O 型橡膠環	1	
30	A1030	Feed Rocker Shaft	送料具搖桿軸	1	
31	A0836	Screw (M5-0.8x8)	螺絲	2	
32	A0927	Feed Rocker Shaft Bushing	送料具搖桿軸套筒	1	
33	A1033	Feed Rocker Link	送料具搖桿連桿	1	
34	A1034	Screw (7/32-32x10.5)	螺絲	1	
35	A1035	Feed Adjusting Nut	送料具調節螺帽	1	
36	A1036	Differential Feed Adjusting Lever (Middle)	差動送料具調節槓桿 (中)	1	
37	A1037	O-ring (P6)	O 型橡膠環	2	
38	A1038	Differential Feed Adjusting Dial Gasket	差動調節標度盤墊片	2	
39	A1039	Differential Feed Adjusting Dial	差動送料具調節標度盤	2	
40	A0214	Screw (9/64-40x7.7)	螺絲	5	
41	A1041	Spacer(Fiber)	墊片 (纖維)	2	
42	A1042	Corrugated Washer	波狀墊片	2	
43	A1043	Differential Feed Operating Lever	差動送料具操作桿	2	
44	A1044	Screw(M3-0.5x2.8)	螺絲	4	
45	A1045	Nut	螺帽	4	
46	A1046	Screw(1/8-44x4)	螺絲	1	
47	B10047	Main Feed Dog, C. Set	主齒組	1	
48	B10048	Differential Feed Adjusting Dial, C. Set	差動送料具調節標度盤組	1	
49	B10049	Feed Rocker	送料具搖桿	1	
50	B10050	Differential Feed Adjusting Dial Gasket	差動調節標度盤墊片	1	
51	B10051	Differential Feed Adjusting Lever	差動送料具調節槓桿	1	
52	B10052	Differential Feed Adjusting Dial, C. Set	差動送料具調節標度盤組	1	
53	B10053	Differential Feed Bar Driving Link	差動送料具驅動桿	1	
54	C01014	Screw (M3-0.5x3)	螺絲	1	
55	B10055	Differential Feed Adjusting Link	差動送料具調節連桿	1	
56	B10056	Differential Feed Adjusting Lever	差動送料具調節槓桿	1	
57	B10057	Differential Feed Bar Driving Link Slider	差動送料具調整滑塊	1	
58	A0151	Screw (9/64-40x5.6)	螺絲	3	

1

2

3

4

5

<div>SIRUBA</div> <div>PARTS LIST</div>	Series	Parts Group	Subclass Remark	Page
	D007SP/SXP	11		1 / 1
				Date
				2023/03/02

A

B

C

D

E

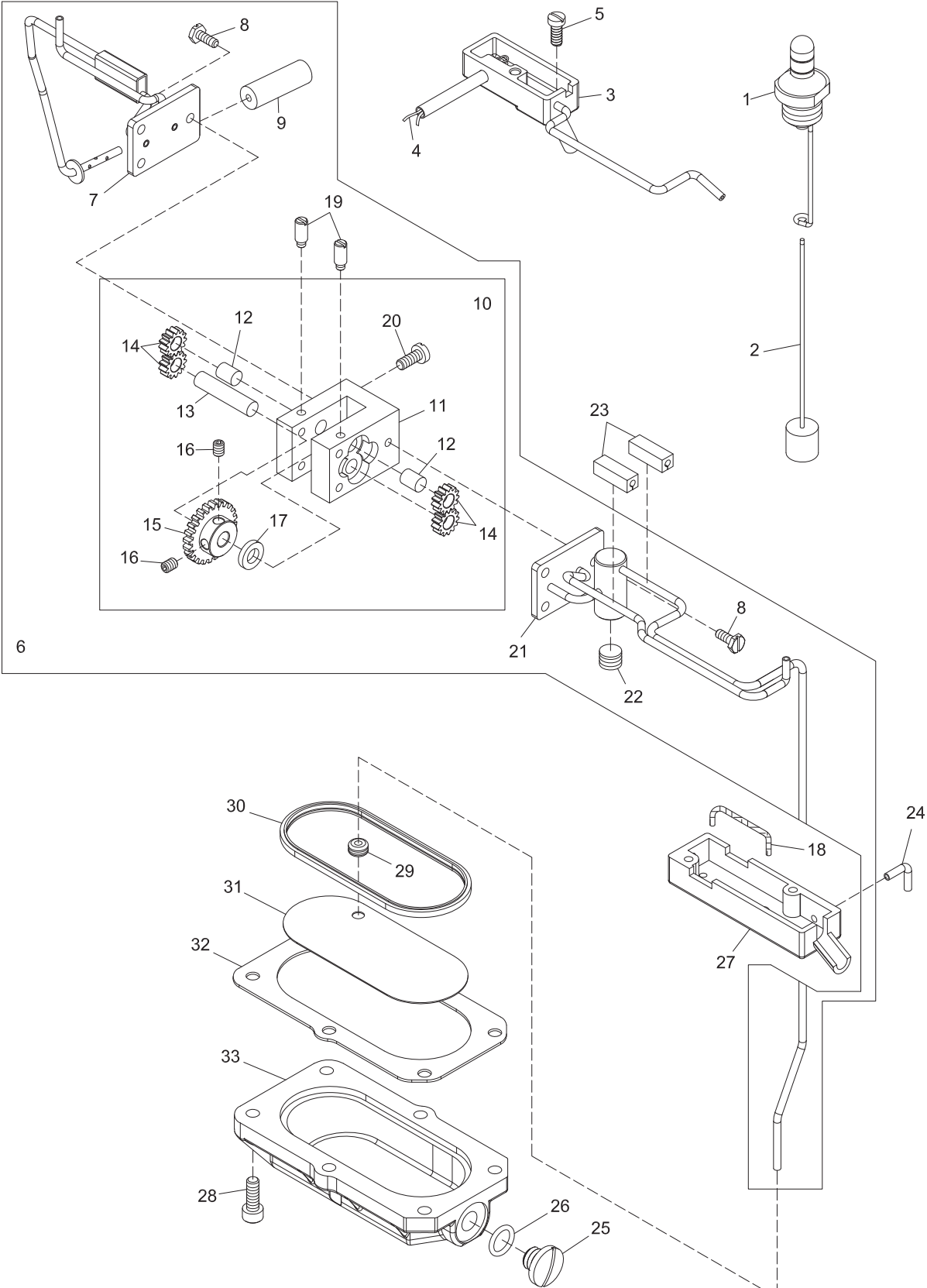

SiRUBA SEQUENCE LIST		Series	Parts Group	Subclass Remark	Page
		D007SP/SXP	11		1 / 1
					Date
					2023/03/02
Ref.No	Parts.No	Description	品 名	Amt.Req.	
1	A1101	Crank Chamber Oil Gauge Unit	油錶	1	
2	A1102	Oil Height Indicator	油量指示棒	1	
3	B11103	Oil Receiver (Rear)	油量接收器（後）	1	
4	A1104	Oil Wick	油芯	1	
5	A0103	Screw (11/64-40x10)	螺絲	1	
6	B11106	Pump, C. Set	油泵組	1	
7	B11107	Pump Housing Cover (Rear) Unit	吸油管組（後）	1	
8	A1108	Screw (9/64-40x9.7)	螺絲	6	
9	A1109	In-take Filter	吸油氈	1	
10	A1110	Pump, C. Set	油泵組	1	
11	A1111	Pump Housing	油泵室	1	
12	A1112	Pump Gear Shaft (Short)	油泵齒輪（短）	2	
13	A1113	Pump Gear Shaft (Long)	油泵齒輪（長）	1	
14	A1114	Oil Pump Gear	油泵齒輪	4	
15	A1115	Pump Driven Gear	油泵驅動齒輪	1	
16	A0508	Screw (11/64-40x5.8)	螺絲	2	
17	A0428	Oil Seal	油封	1	
18	B1218	Oil Wick	油蕊	1	
19	A1119	Screw (9/64-40x3)	螺絲	2	
20	A1120	Screw (11/64-40x10)	螺絲	2	
21	B11121	Pump Housing Cover (Front) Unit	吸油管組（前）	1	
22	A1122	Screw (M10-1.5x6.1)	螺絲	1	
23	A1142	Oil Tube Support	防油套	2	
24	A1137	Copper Tube	銅管	1	
25	A0129	Drain Hole Screw (3/8-24x8)	止油螺絲	1	
26	A0105	O-ring (P10)	O 型橡膠環	1	
27	A1127	Oil Receiver (Front)	油量接收器（前）	1	
28	A0646	Screw (M5-0.8x14)	螺絲	6	
29	A1129	Rubber Bushing	橡膠套筒	1	
30	A1130	Oil Filter Screen Rubber Seal	過濾油網橡膠油封	1	
31	A1131	Oil Filter Screen	過濾油網	1	
32	A1132	Oil Reservoir Gasket	油槽防油墊	1	
33	A1133	Oil Reservoir	油槽	1	

<div>SIRUBA</div> <div>PARTS LIST</div>	Series	Parts Group	Subclass Remark	Page
	D007SP/SXP	12		1 / 1
				Date
				2023/03/02

A

B

C

D

E

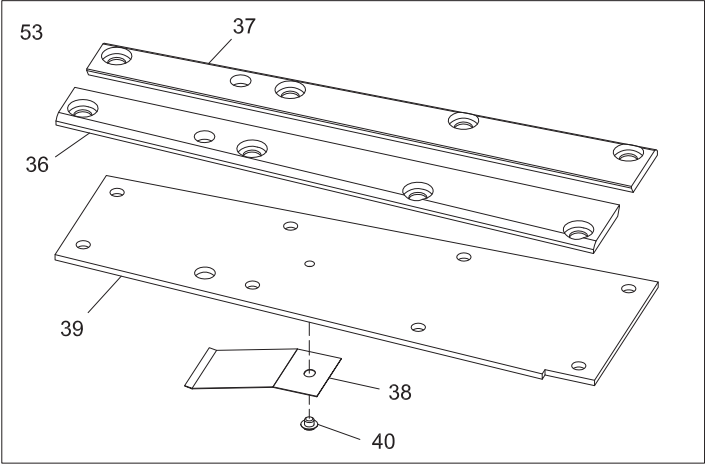
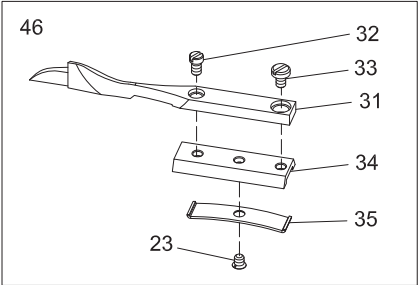
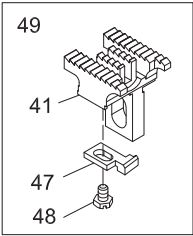
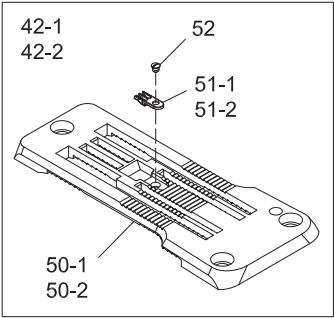
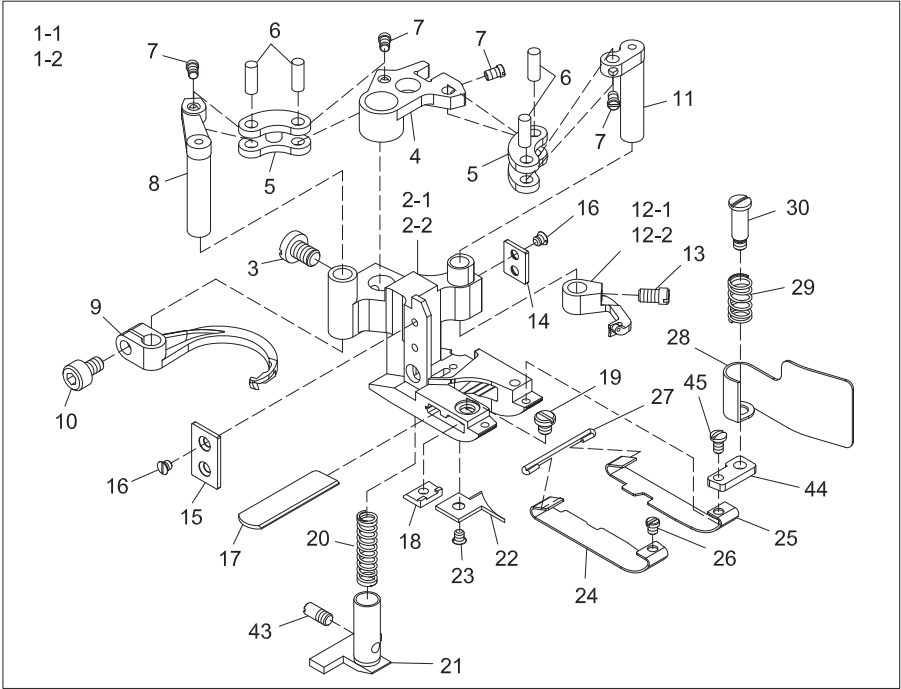

SiRUBA SEQUENCE LIST		Series	Parts Group	Subclass Remark	Page
		D007SP/SXP	12		1 / 1
					Date
					2023/03/02
Ref.No	Parts.No	Description	品 名	Amt.Req.	
1-1	P52012	Double Side Cut Presser Foot, C. Set (5.2mm)	雙切壓腳組 (5.2mm)	1	
1-2	P60012	Double Side Cut Presser Foot, C. Set (6.0mm)	雙切壓腳組 (6.0mm)	1	
2-1	B52112	Double Side Cut Presser Foot (5.2mm)	雙切壓腳 (5.2mm)	1	
2-2	B60112	Double Side Cut Presser Foot (6.0mm)	雙切壓腳 (6.0mm)	1	
3	A0616	Screw (11/64-40x6)	螺絲	1	
4	A0617	Carrier/Hook Driving Segment	上勾針驅動扇形片	1	
5	A0618	Carrier/Hook Driving Lever Link	上勾針驅動連桿	2	
6	A0619	Link Pin	連桿插銷	4	
7	A0620	Screw (3/32-56x3.3)	螺絲	4	
8	A0621	Thread Hook Driving Lever	勾針驅動槓桿	1	
9	A0622	Top Cover Thread Hook	上飾線過線勾	1	
10	A0623	Screw (9/64-40x6)	螺絲	1	
11	A0624	Top Cover Thread Carrier Driving Lever	上飾線托架驅動槓桿	1	
12-1	A0625	Top Cover Thread Carrier (5.2mm)	上飾線托架 (5.2mm)	1	
12-2	A0669	Top Cover Thread Carrier (6.0mm)	上飾線托架 (6.0mm)	1	
13	A0626	Screw (1/8-44x5)	螺絲	1	
14	A0627	Presser Foot Attach Piece (Right)	壓腳連接片 (右)	1	
15	A0628	Presser Foot Attach Piece (Left)	壓腳連接片 (左)	1	
16	A0629	Screw (3/32-56x2.5)	螺絲	4	
17	A0630	Lower Knife	下切刀	1	
18	A1218	Lower Knife Clamp	下切刀夾板	1	
19	A0632	Screw (1/8-44x3.4)	螺絲	1	
20	A0633	Yielding Section Spring	小壓具彈簧	1	
21	A1221	Yielding Section	小壓具	1	
22	A1222	Presser Foot Tongue	壓腳舌片	1	
23	A1223	Screw (3/32-56x2.8)	螺絲	2	
24	B12124	Presser Foot Spring Plate (Left)	壓腳彈簧片 (左)	1	
25	B12125	Presser Foot Spring Plate (Right)	壓腳彈簧片 (右)	1	
26	A0638	Screw (3/32-56x2.6)	螺絲	1	
27	A0639	Spring Plate Holder	彈簧片固定鐵勾	1	
28	A1228	Chip Guard	切角防護片	1	
29	A0641	Chip Guard Spring	切角防護片彈簧	1	
30	A0642	Screw (1/8-44x3.4)	螺絲	1	
31	G62001	Lap Former	前導布器 (薄料用)	1	
32	A1232	Screw (3/32-56x3.8)	螺絲	1	
33	A1233	Screw (3/32-56x3.8)	螺絲	1	
34	A1234	Lap Former Slide Block	前導布器滑塊	1	
35	A1235	Lap Former Slide Block Spring	前導布器滑塊彈簧片	1	
36	A1236	Lap Former Guide Plate (Left)	前導布器導軌 (左)	1	
37	A1237	Lap Former Guide Plate (Right)	前導布器導軌 (右)	1	
38	A0219	Dust Defender (Upper)	防塵蓋 (上)	1	
39	A1239	Sewing Cylinder Cover (Upper)	上蓋板	1	
40	A0220	Screw (3/32-56x2.1)	螺絲	1	
41	R62002	Main Feed Dog	主齒	1	
42-1	S62252	Stitch Plate, C. Set (5.2mm)	針板組 (5.2mm)	1	
42-2	S62260	Stitch Plate, C. Set (6.0mm)	針板組 (6.0mm)	1	
43	A0506	Screw (1/8-44x5.3)	螺絲	1	
44	A0635	Chip Guard Plate	切角防護片座	1	
45	A0664	Screw (3/32-56x4.3)	螺絲	1	
46	B12046	Lap Former, C. Set	前導布器組 (薄料用)	1	
47	A1010	Needle Guard (Rear)	頂針片 (後)	1	
48	A1011	Screw (1/8-44x4.8)	螺絲	1	
49	B12049	Main Feed Dog, C. Set	主齒組	1	
50-1	B12050	Stitch Plate (5.2mm)	針板 (5.2mm)	1	
50-2	B19042	Stitch Plate (6.0mm)	針板 (6.0mm)	1	
51-1	S62052	Stitch Plate Tongue (5.2mm)	針板舌片 (5.2mm)	1	
51-2	S62060	Stitch Plate Tongue (6.0mm)	針板舌片 (6.0mm)	1	
52	A0546	Screw (3/32-56x2.5)	螺絲	1	
53	B12053	Sewing Cylinder Cover (Upper), C. Set	上蓋板組	1	

1

2

3

4

5

<div>SIRUBA</div> <div>PARTS LIST</div>	Series	Parts Group	Subclass Remark	Page
	D007SP/SXP	13		1 / 1
				Date
				2023/03/02

A

B

C

D

E

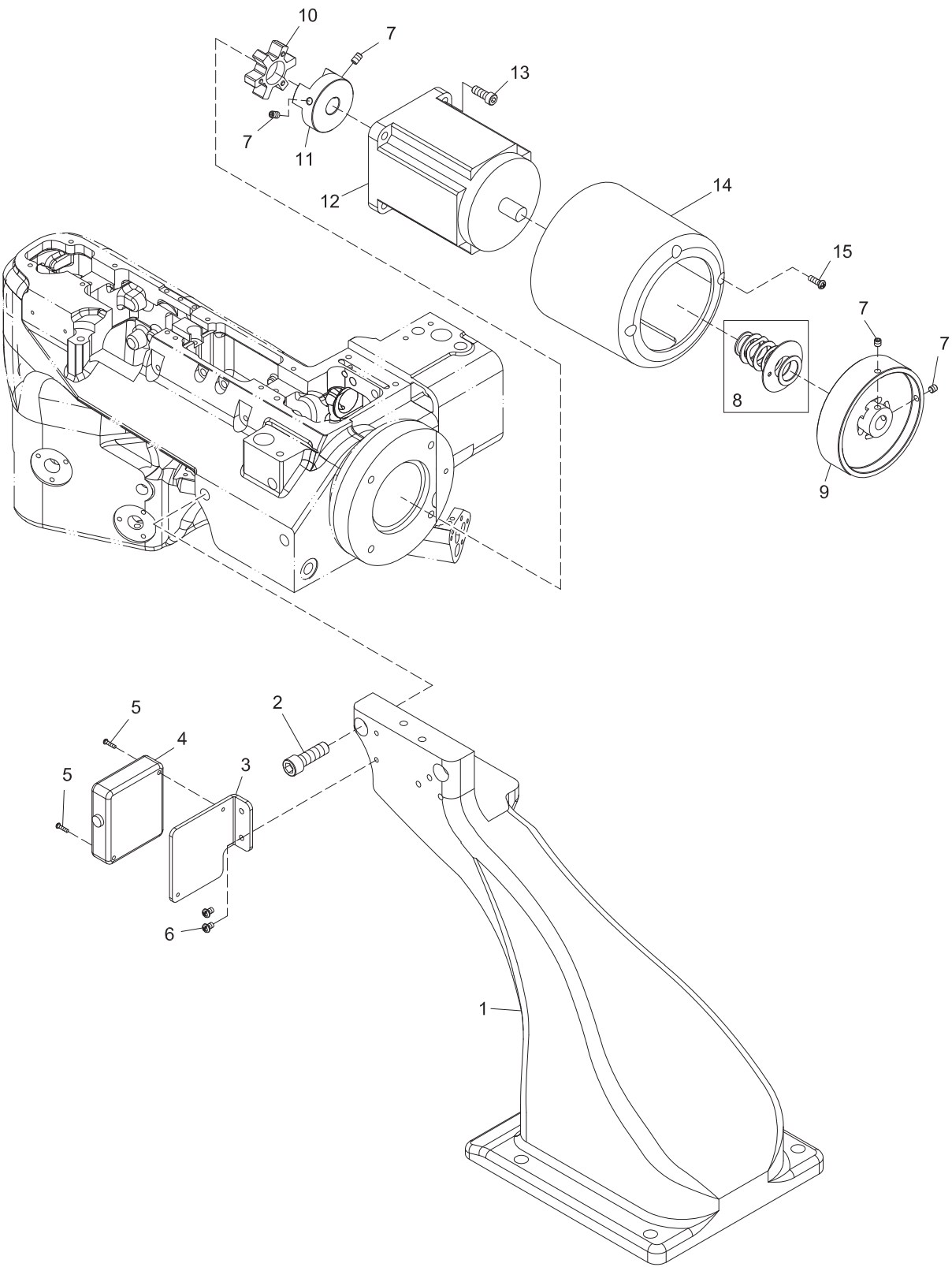

SiRUBA PARTS LIST	Series	Parts Group	Subclass Remark	Page
	D007SP/SXP	14		1 / 1
				Date
				2023/03/02

A

B

C

D

E

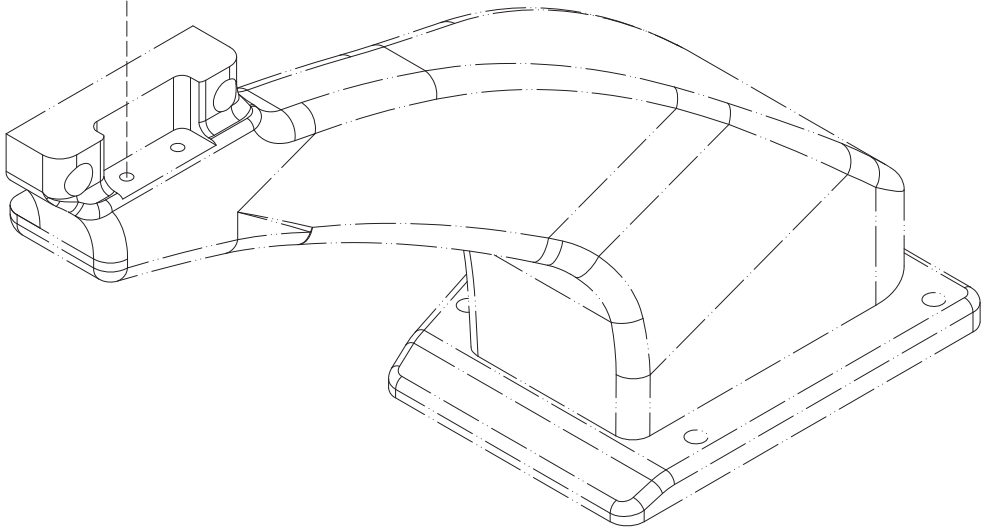
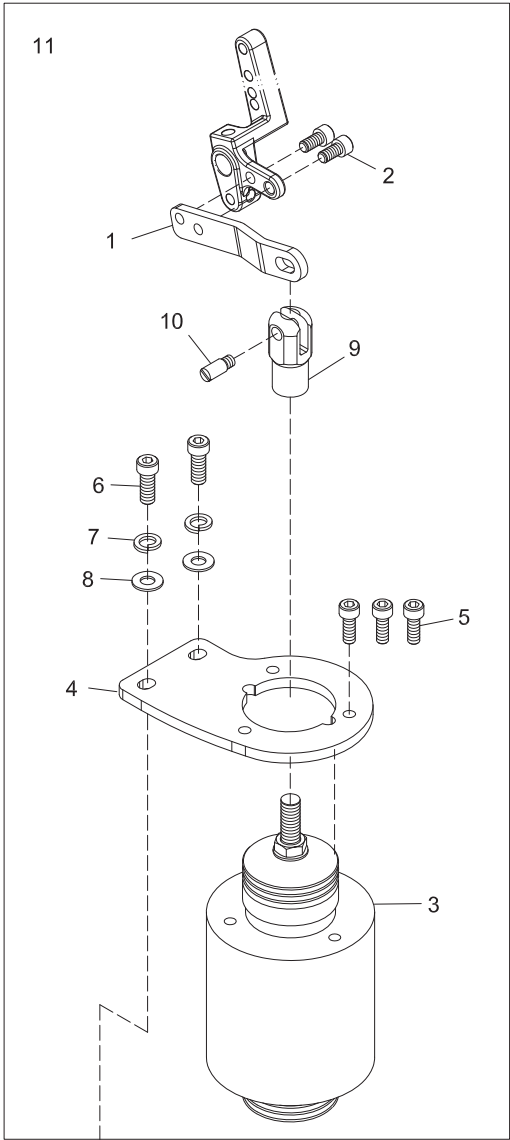

1 2 3 4 5

SIRUBA PARTS LIST	Series	Parts Group	Subclass Remark	Page
	D007SP/SXP	15		1 / 1
				Date
				2023/03/02

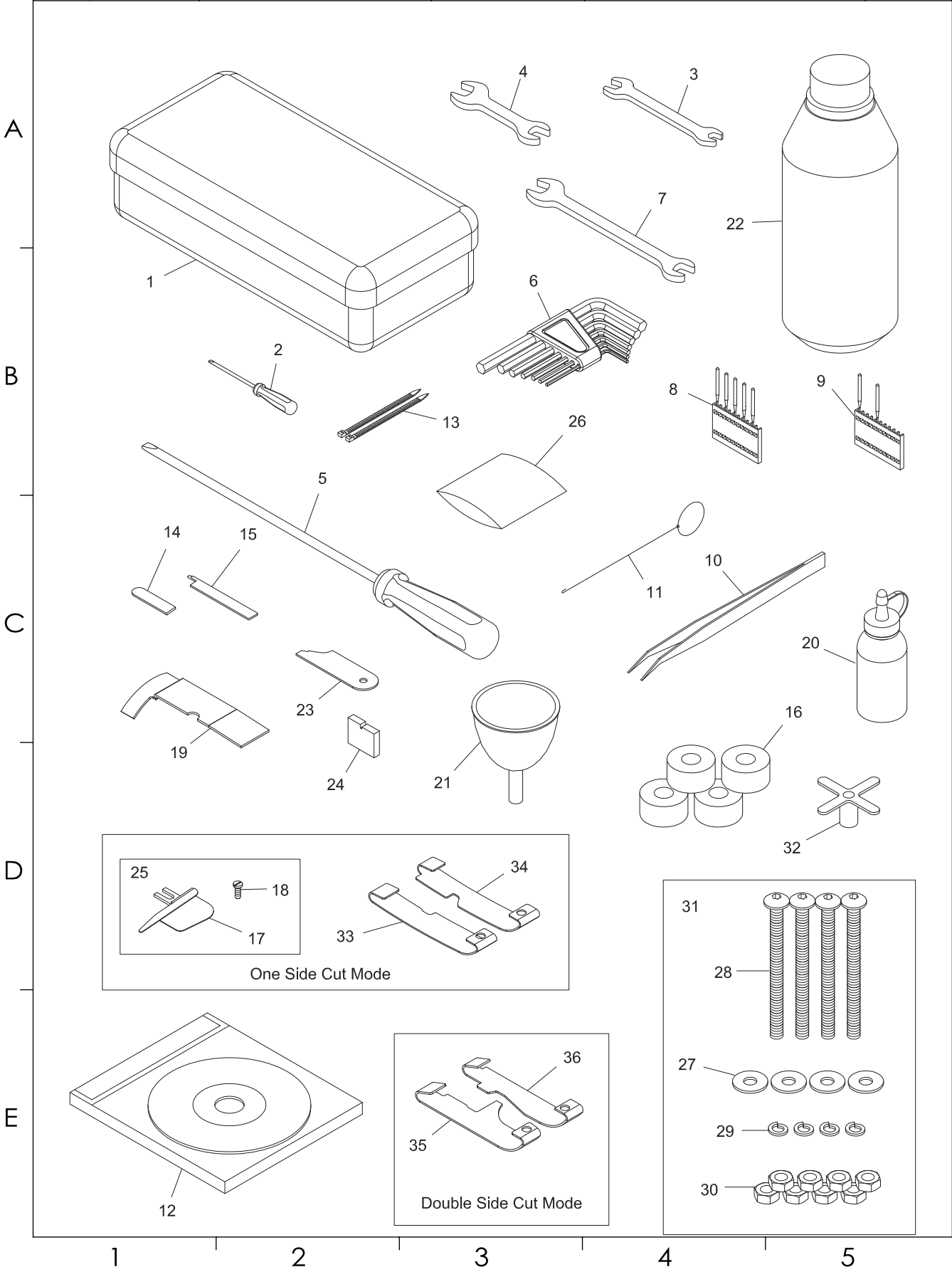

SiRUBA SEQUENCE LIST		Series	Parts Group	Subclass Remark	Page
		D007SP/SXP	15		1 / 1
					Date
					2023/03/02
Ref.No	Parts.No	Description	品 名	Amt.Req.	
1	B1501	Attachment Box	附件盒	1	
2	B1502	Screwdriver	螺絲起子	1	
3	B15103	Wrench (5.5mm-7mm)	板手 (5.5mm-7mm)	1	
4	B15104	Wrench (8mm-10mm)	板手 (8mm-10mm)	1	
5	B1505	Screwdriver	螺絲起子	1	
6	C15006	Hexagonal Wrench, C. Set	六角板手組	1	
7	B15107	Wrench (8mm-10mm)	板手 (8mm-10mm)	1	
8	A0541	Needle	擊針	5	
9	A0542	Retainer	假針	1	
10	B1510	Thread Tweezers	穿線夾	1	
11	B1511	Threading Wire	穿線鐵絲	1	
12	A15012	CD	光碟	1	
13	A15013	Strap	束帶	1	
14	A0630	Lower Knife	下切刀	1	
15	A0742	Upper Knife	上切刀片	1	
16	C17004	Supporting Board Rubber Cushion	避震墊	4	
17	B1517	Folder	導布器	1	
18	B1518	Screw (1/8-44x11)	螺絲	1	
19	B2508	Parallel Rule	平行定規	8	
20	B15120	Oiler	油壺	1	
21	B1521	Funnel	漏斗	1	
22	B15122	Oil	潤滑油	1	
23	B2505	Distance Rule	退距定規	1	
24	B2506	Height Rule	高度定規	1	
25	B1525	Folder , C. Set	導布器組	1	
26	B1526	Drier	乾燥劑	1	
27	B15127	Washer	墊片	4	
28	B15228	Screw (M8-1.25x100)	螺絲	4	
29	B15129	Spring Washer	彈簧墊片	4	
30	B15130	Nut	螺帽	8	
31	B15131	Screw, C. Set	螺絲包	1	
32	B15132	Stable Cap	穩定套	6	
33	A0636	Presser Foot Spring Plate (Left)	壓腳彈簧片（左）	1	
34	A0668	Presser Foot Spring Plate (Right)	壓腳彈簧片（右）	1	
35	B12124	Presser Foot Spring Plate (Left)	壓腳彈簧片（左）	1	
36	B12125	Presser Foot Spring Plate (Right)	壓腳彈簧片（右）	1	
1	2	3	4	5	

SIRUBA PARTS LIST	Series	Parts Group	Subclass Remark	Page
	D007SP/SXP	16		1 / 1
				Date
				2023/03/02

A

B

C

D

E

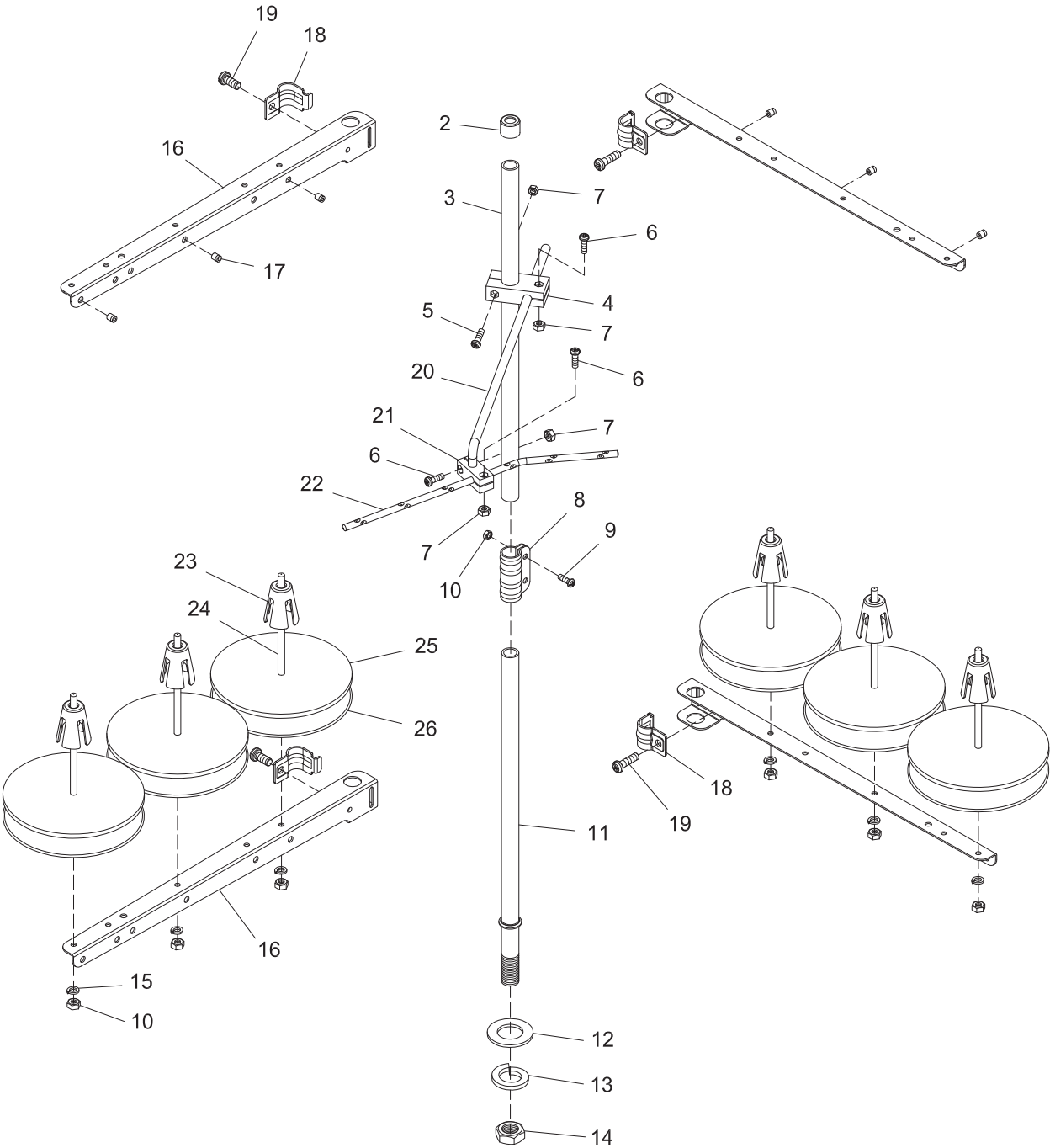

SiRUBA SEQUENCE LIST		Series	Parts Group	Subclass Remark	Page
		D007SP/SXP	16		1 / 1
					Date
					2023/03/02
Ref.No	Parts.No	Description	品 名	Amt.Req.	
1	B16001	Thread Stand, C. Set(6 Spools Type)	線架 (六線用)	1	
2	B16002	Column Cap	柱頭蓋	1	
3	B16003	Column Pipe(Upper)	上線柱	1	
4	B16004	Thread Guide Holder(Large)	過線桿固定座 (大)	1	
5	B16005	Screw(M4-0.7×20)	螺絲	1	
6	B16006	Screw(M4-0.7×12)	螺絲	3	
7	B16007	Nut	螺帽	4	
8	B16008	Column Pipe Connector	線柱接頭	1	
9	B16009	Screw(M5-0.8×13)	螺絲	2	
10	B16010	Nut	螺帽	8	
11	B16011	Column Pipe(Lower)	下線柱	1	
12	B16012	Washer	墊片	1	
13	B16013	Spring Washer	彈簧墊片	1	
14	B16014	Nut	螺帽	1	
15	B16015	Spring Washer	彈簧墊片	6	
16	B16016	Thread Hanger(3 Spools Type)	3 孔過線吊臂	4	
17	B16017	Thread Eyelet	過線孔	6	
18	B16018	Thread Hanger Holder	過線吊臂固定座	4	
19	B16019	Screw(M6-1×15)	螺絲	4	
20	B16020	Thread Guide Arm	過線桿連接臂	1	
21	B16021	Thread Guide Holder(Small)	過線固定座 (小)	1	
22	B16022	Thread Guide	過線孔	1	
23	B16023	Spool Cushion	線軸避震座	6	
24	B16024	Spool Pin	線軸柱	6	
25	B16025	Spool Mat	線軸墊	6	
26	B16026	Spool Seat Disc	線軸底盤	6	

<div> <div>SIRUBA</div> <div>PARTS LIST</div> </div>	Series	Parts Group	Subclass Remark	Page
	D007SP/SXP	17		1 / 1
				Date
				2023/03/02

A

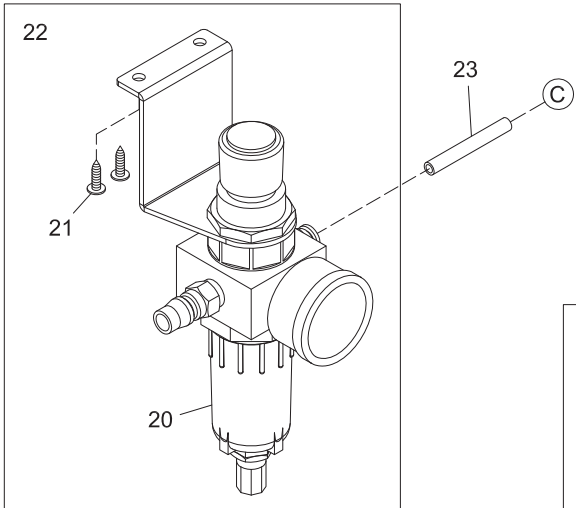

B

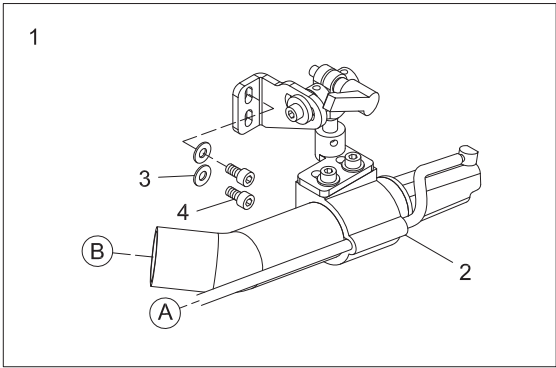

C

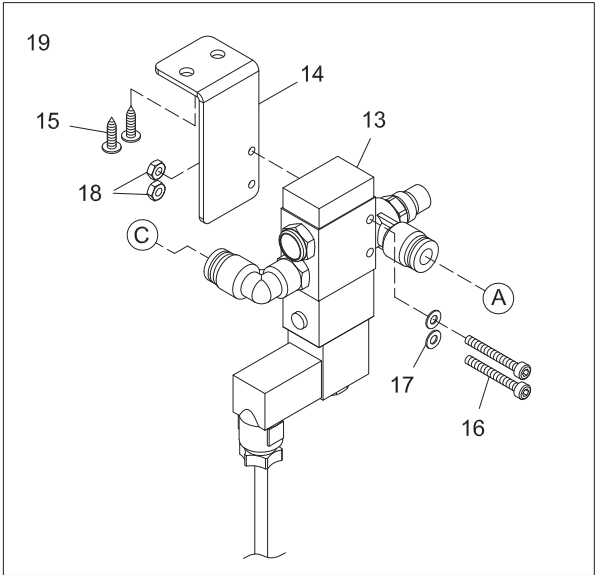

D

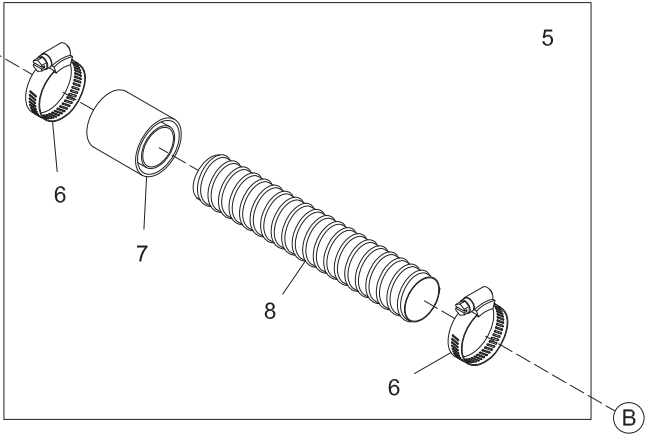

E

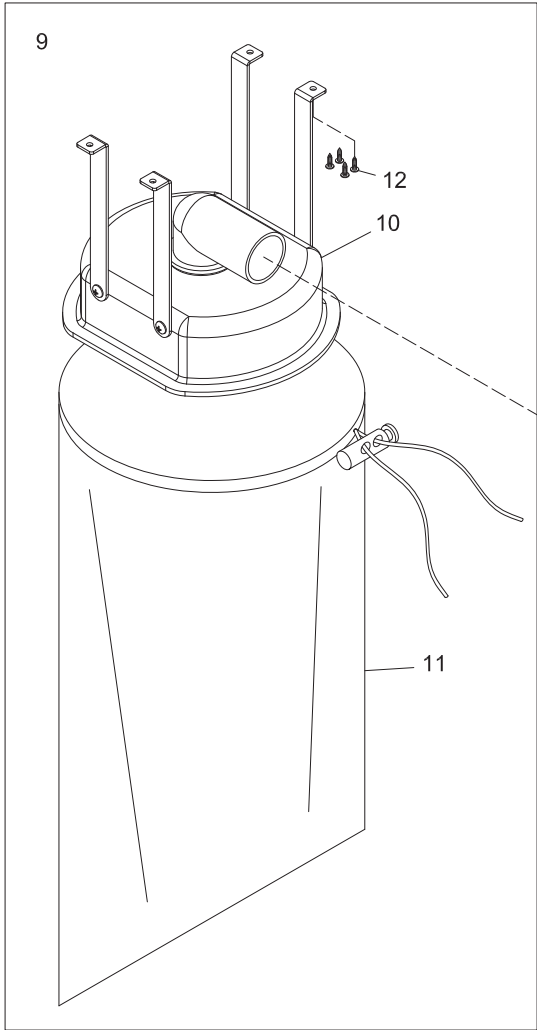

SIRUBA PARTS LIST	Series	Parts Group	Subclass Remark	Page
	D007SP/SXP	18		1 / 1
				Date
				2023/03/02

A

B

C

D

E

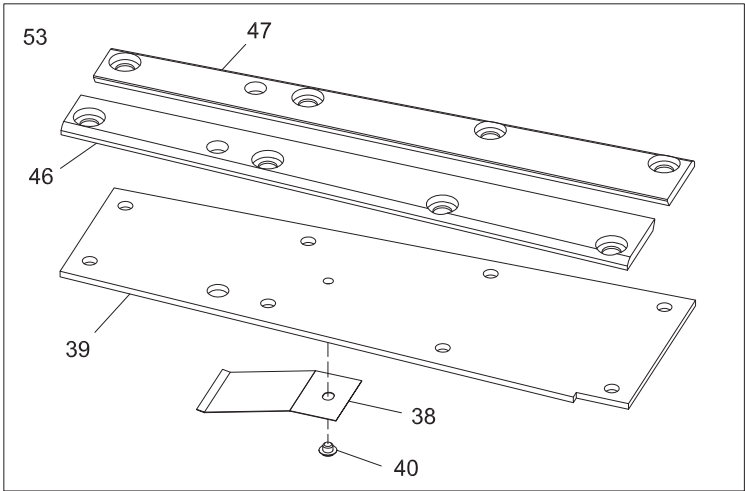
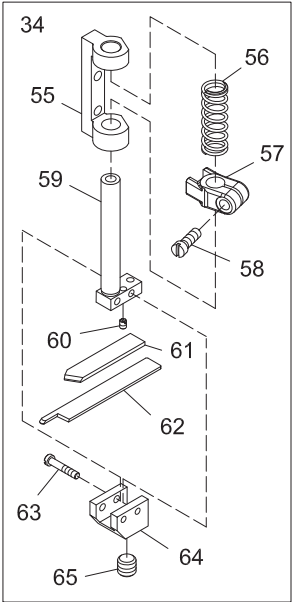
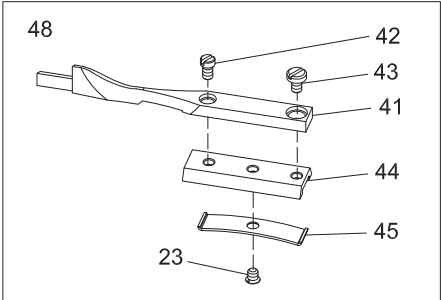
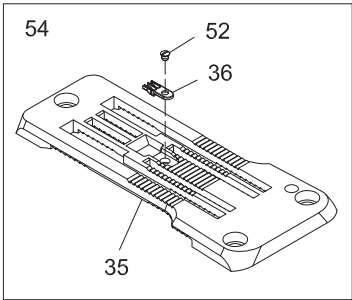
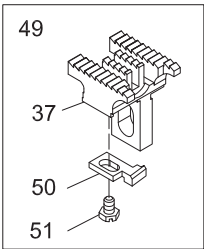
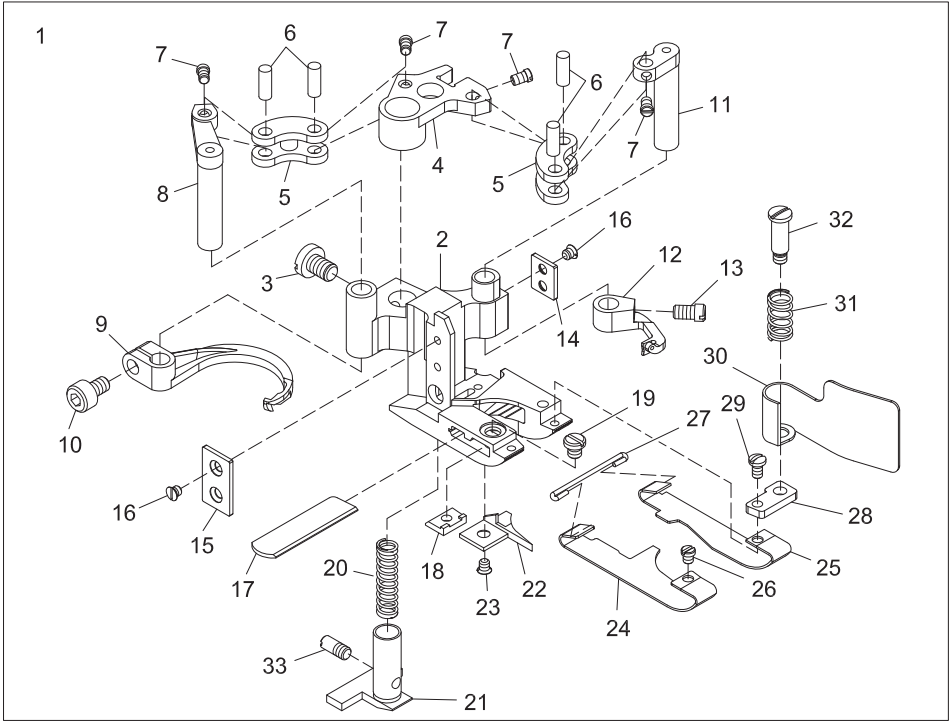

SIRUBA SEQUENCE LIST		Series	Parts Group	Subclass Remark	Page
		D007SP/SXP	18		1 / 1
					Date
					2023/03/02
Ref.No	Parts.No	Description	品 名	Amt.Req.	
1	P60H10	Double Side Cut Presser Foot, C. Set (6.0mm)	雙切壓腳組 (6.0mm)	1	
2	B60110H	Double Side Cut Presser Foot	雙切壓腳	1	
3	A0616	Screw (11/64-40x6)	螺絲	1	
4	A0617	Carrier/Hook Driving Segment	上勾針驅動扇形片	1	
5	A0618	Carrier/Hook Driving Lever Link	上勾針驅動連桿	2	
6	A0619	Link Pin	連桿插銷	4	
7	A0620	Screw (3/32-56x3.3)	螺絲	4	
8	A0621	Thread Hook Driving Lever	勾針驅動槓桿	1	
9	A0622	Top Cover Thread Hook	上飾線過線勾	1	
10	A0623	Screw (9/64-40x6)	螺絲	1	
11	A0624	Top Cover Thread Carrier Driving Lever	上飾線托架驅動槓桿	1	
12	A0669	Top Cover Thread Carrier (6.0mm)	上飾線托架 (6.0mm)	1	
13	A0626	Screw (1/8-44x5)	螺絲	1	
14	A0627	Presser Foot Attach Piece (Right)	壓腳連接片 (右)	1	
15	A0628	Presser Foot Attach Piece (Left)	壓腳連接片 (左)	1	
16	A0629	Screw (3/32-56x2.5)	螺絲	4	
17	B1917	Lower Knife	下切刀	1	
18	A1218	Lower Knife Clamp	下切刀夾板	1	
19	A0632	Screw (1/8-44x3.4)	螺絲	1	
20	A0633	Yielding Section Spring	小壓具彈簧	1	
21	A1221	Yielding Section	小壓具	1	
22	B1922	Presser Foot Tongue	壓腳舌片	1	
23	A1223	Screw (3/32-56x2.8)	螺絲	2	
24	B1924	Presser Foot Spring Plate (Left)	壓腳彈簧片 (左)	1	
25	B1925	Presser Foot Spring Plate (Right)	壓腳彈簧片 (右)	1	
26	A0638	Screw (3/32-56x2.6)	螺絲	1	
27	A0639	Spring Plate Holder	彈簧片固定鐵勾	1	
28	A0635	Chip Guard Plate	切角防護片座	1	
29	A0664	Screw (3/32-56x4.3)	螺絲	1	
30	A1228	Chip Guard	切角防護片	1	
31	A0641	Chip Guard Spring	切角防護片彈簧	1	
32	A0642	Screw (1/8-44x3.4)	螺絲	1	
33	A0506	Screw (1/8-44x5.3)	螺絲	1	
34	B2101	Knife Holder Guide Collar, C. Set	活動刀組	1	
35	B19042	Stitch Plate (6.0mm)	針板 (6.0mm)	1	
36	S62060	Stitch Plate Tongue (6.0mm)	針板舌片 (6.0mm)	1	
37	R62002	Main Feed Dog	主齒	1	
38	A0218	Screw (1/8-44x6.5)	螺絲	8	
39	A1239	Sewing Cylinder Cover (Upper)	上蓋板	1	
40	A0220	Screw (3/32-56x2.1)	螺絲	1	
41	G62002	Lap Former	前導布器 (厚料用)	1	
42	A1232	Screw (3/32-56x3.8)	螺絲	1	
43	A1233	Screw (3/32-56x3.8)	螺絲	1	
44	A1234	Lap Former Slide Block	前導布器滑塊	1	
45	A1235	Lap Former Slide Block Spring	前導布器滑塊彈簧片	1	
46	A1236	Lap Former Guide Plate (Left)	前導布器導軌 (左)	1	
47	A1237	Lap Former Guide Plate (Right)	前導布器導軌 (右)	1	
48	B20048	Lap Former, C. Set	前導布器組 (厚料用)	1	
49	B12049	Main Feed Dog, C. Set	主齒組	1	
50	A1010	Needle Guard (Rear)	頂針片 (後)	1	
51	A1011	Screw (1/8-44x4.8)	螺絲	1	
52	A0546	Screw (3/32-56x2.5)	螺絲	1	
53	B12053	Sewing Cylinder Cover (Upper), C. Set	上蓋板組	1	
54	S62260	Stitch Plate, C. Set (6.0mm)	針板組 (6.0mm)	1	
55	A0733	Knife Holder Shank Support	上切刀固定座支架	1	
56	A0734	Knife Holder Spring	上切刀固定座彈簧	1	
57	A0735	Knife Holder Guide Collar	上切刀彈簧固定座	1	
58	A0736	Screw (9/64-40x10.4)	螺絲	1	
59	B2106	Knife Holder Shank	上切刀固定座柄	1	
60	A0739	Screw (3/32-56x3.8)	螺絲	1	
61	B2108	Knife Support	上切刀支架	1	
62	B2109	Upper Knife	上切刀	1	
63	B2110	Knife Holder	上切刀固定座	1	
64	B2111	Screw (3/32-56x7)	螺絲	2	
65	A0745	Screw (1/4-40x5)	螺絲	1	

1

2

3

4

5

SIRUBA PARTS LIST	Series	Parts Group	Subclass Remark	Page
	D007SP/SXP	19		1 / 1
				Date
				2023/03/02

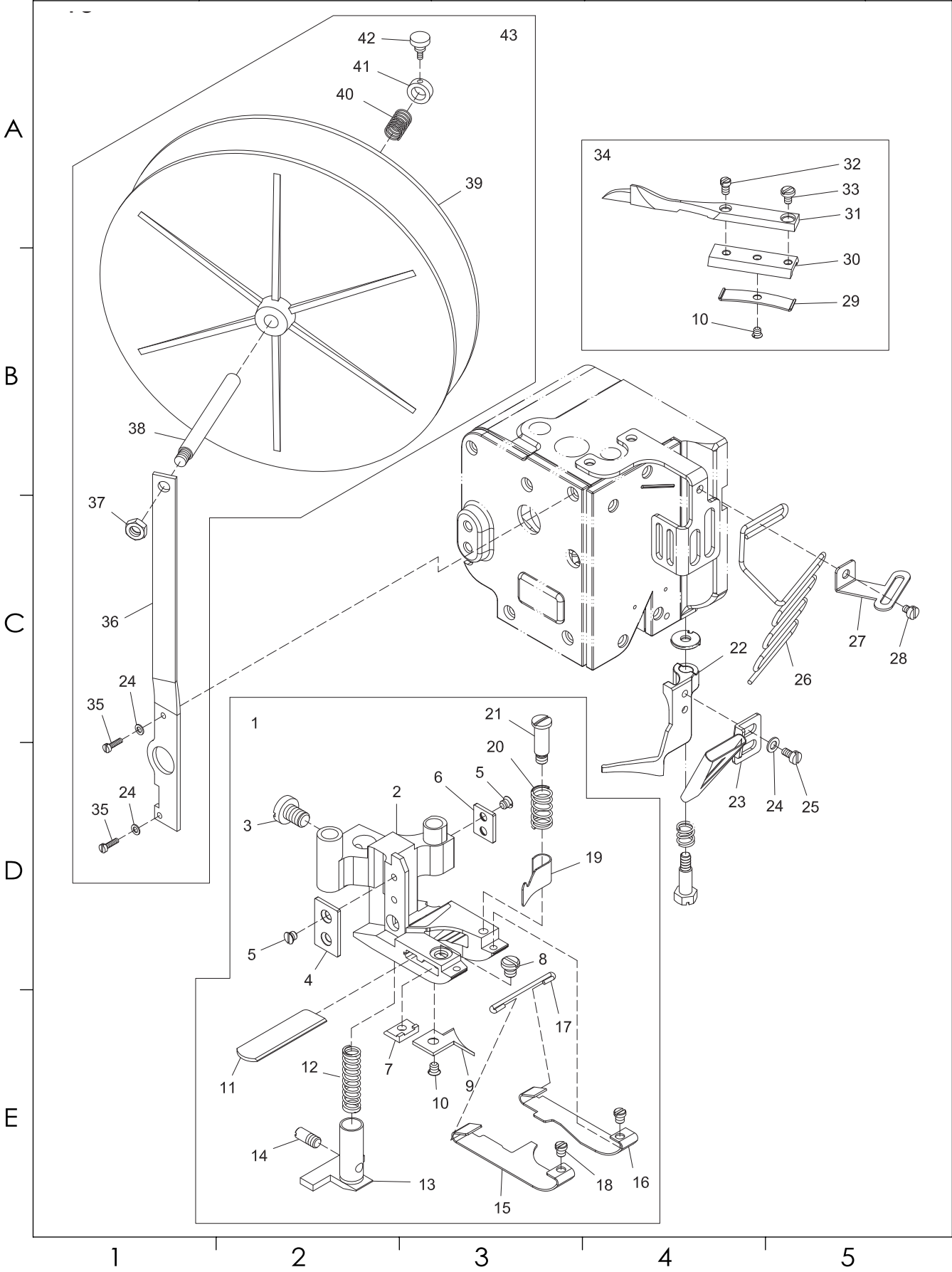

SiRUBA SEQUENCE LIST		Series	Parts Group	Subclass Remark	Page
		D007SP/SXP	19		1 / 1
					Date
					2023/03/02
Ref.No	Parts.No	Description	品 名	Amt.Req.	
1	P60004	Double Side Cut Presser Foot, C. Set	雙切壓腳組	1	
2	B60104	Double Side Cut Presser Foot	雙切壓腳	1	
3	A0616	Screw (11/64-40x6)	螺絲	1	
4	A0628	Presser Foot Attach Piece (Left)	壓腳連接片（左）	1	
5	A0629	Screw (3/32-56x2.5)	螺絲	4	
6	A0627	Presser Foot Attach Piece (Right)	壓腳連接片（右）	1	
7	A1218	Lower Knife Clamp	下切刀夾板	1	
8	A0632	Screw (1/8-44x3.4)	螺絲	1	
9	A1222	Presser Foot Tongue	壓腳舌片	1	
10	A1223	Screw (3/32-56x2.8)	螺絲	2	
11	A0630	Lower Knife	下切刀	1	
12	A0633	Yielding Section Spring	小壓具彈簧	1	
13	A1221	Yielding Section	小壓具	1	
14	A0506	Screw (1/8-44x5.3)	螺絲	1	
15	B12124	Presser Foot Spring Plate (Left)	壓腳彈簧片（左）	1	
16	B12125	Presser Foot Spring Plate (Right)	壓腳彈簧片（右）	1	
17	A0639	Spring Plate Holder	彈簧片固定鐵勾	1	
18	A0638	Screw (3/32-56x2.6)	螺絲	1	
19	B25019	Chip Guard	切角防護片	1	
20	A0641	Chip Guard Spring	切角防護片彈簧	1	
21	A0642	Screw (1/8-44x3.4)	螺絲	1	
22	B25022	Washer	墊片	1	
23	B25023	Folder	導布筒	1	
24	A0863	Washer	墊片	4	
25	U13016	Screw (M3.5-0.6x6)	螺絲	2	
26	B25026	Folder	導布架	1	
27	B25027	Tape Guide	導布片	1	
28	U01021	Screw (M4-0.7x5)	螺絲	1	
29	A1235	Lap Former Slide Block Spring	前導布器滑塊彈簧片	1	
30	A1234	Lap Former Slide Block	前導布器滑塊	1	
31	G62001	Lap Former	前導布器（薄料用）	1	
32	A1232	Screw (3/32-56x3.8)	螺絲	1	
33	A1233	Screw (3/32-56x3.8)	螺絲	1	
34	B12046	Lap Former, C. Set	前導布器組（薄料用）	1	
35	B25035	Screw (9/64-40x15)	螺絲	2	
36	B25046	Tape Reel Support	支撐架	1	
37	B15130	Nut	螺帽	1	
38	B25049	Tape Reel Shaft	支撐桿	1	
39	B25051	Tape Base	塑膠盤	2	
40	B25052	Spring	彈簧	1	
41	B25053	Collar	軸環	1	
42	C16005	Screw (M4-0.7x18)	螺絲	1	
43	B25043	Tape Reel, C. Set	補強帶組	1	

SIRUBA PARTS LIST	Series	Parts Group	Subclass Remark	Page
	D007SP/SXP	20		1 / 1
				Date
				2023/03/02

A

B

C

D

E

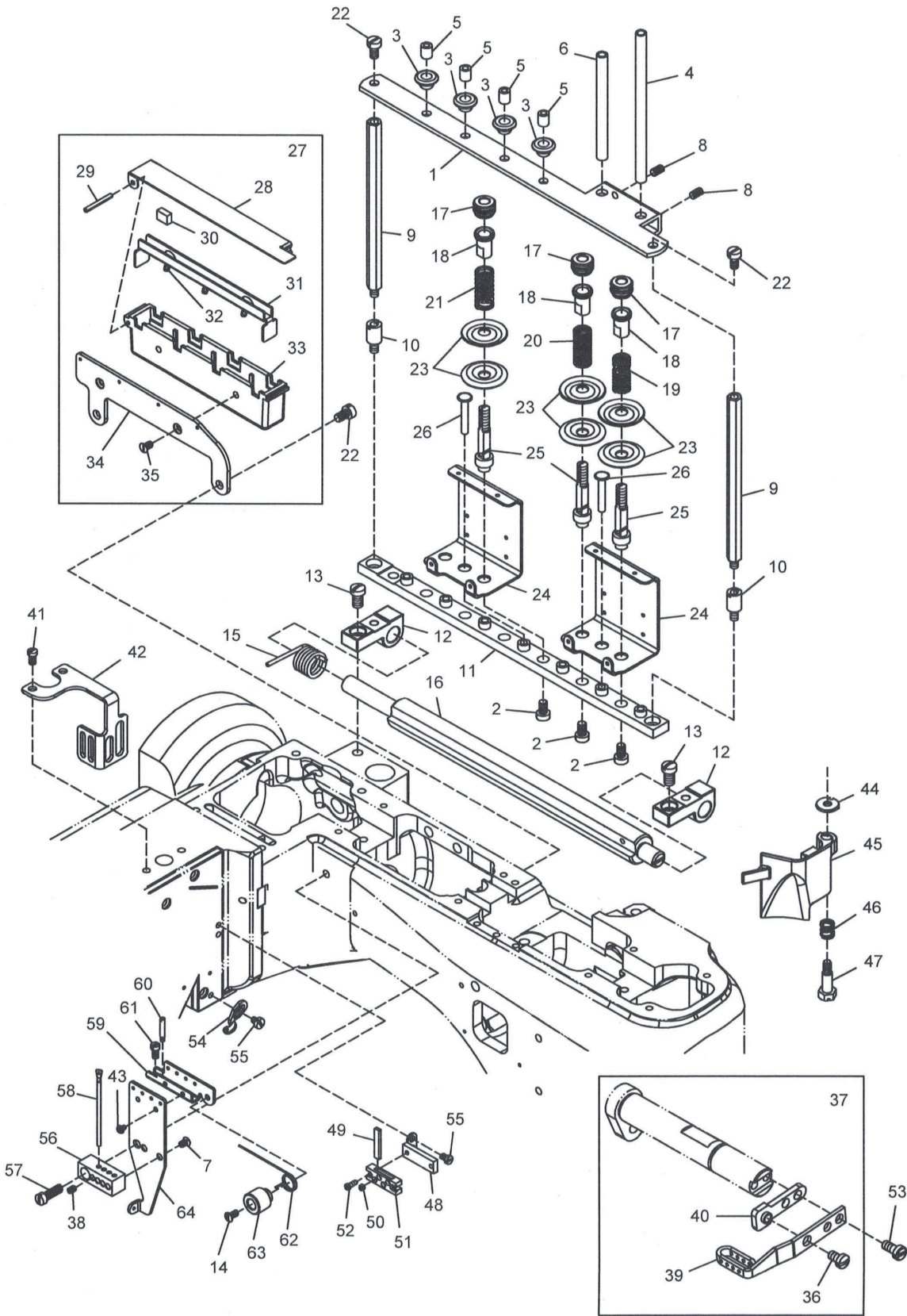

SIRUBA SEQUENCE LIST		Series	Parts Group	Subclass Remark	Page
		D007SP/SXP	20		1 / 1
					Date
					2023/03/02
Ref.No	Parts.No	Description	品 名	Amt.Req.	
1	A03101	Thread Guide Plate	線架板	1	
2	A0302	Screw (11/64-40x7)	螺絲	6	
3	B0403	Thread Eyelet Bushing	過線孔套	4	
4	A0304	Thread Pipe	過線管	1	
5	B0404	Thread Eyelet	過線孔	4	
6	A03106	Thread Pipe	過線管	1	
7	A0367	Screw (1/8-44x4.4)	螺絲	2	
8	A03008	Screw (M4-0.7x8)	螺絲	2	
9	A0309	Thread Guide Plate Support	線架板支撐棒	2	
10	A0310	Screw (11/64-40x7)	螺絲	2	
11	A0311	Thread Tension Support	上線張力固定座	1	
12	A0312	Thread Tension Support Bracket	上線張力固定座支架	2	
13	A0313	Screw (7/32-32x9.3)	螺絲	4	
14	A0366	Screw (1/8-44x5.4)	螺絲	1	
15	A0315	Tension Release Shaft Spring	張力釋放軸彈簧	1	
16	B0416	Tension Release Shaft	張力釋放軸	1	
17	A0317	Nut	彈簧調整鈕	6	
18	A0318	Tension Spring Bushing	張力彈簧調整固定軸	6	
19	A0319	Looper Thread Tension Spring	下勾針張力彈簧	1	
20	A0320	Top Cover Thread Tension Spring	上飾線張力彈簧	1	
21	A0321	Needle Thread Tension Spring	針線張力彈簧	4	
22	A1009	Screw (11/64-40x8)	螺絲	6	
23	A0323	Thread Tension Disc	張力調整盤	12	
24	A0324	Thread Tension Disc Eyelet	張力調整過線架	3	
25	A0325	Tension Post	張力彈簧支柱	6	
26	A0326	Tension Release Pin	張力釋放插銷	7	
27	A0327	SPDevice, C. Set	針線吸油組	1	
28	A0328	Oil Cup Lip	矽油儲存槽蓋	1	
29	A0329	Hinge Pin	鉸鏈插銷	1	
30	A0330	SP Felt	SP 吸油氈	4	
31	A0331	SP Felt Stay	SP 吸油氈支柱	1	
32	A0332	Oil Wick	油芯	1	
33	A0333	SP Container	矽油儲存槽	1	
34	A0334	SP Container Support	矽油儲存槽固定座	1	
35	A0151	Screw (9/64-40x5.6)	螺絲	2	
36	A0710	Screw (M3.5-0.6x6)	螺絲	1	
37	A20037	Needle Thread Take-up, C. Set	針線搖臂過線孔	1	
38	A0338	Screw (1/8-44x4)	螺絲	4	
39	A0709	Needle Thread Take-up	針線搖臂過線孔	1	
40	A0712	Bracket	固定片	2	
41	A0158	Screw (M4-0.7x7.8)	螺絲	2	
42	A0157	Needle Thrad Take-up Guard	護蓋	1	
43	A0343	Screw (3/32-56x3)	螺絲	2	
44	A0166	Frame Chip Guard Washer	墊片	1	
45	B1746	Frame Chip Guard	防護板	1	
46	A0153	Frame Chip Guard Spring	彈簧	1	
47	A0154	Screw (M5-0.8X8.7)	螺絲	1	
48	B0448	Needle Thread Strike-off Pin Holder Plate	過線張力固定板	1	
49	A0349	Needle Thread Strike-off Pin	過線張力調整片	4	
50	A0350	Screw (1/8-44x2)	螺絲	4	
51	B0451	Needle Thread Strike-off Pin Holder Bracket	過線張力固定架	1	
52	B0452	Screw (3/32-56x5.7)	螺絲	2	
53	A0711	Screw (M3.5-0.6x7.8)	螺絲	2	
54	A0354	Head Cover Thread Eyelet	上飾線過線片	1	
55	A0355	Screw (1/8-44x4)	螺絲	3	
56	A0356	Needle Thread Eyelet Holder	針線張力調整桿座	1	
57	A0357	Screw (11/64-40x13)	螺絲	1	
58	A0358	Needle Thread Eyelet	針線張力調整桿	4	
59	A0359	Stitch Unlocker Mounting Bracket	跳線彈簧架	1	
60	A0360	Screw (3/32-56x3)	螺絲	1	
61	A0361	Screw (1/8-44x6.4)	螺絲	1	
62	A0362	Stitch Unlocking Spring	跳線彈簧	1	
63	A0363	Stitch Unlocking Spring Holder	跳線彈簧調整固定鈕	1	
64	A0364	Needle Bracket	過線支撐架	1	

<div>SIRUBA</div> <div>PARTS LIST</div>	Series	Parts Group	Subclass Remark	Page
	D007SP/SXP	21		1 / 1
				Date
				2023/03/02

A

B

C

D

E

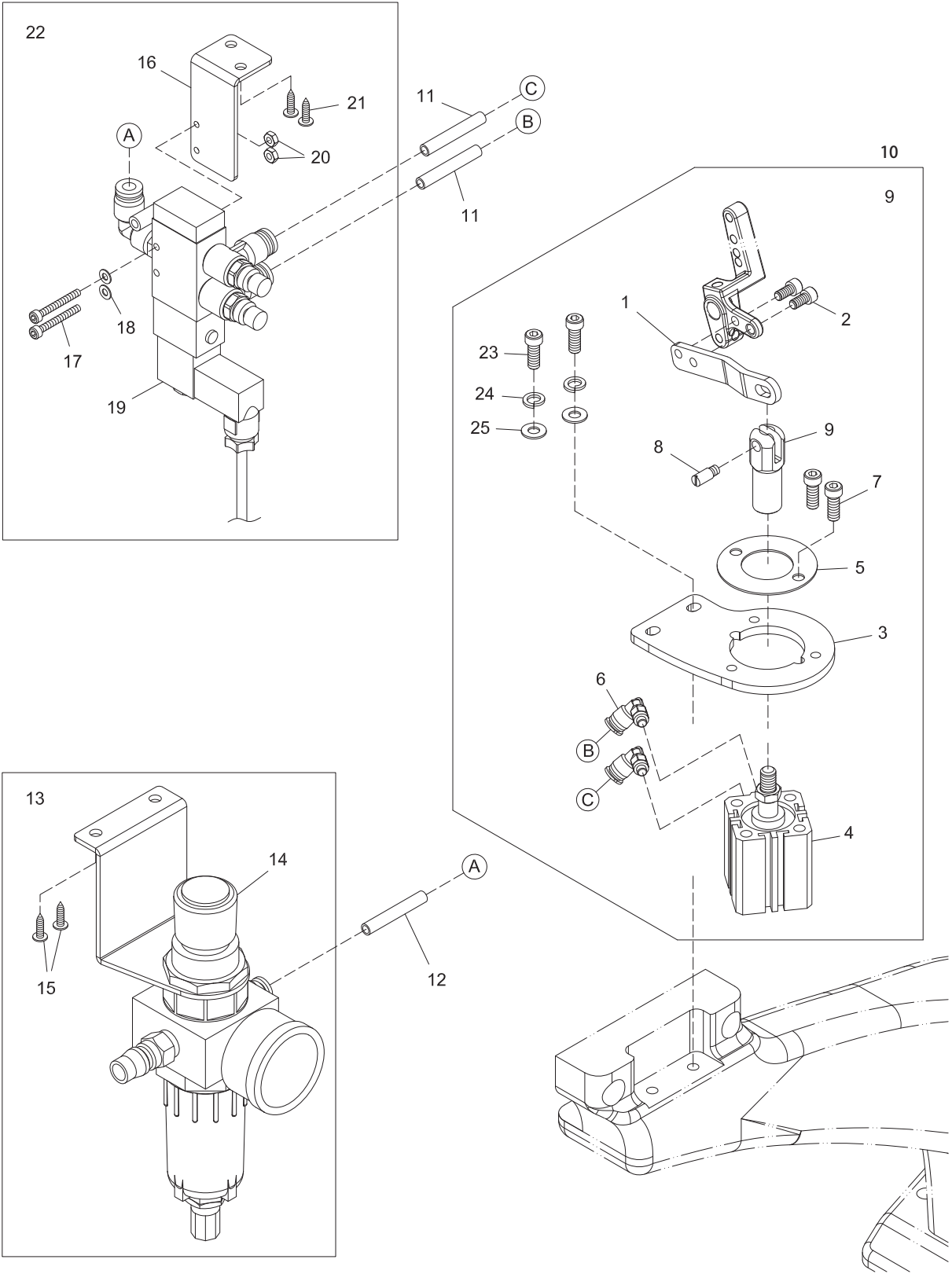

<div>SIRUBA</div> <div>PARTS LIST</div>	Series	Parts Group	Subclass Remark	Page
	D007SP/SXP	22		1 / 1
				Date
				2023/03/02

A

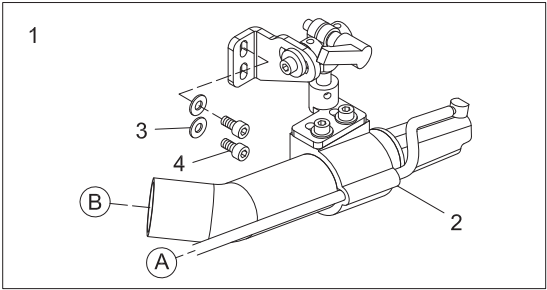

B

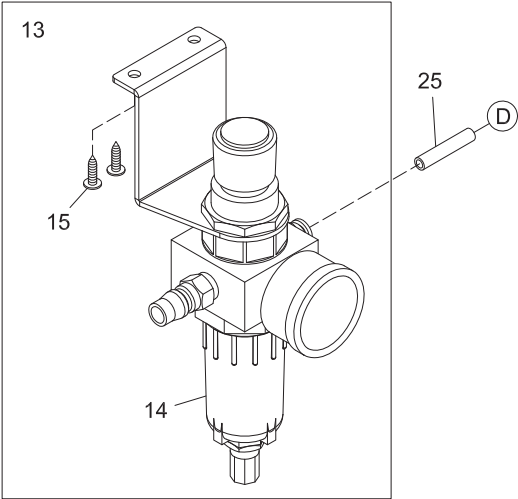

C

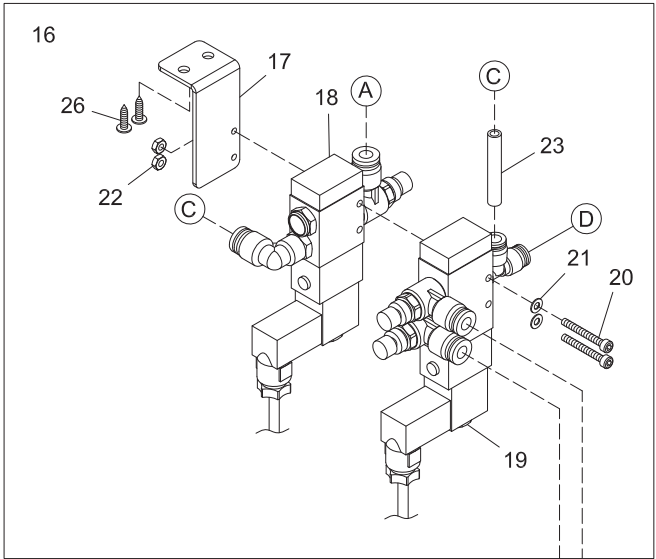

D

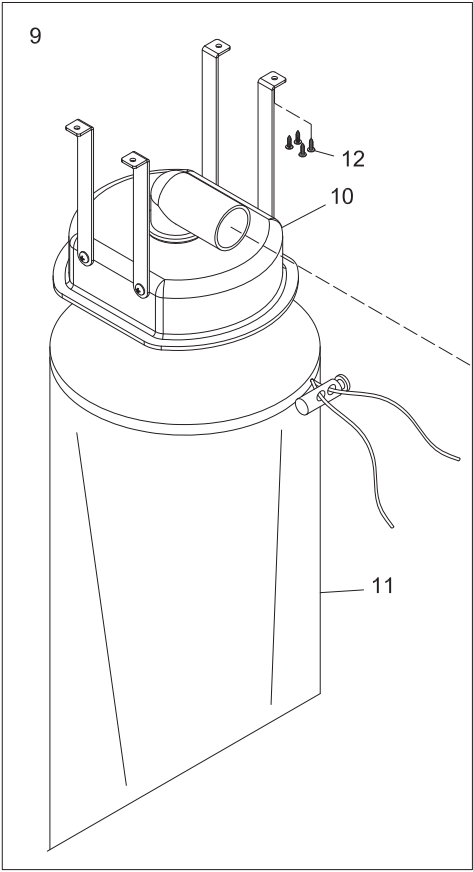

E

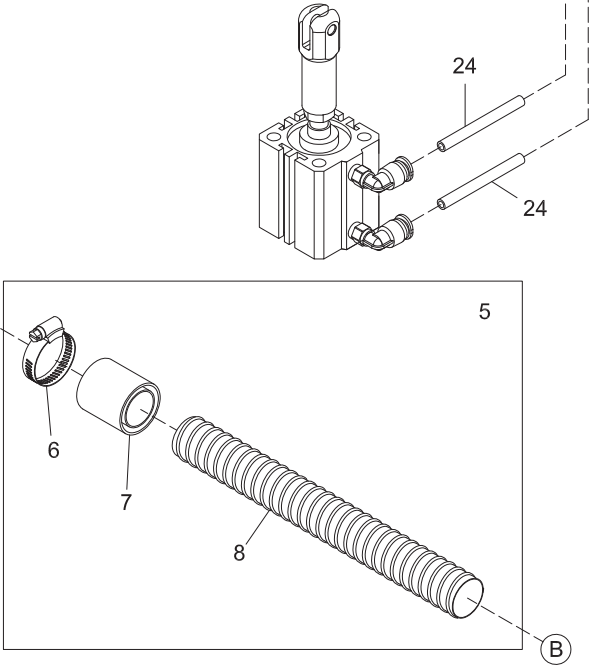

SiRUBA SEQUENCE LIST		Series	Parts Group	Subclass Remark	Page
		D007SP/SXP	22		1 / 1
					Date
					2023/03/02
Ref.No	Parts.No	Description	品 名	Amt.Req.	
1	B17101	Suction Pipe Unit, C. Set	吸布管組	1	
2	B17102	Suction Pipe Unit	吸布管	1	
3	B17103	Washer	墊片	2	
4	B17104	Screw(M5-0.8×10)	螺絲	2	
5	B17005	Take Over, C. Set	接管組	1	
6	B17006	Hose Band	管束	1	
7	B17007	Take Over	轉接頭	1	
8	B17008	Spiral Pipe	螺旋管	1	
9	B17009	Waste Gather System, C. Set	集布袋組	1	
10	B17010	Waste Gather Cover	集布蓋	1	
11	B17011	Waste Gather Bag	集布袋	1	
12	B17012	Wood Screw	螺絲	4	
13	B22113	Filter Regulator, C. Set	調壓過濾器組	1	
14	B22114	Filter Regulator	調壓過濾器	1	
15	B22115	Wood Screw	螺絲	2	
16	B22216	Solenoid Valve, C. Set	電磁閥組	1	
17	U05012	Solenoid Valve Support	電磁閥架	1	
18	B17213	Solenoid Valve, C. Set	電磁閥組	1	
19	B22119	Solenoid Valve	電磁閥	1	
20	U05004	Screw (M3-0.5x45)	螺絲	2	
21	C04052	Washer	墊片	2	
22	U05006	Nut	螺帽	2	
23	B22123	Air Tube (4x6x250mm)	PU 管	1	
24	B22124	Air Tube (2.5x4x700mm)	PU 管	2	
25	B22125	Air Tube (4x6x200mm)	PU 管	1	
26	B17015	Wood Screw	螺絲	2	

SIRUBA PARTS LIST	Series	Parts Group	Subclass Remark	Page
	D007SP/SXP	23		1 / 1
				Date
				2023/03/02

A

B

C

D

E

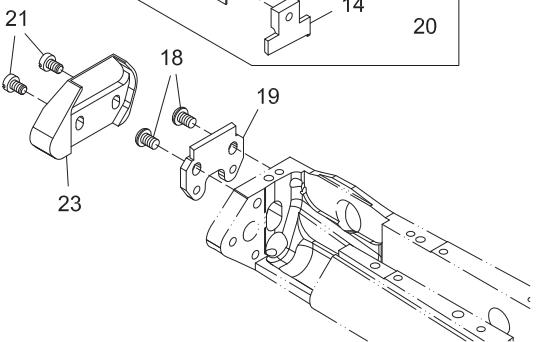
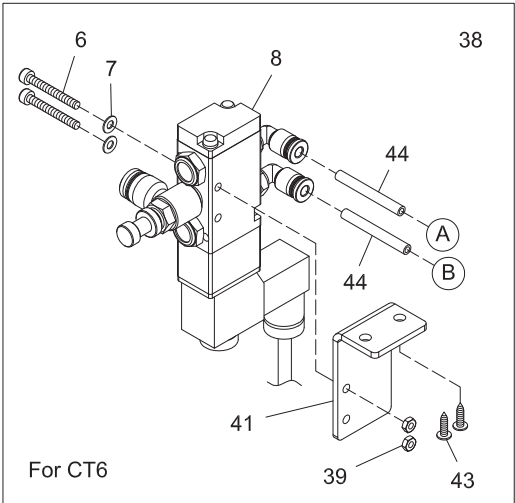
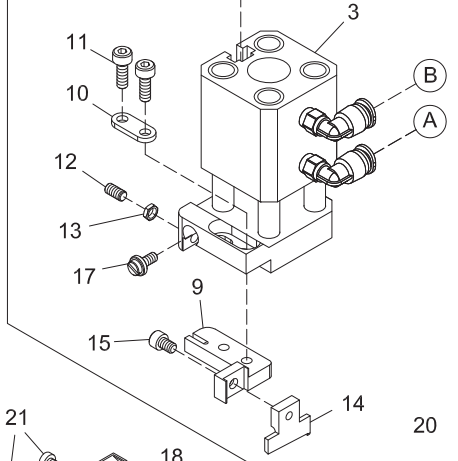
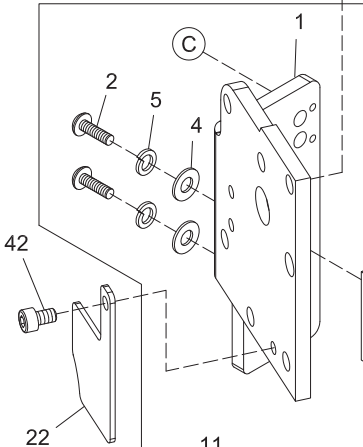
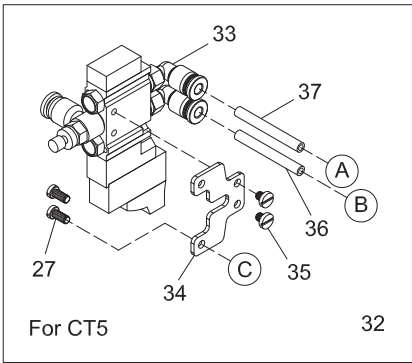
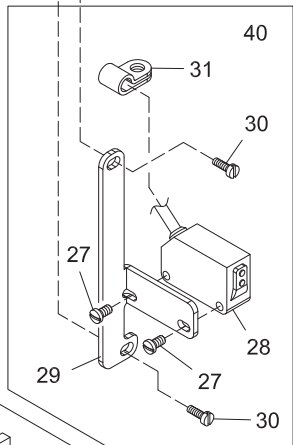
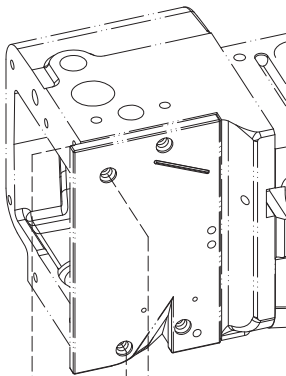
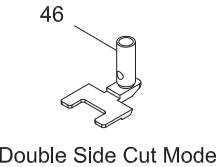
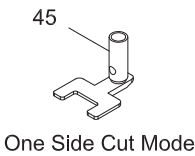
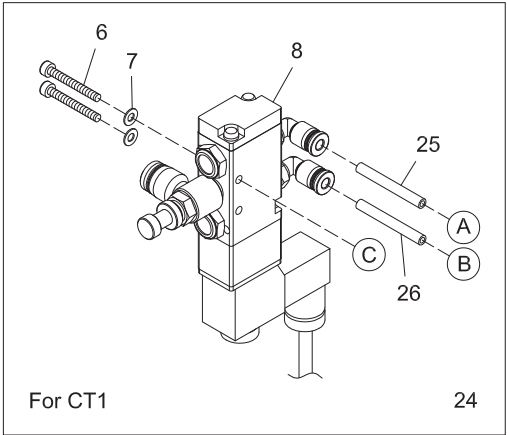

SiRUBA SEQUENCE LIST		Series	Parts Group	Subclass Remark	Page
		D007SP/SXP	23		1 / 1
					Date
					2023/03/02
Ref.No	Parts.No	Description		品 名	Amt.Req.
1	B29501	Cutter Fixed Side Cover		切刀固定側蓋	1
2	B29002	Screw (M5-0.8x16)		螺絲	2
3	B29003	Cylinder		氣缸	1
4	B29004	Washer		墊片	2
5	B1406	Spring Washer		彈簧墊片	2
6	U05014	Screw (M3-0.5x25)		螺絲	2
7	C04052	Washer		墊片	2
8	B29008	Solenoid Valve		電磁閥	1
9	B29209	Upper Knife Holder		上切刀固定座	1
10	B29010	Washer		墊片	1
11	B1427	Screw (M4-0.7x12)		螺絲	2
12	B29012	Screw (M4-0.7x12)		螺絲	1
13	C02029	Nut		螺帽	1
14	B29314	Upper Knife		上切刀	1
15	C03041	Screw (M4-0.7x6)		螺絲	1
16	B29016	Guide Plate		導板	1
17	A0842	Adjusting Screw (9/64-40x8.2)		調節螺絲	1
18	C02017	Screw (M4-0.7x8)		螺絲	2
19	B29219	Lower Knife		下切刀	1
20	B29120	Upper Knife, C. Set		上切刀組	1
21	A0143	Screw (9/64-40x7.3)		螺絲	2
22	CT1022	Hand Guard Board		護手板	1
23	B29123	Cover		外蓋	1
24	CT1024	Solenoid Valve, C. Set		電磁閥組	1
25	CT1025	Air Tube (2.5x4x150mm)		PU 管	1
26	CT1026	Air Tube (2.5x4x120mm)		PU 管	1
27	C04049	Screw (M3-0.5x6.5)		螺絲	4
28	B29128	Sensor		光電感應器	1
29	B29329	Switches Holder		感應器支架	1
30	A0107	Screw (9/64-40x11)		螺絲	2
31	U13019	Cord Clamp		配線固定鈕	1
32	CT5032	Solenoid Valve, C. Set		電磁閥組	1
33	CT5033	Solenoid Valve		電磁閥	1
34	CT5034	Solenoid Valve Support		電磁閥架	1
35	C02049	Screw(M3-0.5x3.5)		螺絲	2
36	CT5036	Air Tube (2.5x4x110mm)		PU 管	1
37	CT5037	Air Tube (2.5x4x130mm)		PU 管	1
38	CT6038	Solenoid Valve, C. Set		電磁閥組	1
39	U05006	Nut		螺帽	2
40	B29140	Sensor, C. Set		光電感應器組	1
41	U05012	Solenoid Valve Support		電磁閥架	1
42	B29042	Screw (M5-0.8x6)		螺絲	1
43	B17015	Wood Screw		螺絲	2
44	CT1044	Air Tube (2.5x4x600mm)		PU 管	2
45	CT1045	Yielding Section		小壓具	1
46	CT1046	Yielding Section		小壓具	1

1

2

3

4

5

SIRUBA PARTS LIST	Series	Parts Group	Subclass Remark	Page
	D007SP/SXP	24		1 / 1
				Date
				2023/03/02

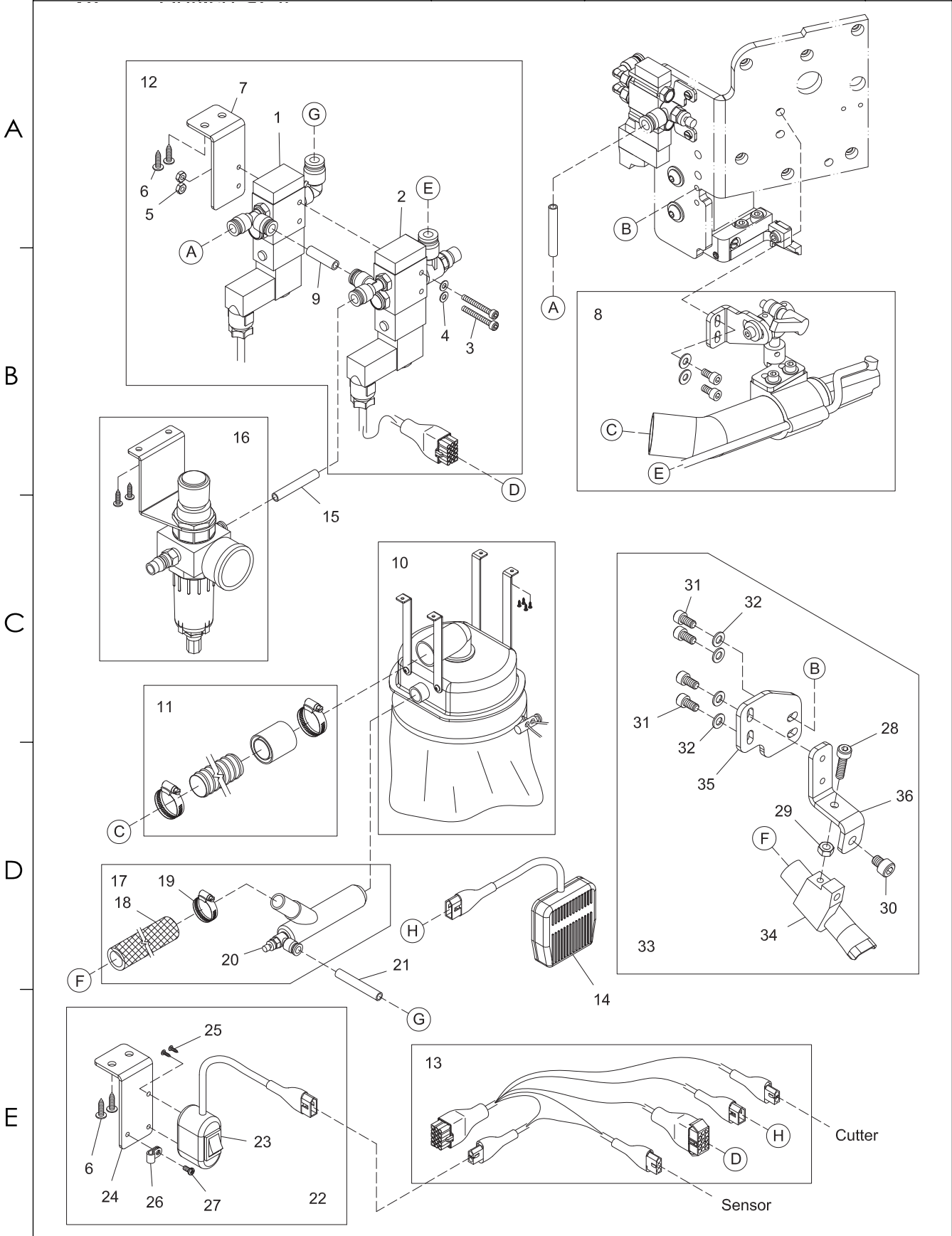

SiRUBA SEQUENCE LIST		Series	Parts Group	Subclass Remark	Page
		D007SP/SXP	24		1 / 1
					Date
					2023/03/02
Ref.No	Parts.No	Description		品 名	Amt.Req.
1	B30001	Solenoid Valve		電磁閥	1
2	B30102	Solenoid Valve		電磁閥	1
3	U05004	Screw (M3-0.5x45)		螺絲	2
4	C04052	Washer		墊片	2
5	U05006	Nut		螺帽	2
6	B17015	Wood Screw		螺絲	4
7	U05012	Solenoid Valve Support		電磁閥架	1
8	B17101	Suction Pipe Unit, C. Set		吸布管組	1
9	B30009	Air Tube (4x6x180mm)		PU 管	1
10	B17009	Waste Gather System, C. Set		集布袋組	1
11	B17005	Take Over, C. Set		接管組	1
12	B30112	Solenoid Valve, C. Set		電磁閥組	1
13	B30013	Relay Line		中繼線	1
14	B30014	Kness Switch		膝動開關	1
15	B22125	Air Tube (4x6x200mm)		PU 管	1
16	B22113	Filter Regulator, C. Set		調壓過濾器組	1
17	B30017	Vacuum Feed Pipe, C. Set		真空送氣管組	1
18	B30018	PVC Tube		PVC 管	1
19	C24046	Hose Clamp		管束	1
20	B30020	Vacuum Feed Pipe		真空送氣管	1
21	B30021	Air Tube (4x6x650mm)		PU 管	1
22	B30022	Switch, C. Set		切換開關組	1
23	B30023	Switch		切換開關	1
24	B30024	Switch Support		切換開關支架	1
25	B30025	Screw		螺絲	2
26	U13019	Cord Clamp		配線固定鈕	1
27	C02044	Screw (M4-0.7x5)		螺絲	1
28	C07025	Screw (M4-0.7x16)		螺絲	1
29	C02029	Nut		螺帽	1
30	B29042	Screw (M5-0.8x6)		螺絲	1
31	B2527	Screw(M4-0.7×8)		螺絲	4
32	C03030	Washer		墊片	4
33	B29133	Clear Pipe, C. Set		吸屑管組	1
34	B29137	Clear Pipe		吸屑管	1
35	B29135	Clear Pipe Fixed Plate		吸屑管固定板	1
36	B29136	Clear Pipe Support		吸屑管支架	1

SIRUBA PARTS LIST	Series	Parts Group	Subclass Remark	Page
	D007SP/SXP	25		1 / 1
				Date
				2023/03/02

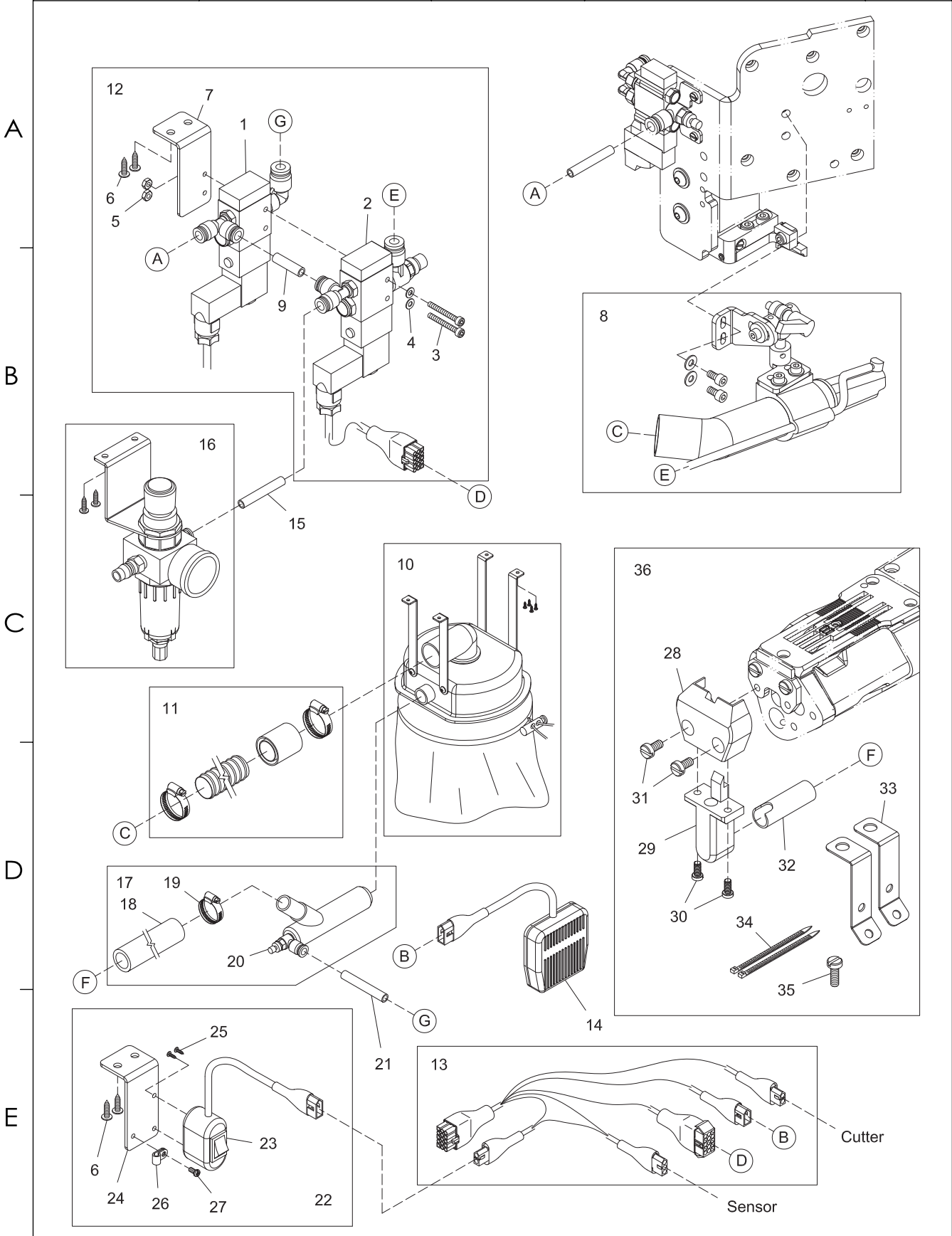

SiRUBA SEQUENCE LIST		Series	Parts Group	Subclass Remark	Page
		D007SP/SXP	25		1 / 1
					Date
					2023/03/02
Ref.No	Parts.No	Description	品 名	Amt.Req.	
1	B30001	Solenoid Valve	電磁閥	1	
2	B30102	Solenoid Valve	電磁閥	1	
3	U05004	Screw (M3-0.5x45)	螺絲	2	
4	C04052	Washer	墊片	2	
5	U05006	Nut	螺帽	2	
6	B17015	Wood Screw	螺絲	4	
7	U05012	Solenoid Valve Support	電磁閥架	1	
8	B17101	Suction Pipe Unit, C. Set	吸布管組	1	
9	B30009	Air Tube (4x6x180mm)	PU 管	1	
10	B17009	Waste Gather System, C. Set	集布袋組	1	
11	B17005	Take Over, C. Set	接管組	1	
12	B30112	Solenoid Valve, C. Set	電磁閥組	1	
13	B30013	Relay Line	中繼線	1	
14	B30014	Kness Switch	膝動開關	1	
15	B22125	Air Tube (4x6x200mm)	PU 管	1	
16	B22113	Filter Regulator, C. Set	調壓過濾器組	1	
17	SC7017	Vacuum Feed Pipe, C. Set	真空送氣管組	1	
18	SC7018	PVC Tube	PVC 管	1	
19	C24046	Hose Clamp	管束	1	
20	B30020	Vacuum Feed Pipe	真空送氣管	1	
21	B30021	Air Tube (4x6x650mm)	PU 管	1	
22	B30022	Switch, C. Set	切換開關組	1	
23	B30023	Switch	切換開關	1	
24	B30024	Switch Support	切換開關支架	1	
25	B30025	Screw	螺絲	2	
26	U13019	Cord Clamp	配線固定鈕	1	
27	C02044	Screw (M4-0.7x5)	螺絲	1	
28	SC7028	Cover	外蓋	1	
29	SC7029	Connecting Seat	連接座	1	
30	C04049	Screw (M3-0.5x6.5)	螺絲	2	
31	A0143	Screw (9/64-40x7.3)	螺絲	2	
32	SC7032	Adapter Tube	轉接管	1	
33	SC7033	Fixed Frame	固定架	2	
34	SC7034	Strap	束帶	2	
35	SC7035	Screw (1/8-44x12.5)	螺絲	1	
36	SC7036	Chip Suction Cover, C. Set	吸屑蓋組	1	

SIRUBA PARTS LIST	Series	Parts Group	Subclass Remark	Page
	D007SP/SXP	26		1 / 1
				Date
				2023/03/02

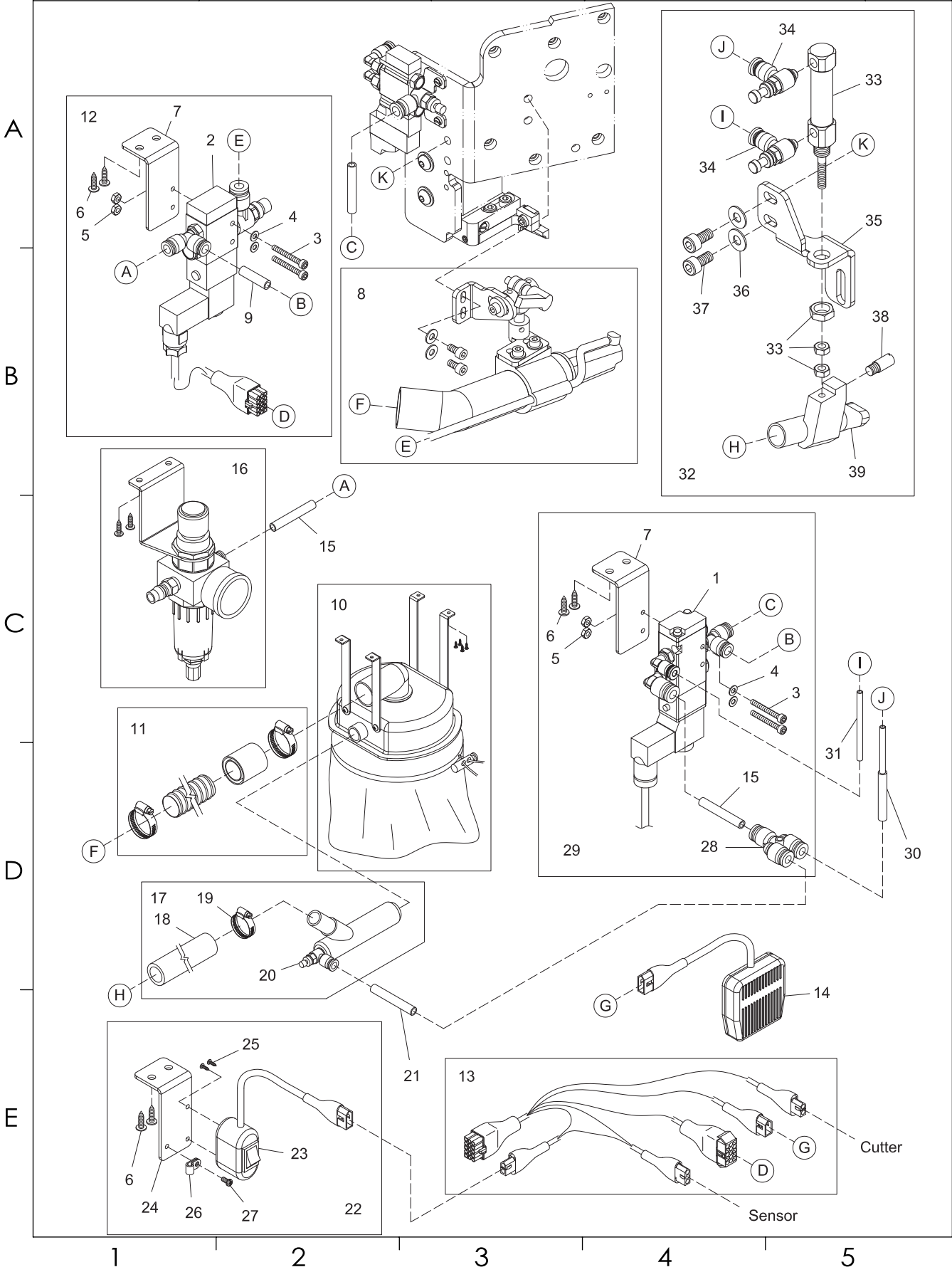

SiRUBA SEQUENCE LIST		Series	Parts Group	Subclass Remark	Page
		D007SP/SXP	26		1 / 1
					Date
					2023/03/02
Ref.No	Parts.No	Description	品 名	Amt.Req.	
1	B30101	Solenoid Valve	電磁閥	1	
2	B30102	Solenoid Valve	電磁閥	1	
3	U05014	Screw (M3-0.5x25)	螺絲	4	
4	C04052	Washer	墊片	4	
5	U05006	Nut	螺帽	4	
6	B17015	Wood Screw	螺絲	6	
7	U05012	Solenoid Valve Support	電磁閥架	2	
8	B17101	Suction Pipe Unit, C. Set	吸布管組	1	
9	B23013	Air Tube (4x6x250mm)	PU 管	2	
10	B17009	Waste Gather System, C. Set	集布袋組	1	
11	B17005	Take Over, C. Set	接管組	1	
12	SC9012	Solenoid Valve, C. Set	電磁閥組	1	
13	B30013	Relay Line	中繼線	1	
14	B30014	Kness Switch	膝動開關	1	
15	B22125	Air Tube (4x6x200mm)	PU 管	1	
16	B22113	Filter Regulator, C. Set	調壓過濾器組	1	
17	B30217	Vacuum Feed Pipe, C. Set	真空送氣管組	1	
18	B30218	PVC Tube	PVC 管	1	
19	C24046	Hose Clamp	管束	1	
20	B30020	Vacuum Feed Pipe	真空送氣管	1	
21	B30021	Air Tube (4x6x650mm)	PU 管	1	
22	B30022	Switch, C. Set	切換開關組	1	
23	B30023	Switch	切換開關	1	
24	B30024	Switch Support	切換開關支架	1	
25	B30025	Screw	螺絲	2	
26	U13019	Cord Clamp	配線固定鈕	1	
27	C02044	Screw (M4-0.7x5)	螺絲	1	
28	U05010	Fitting (FPY 6)	三通接頭	1	
29	SC9029	Solenoid Valve, C. Set	電磁閥組	1	
30	SC9030	Air Tube	PU 管	1	
31	SC9031	Air Tube (2.5x4x500mm)	PU 管	1	
32	SC9032	Clear Pipe, C. Set	吸屑管組	1	
33	SC9033	Cylinder	氣缸	1	
34	U06004	Fitting (FJSC 4-M5)	可調式快速接頭	2	
35	SC9035	Clear Pipe Guide Seat	吸管導座	1	
36	B29004	Washer	墊片	2	
37	C06043	Screw (M5-0.8x10)	螺絲	2	
38	B1410	Screw (M5-0.8x5)	螺絲	1	
39	B29137	Clear Pipe	吸屑管	1	

1

2

3

4

5

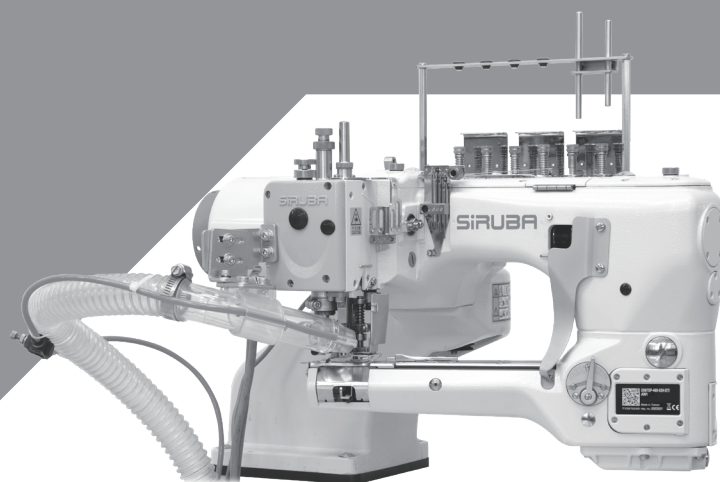

高林股份有限公司
KAULIN MFG. CO., LTD.

由於對產品的改良及更新，本產品零件圖及外觀的修改恕不事先通知！

The specification and/or appearances of the equipment described in this parts list are subject to change because of modification which will without previous notice.

YC-06Z03.JUN.2023