

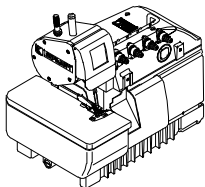

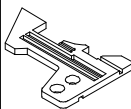

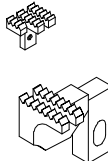

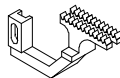

| SIRUBA GAGE PARTS LIST | | Series | | | | Remark | | | | | | | Page | Date |
|---|---------------|---|---|------|---|--|---|---|---|---|---|---|---|------------|
| | | 700DFT/988DFT | | | | | | | | | | | 1 / 1 | 2015/03/06 |
|  | |  |  | |  |  |  |  |  |  |  |  |  | |
| 機 型 MODEL | | 針板 NEEDLE PLATE | 送 具 FEED DOG | | 送 具 FEED DOG | 送具 FEED DOG | 押 具 PRESSER FOOT | 勾 針 LOOPER | 針 留 NEEDLE CLAMP | 束 子 COLLER | 衝 程 CRANK | 衝 程 CRANK | 針 號 NEEDLE | |
| 747DFT 988DFT-4T | 514H4-24/GB | E921 | D440 | D095 | H445 | D464 | P454-A1 | LP38 | KG142-E | KJ13F | TF157-A | KJ11B | DCX27#9*2 | |
| | 514H4-24/GB/P | E921 | D440 | D095 | H445 | D464 | P454P-A1 | LP38 | KG142-E | KJ13F | TF157-A | KJ11B | DCX27#9*2 | |
| | 514M2-24 | E921 | D440 | D095 | H445 | D453 | P454-A1 | LP38 | KG142-E | KJ13F | TF157-A | KJ11B | DCX27#9*2 | |
| | 514M2-24/DT | E921C | D440 | D095 | H445 | D453 | P454-A1 | LP38 | KG142-E | KJ13F | TF157-A | KJ11B | DCX27#9*2 | |
| 757DFT 988DFT-5T | 516H4-35/GB | E862 | D489 | D502 | H497 | D466 | P481-A | LP38 | KG153-E | KJ13F | TF157-A | KJ11B | DCX27#14*2 | |
| | 516H4-35/GB/P | E862 | D489 | D502 | H497 | D466 | P481P-A | LP38 | KG153-E | KJ13F | TF157-A | KJ11B | DCX27#14*2 | |
| | 516H4-56/GB | E867 | D489 | D502 | H500 | D466 | P480-A | LP38 | KG155-E | KJ13F | TF157-A | KJ11B | DCX27#14*2 | |
| | 516H4-56/GB/P | E867 | D489 | D502 | H500 | D466 | P480P-A | LP38 | KG155-E | KJ13F | TF157-A | KJ11B | DCX27#14*2 | |
| | 516M2-35 | E862 | D489 | D502 | H497 | D465 | P481-A | LP38 | KG153-E | KJ13F | TF157-A | KJ11B | DCX27#18*2 | |
| | 516M2-35/DT | E862C | D489 | D502 | H497 | D465 | P481-A | LP38 | KG153-E | KJ13F | TF157-A | KJ11B | DCX27#18*2 | |
| | 516M2-56 | E867 | D489 | D502 | H500 | D465 | P480-A | LP38 | KG155-E | KJ13F | TF157-A | KJ11B | DCX27#14*2 | |
| | 516M2-56/DT | E867C | D489 | D502 | H500 | D465 | P480-A | LP38 | KG155-E | KJ13F | TF157-A | KJ11B | DCX27#14*2 | |
| 747DRT 988DRT-4T | 514M2-24 | E919 | D440 | D095 | H445 | D070 | P068-4 | LP38 | KG142-E | KJ13F | TF157-A | KJ11B | DCX27#9*2 | |
| | 514M2-24/DT | E919C | D440 | D095 | H445 | D070 | P068-4 | LP38 | KG142-E | KJ13F | TF157-A | KJ11B | DCX27#9*2 | |
| 757DRT 988DRT-5T | 516M2-56 | E129 | D066 | D067 | H500 | D064 | P056-A | LP38 | KG155-E | KJ13F | TF157-A | KJ11B | DCX27#14*2 | |
| | 516M2-56/DT | E129C | D066 | D067 | H500 | D064 | P056-A | LP38 | KG155-E | KJ13F | TF157-A | KJ11B | DCX27#14*2 | |
| | 516M2-35 | E169 | D066 | D067 | H497 | D064 | P053-A | LP38 | KG153-E | KJ13F | TF157-A | KJ11B | DCX27#14*2 | |
| | 516M2-35/DT | E169C | D066 | D067 | H497 | D064 | P053-A | LP38 | KG153-E | KJ13F | TF157-A | KJ11B | DCX27#14*2 | |
| | | | | | | | | | | | | | | |
| | | | | | | | | | | | | | | |
| | | | | | | | | | | | | | | |

| <div>SIRUBA</div> <div>PARTS LIST</div> | Series | Parts Group | Subclass / Remark | Page |
|---|------------------|-------------|-------------------|------------|
| | 700DFT 988DFT | KA | | 1/1 |
| | | | | Date |
| | | | | 2013/12/23 |

| | | |
|----------|--------|--------|
| MODEL | 700DFT | 988DFT |
| PARTS NO | KA111 | KA118 |

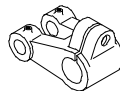

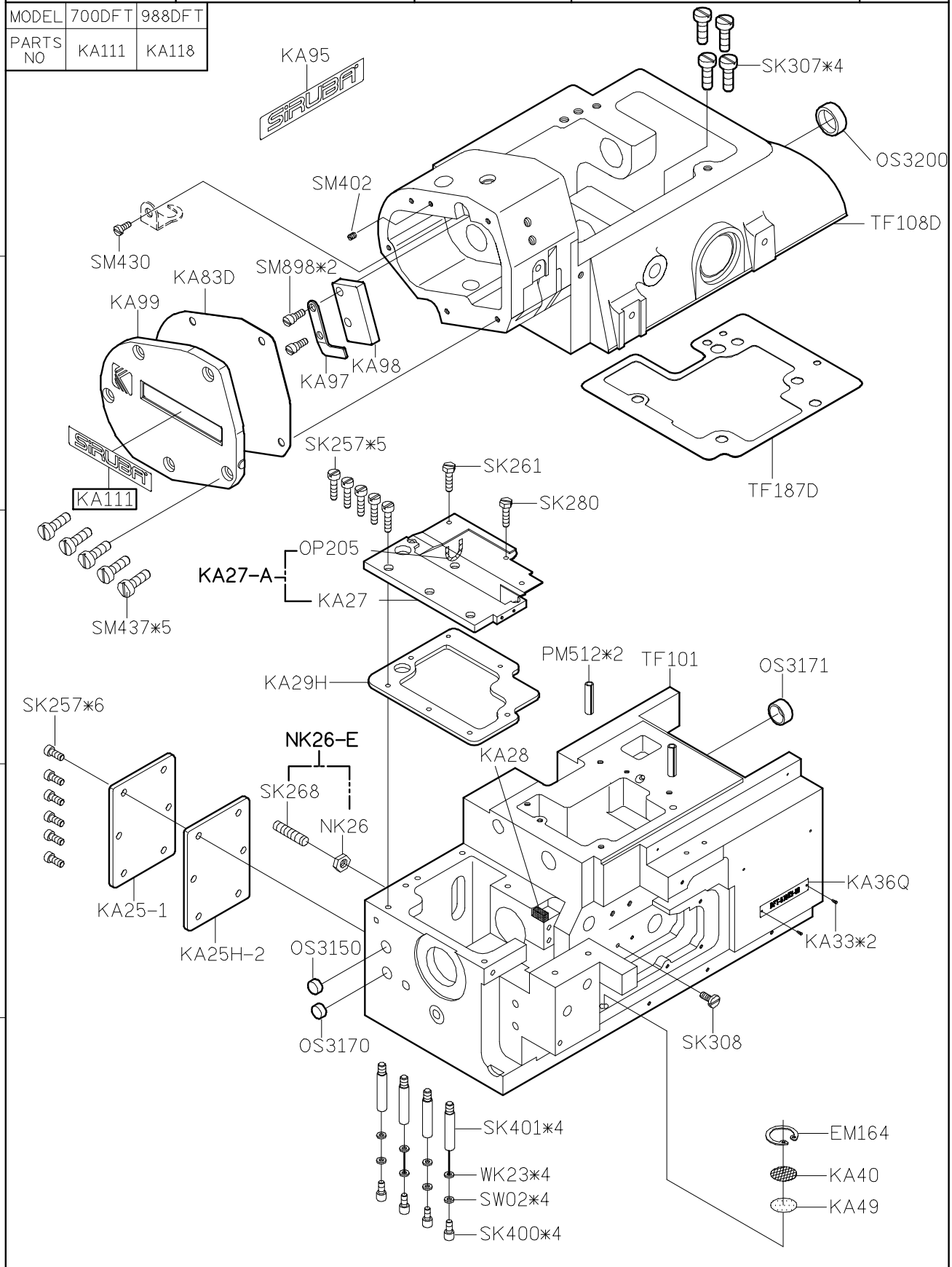
| | | | | |
|---|------------------|-------------|-------------------|------------|
| <div>SIRUBA</div> <div>PARTS LIST</div> | Series | Parts Group | Subclass / Remark | Page |
| | 700DFT 988DFT | KB | | 1/1 |
| | | | | Date |
| | | | | 2013/12/23 |

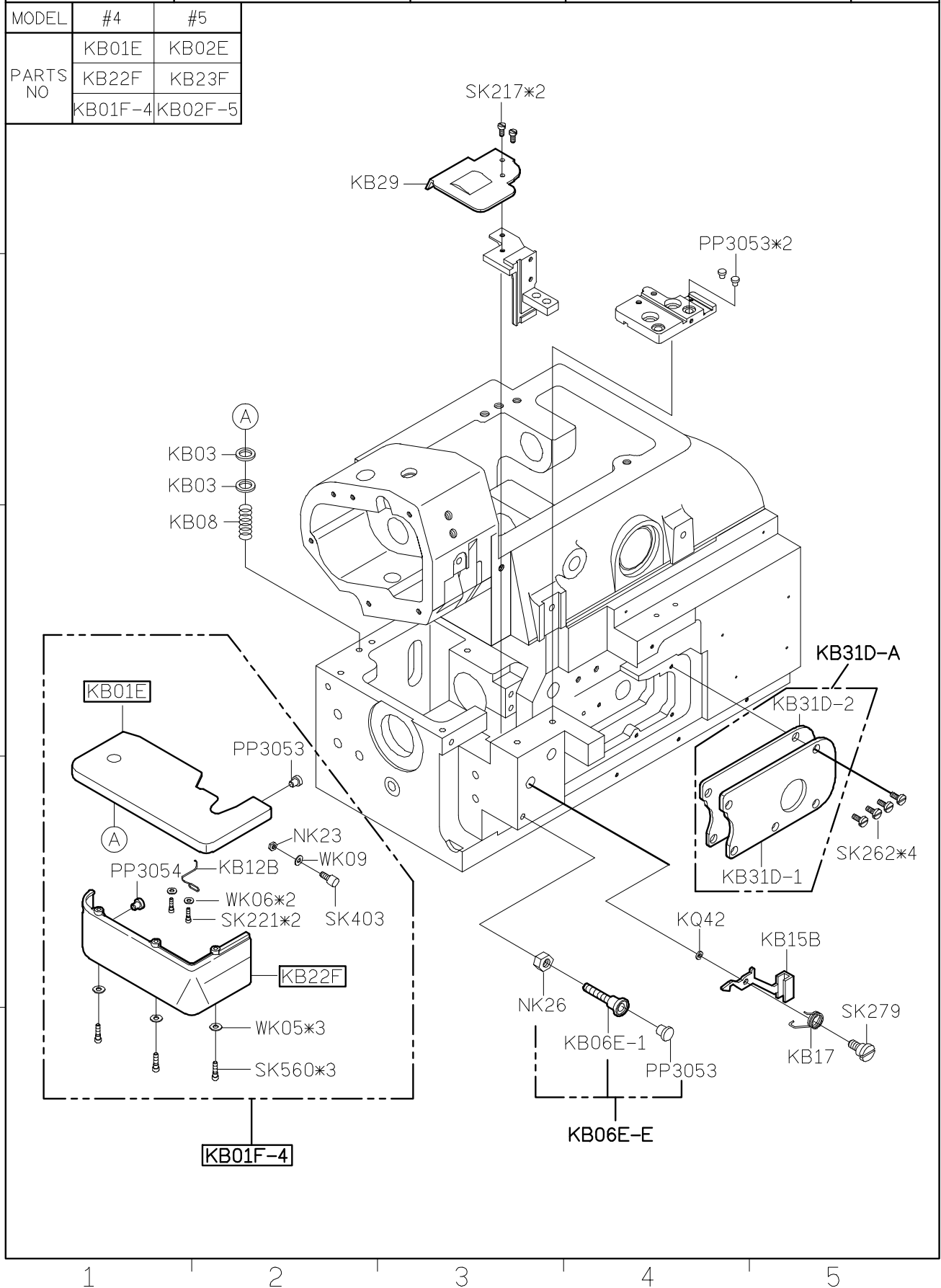

| SIRUBA PARTS LIST | Series | Parts Group | Subclass / Remark | Page |
|----------------------|------------------|-------------|-------------------|------------|
| | 700DFT 988DFT | KC | | 1/1 |
| | | | | Date |
| | | | | 2013/12/23 |

MODEL 700DFT 988DFT
PARTS NO KC38T KC38C
KC116 KC231

TF161-A = A + B + TF189-A
KC KG KC
SERIES SERIES SERIES

MODEL #4 #5
PARTS NO KC87 TF195

| SIRUBA PARTS LIST | Series | Parts Group | Subclass / Remark | Page |
|----------------------|------------------|-------------|-------------------|------------|
| | 700DFT 988DFT | KD | | 1/1 |
| | | | | Date |
| | | | | 2013/12/23 |

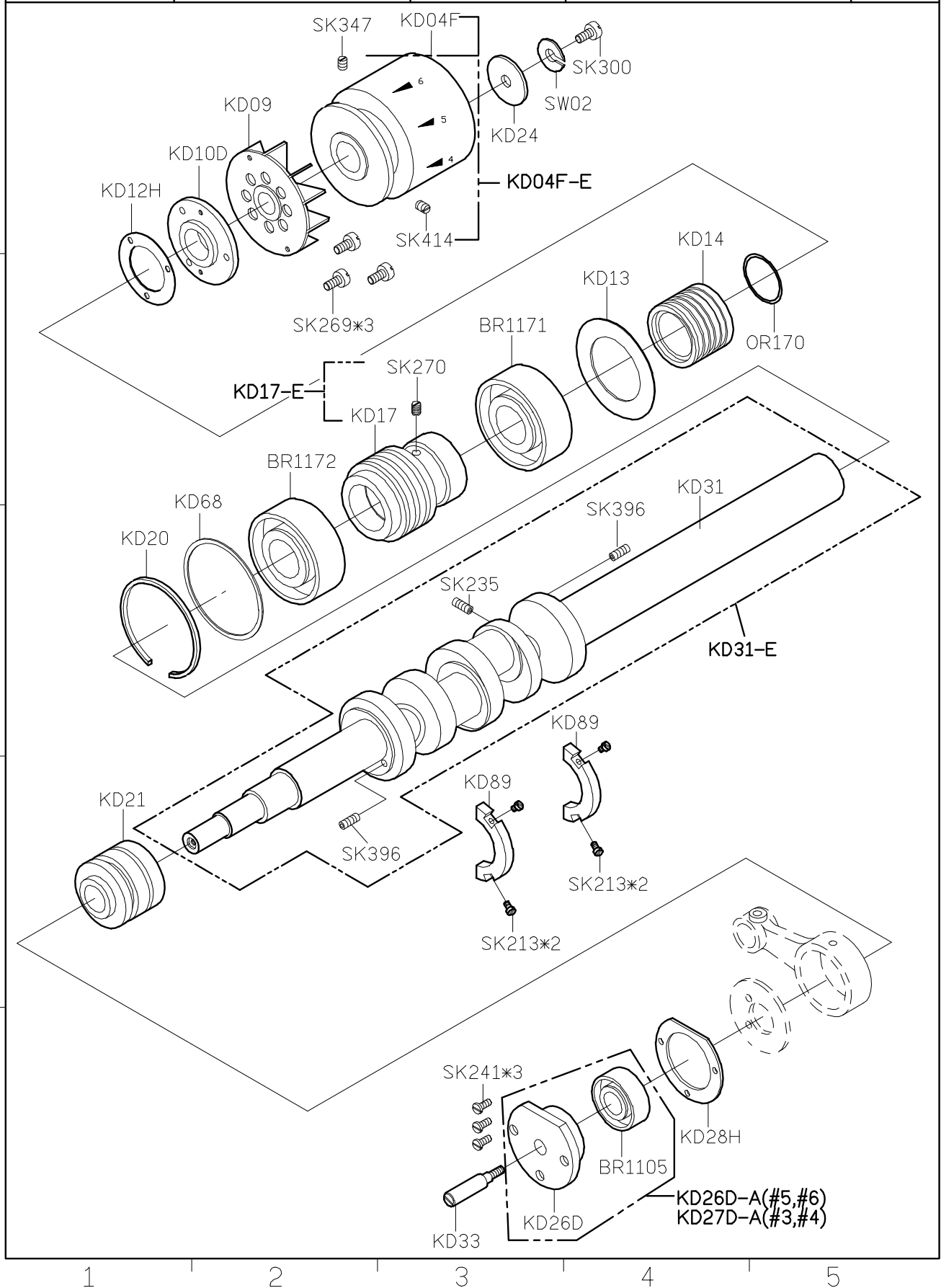

| SIRUBA PARTS LIST | Series | Parts Group | Subclass / Remark | Page |
|----------------------|------------------|-------------|-------------------|------------|
| | 700DFT 988DFT | KF | | 1/1 |
| | | | | Date |
| | | | | 2013/12/23 |

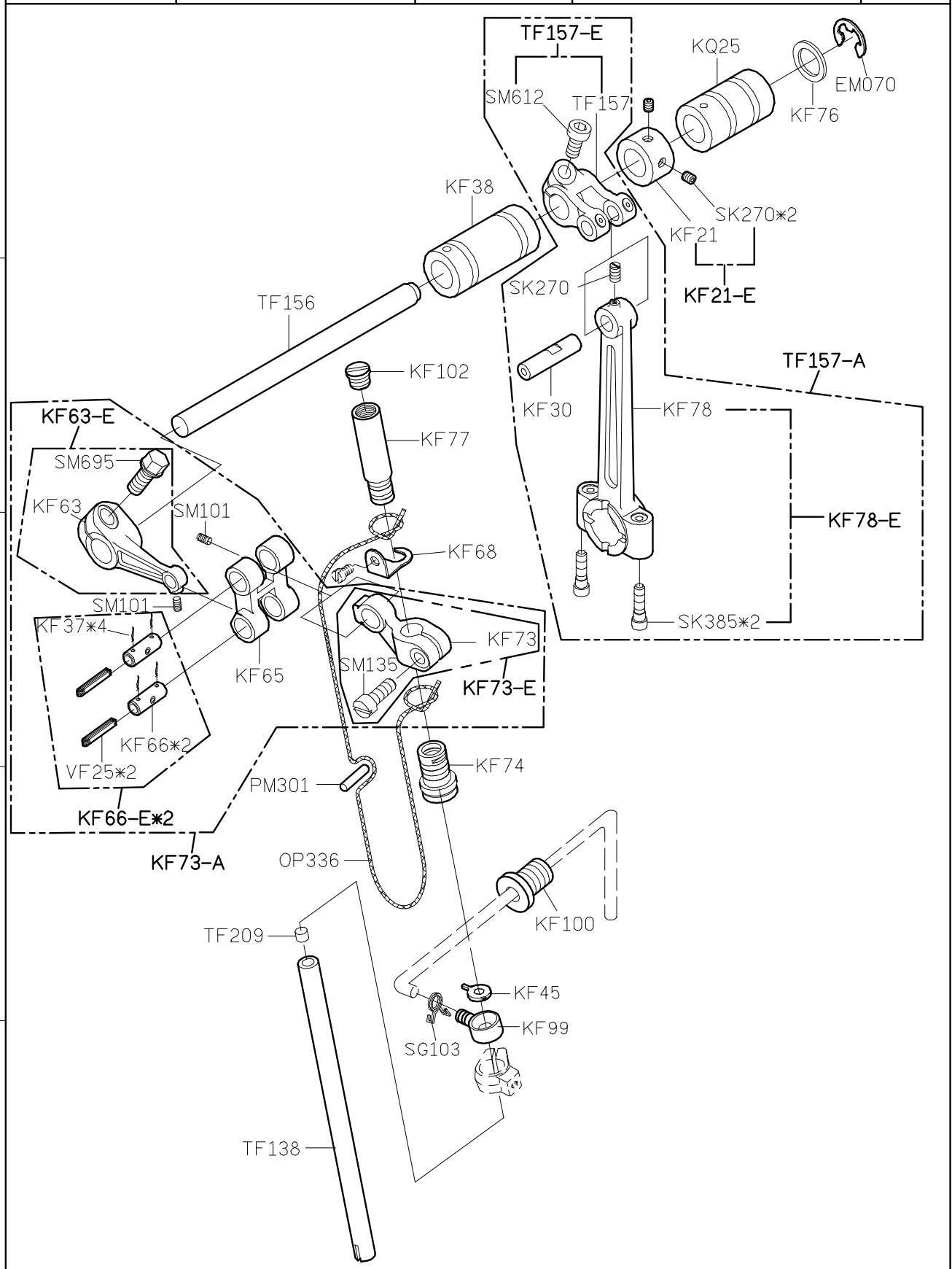

| | | | | |
|---|------------------|-------------|-------------------|------------|
| <div>SIRUBA</div> <div>PARTS LIST</div> | Series | Parts Group | Subclass / Remark | Page |
| | 700DFT 988DFT | KG | | 1/1 |
| | | | | Date |
| | | | | 2013/12/23 |

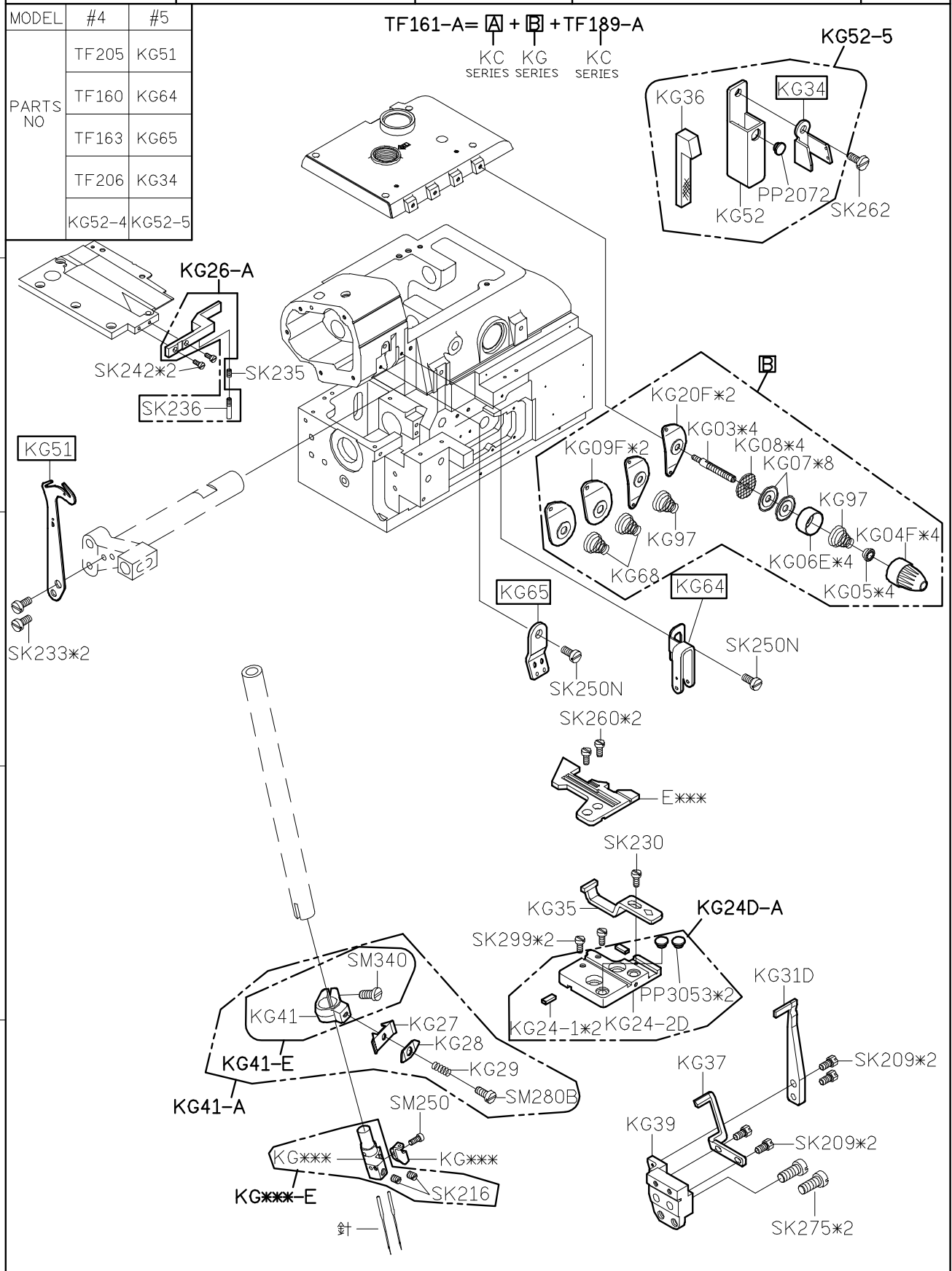

1

2

3

4

5

| <div>SIRUBA</div> <div>PARTS LIST</div> | Series | Parts Group | Subclass / Remark | Page |
|---|------------------|-------------|-------------------|------------|
| | 700DFT 988DFT | KJ | | 1/1 |
| | | | | Date |
| | | | | 2016/05/06 |

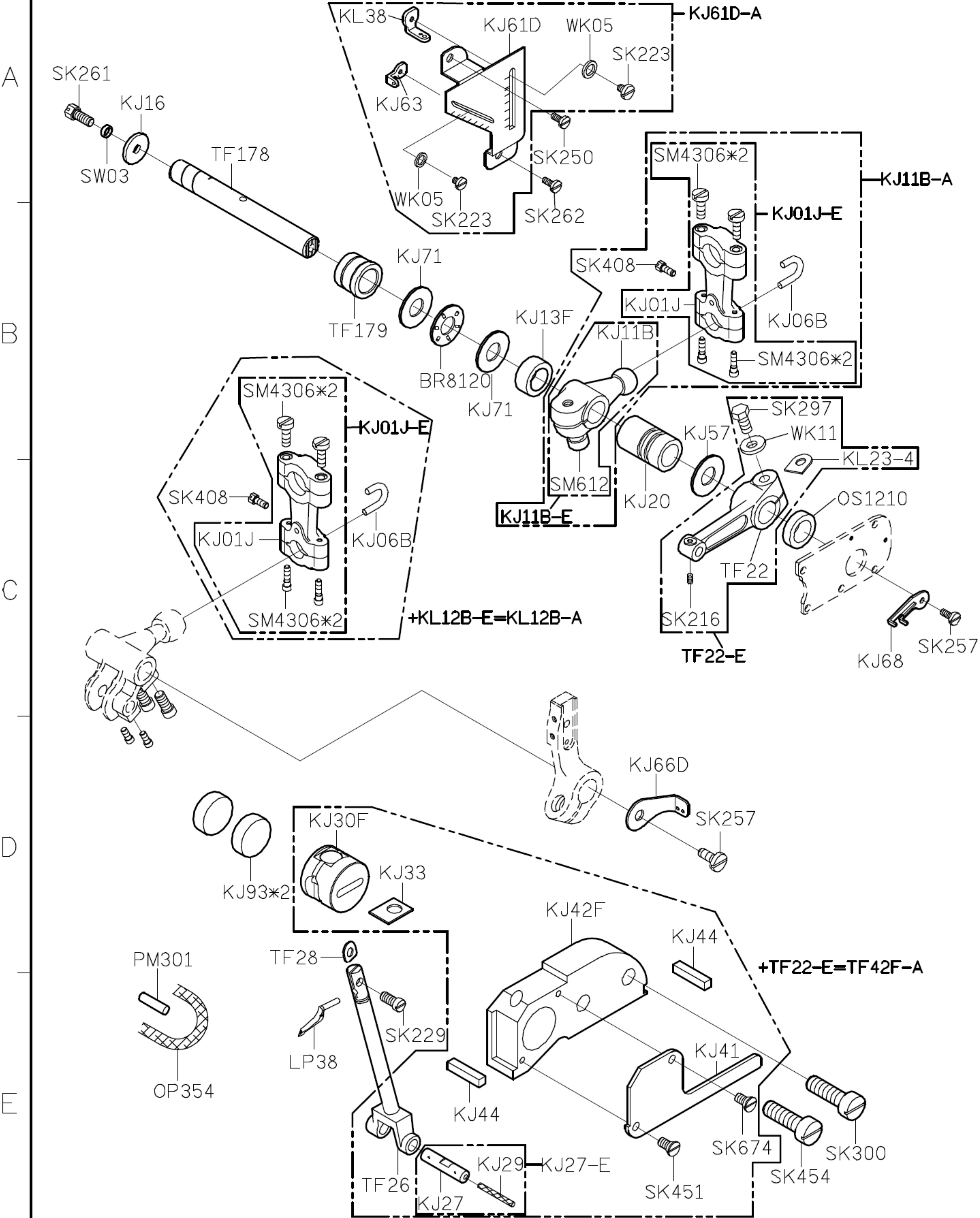

1

2

3

4

5

| SIRUBA PARTS LIST | | Series | Parts Group | Subclass / Remark | Page |
|----------------------|---------|------------------|-------------|-------------------|------------|
| | | 700DFT 988DFT | KL | | 1/1 |
| | | | | | Date |
| | | | | | 2013/12/23 |
| MODEL | #4 | #5 | | | |
| PARTS NO | KL57 | KL16 | | | |
| | KL15 | KL11 | | | |
| | KL12B-E | KL09B-E | | | |

Diagram illustrating the assembly structure and part identification for the Siruba 700DFT/988DFT series, categorized under the KL Parts Group.

The assembly is divided into 5 numbered sections:

- Section 1:** Includes parts SK261, KL17, SW03, SM612, KL12B, and KL12B-E.
- Section 2:** Includes parts KL16, KL22D, KL32-A, and KL11.
- Section 3:** Includes parts OS1190, KL21, SK298, WK11, KL23-3, KL23-4, and KL23-3-E.
- Section 4:** Includes parts KL35, WK05, SK243, and SK241.
- Section 5:** Includes parts KL25-A and SK241.

Additional parts shown include KL09B, SK311*2, SK229*2, KL92, and SK257.

| SIRUBA PARTS LIST | Series | Parts Group | Subclass / Remark | Page |
|----------------------|------------------|-------------|-------------------|------------|
| | 700DFT 988DFT | KM | | 1/1 |
| | | | | Date |
| | | | | 2013/12/23 |

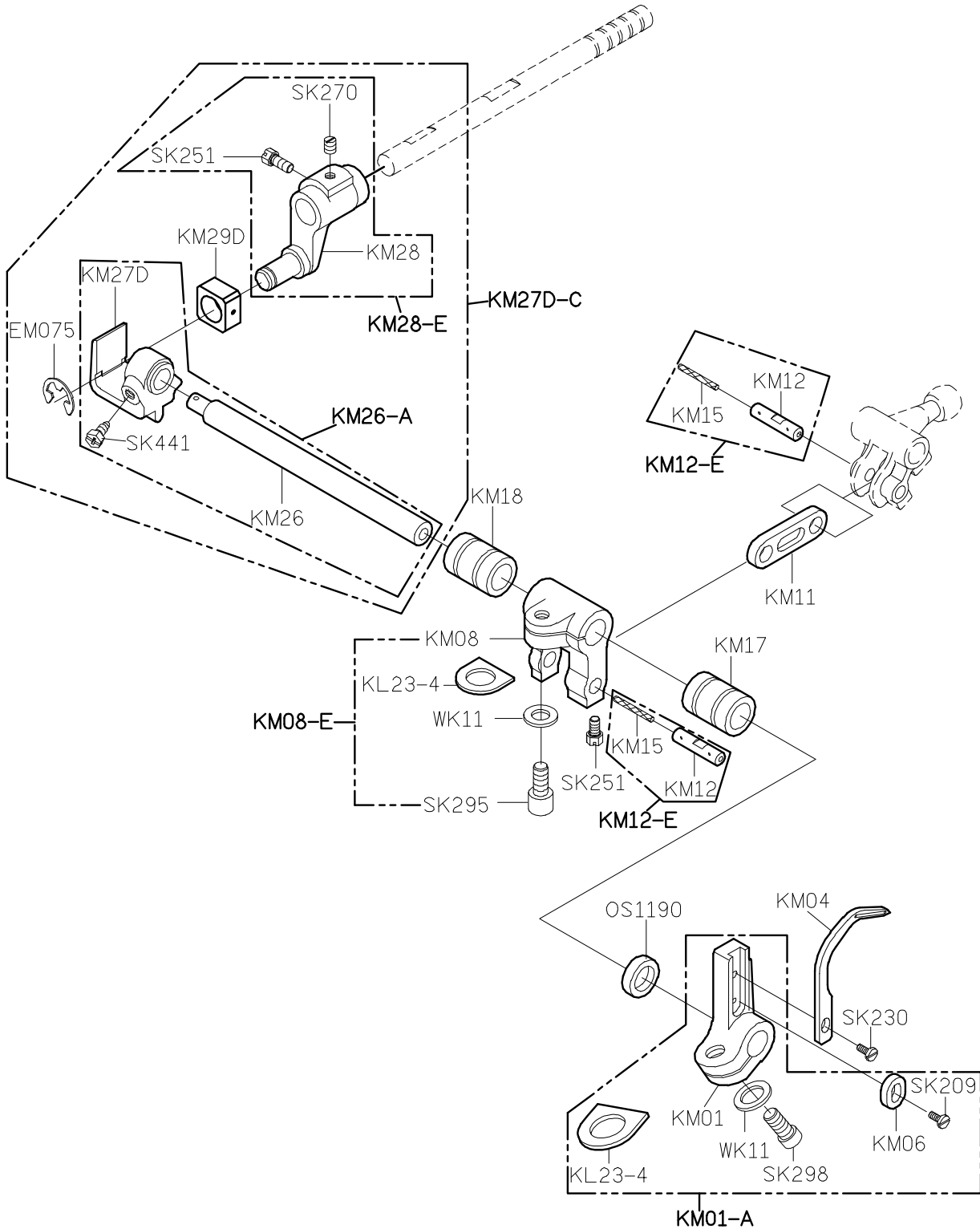

1

2

3

4

5

| SIRUBA PARTS LIST | Series | Parts Group | Subclass / Remark | Page |
|----------------------|------------------|-------------|-------------------|------------|
| | 700DFT 988DFT | KN | | 1/1 |
| | | | | Date |
| | | | | 2013/12/23 |

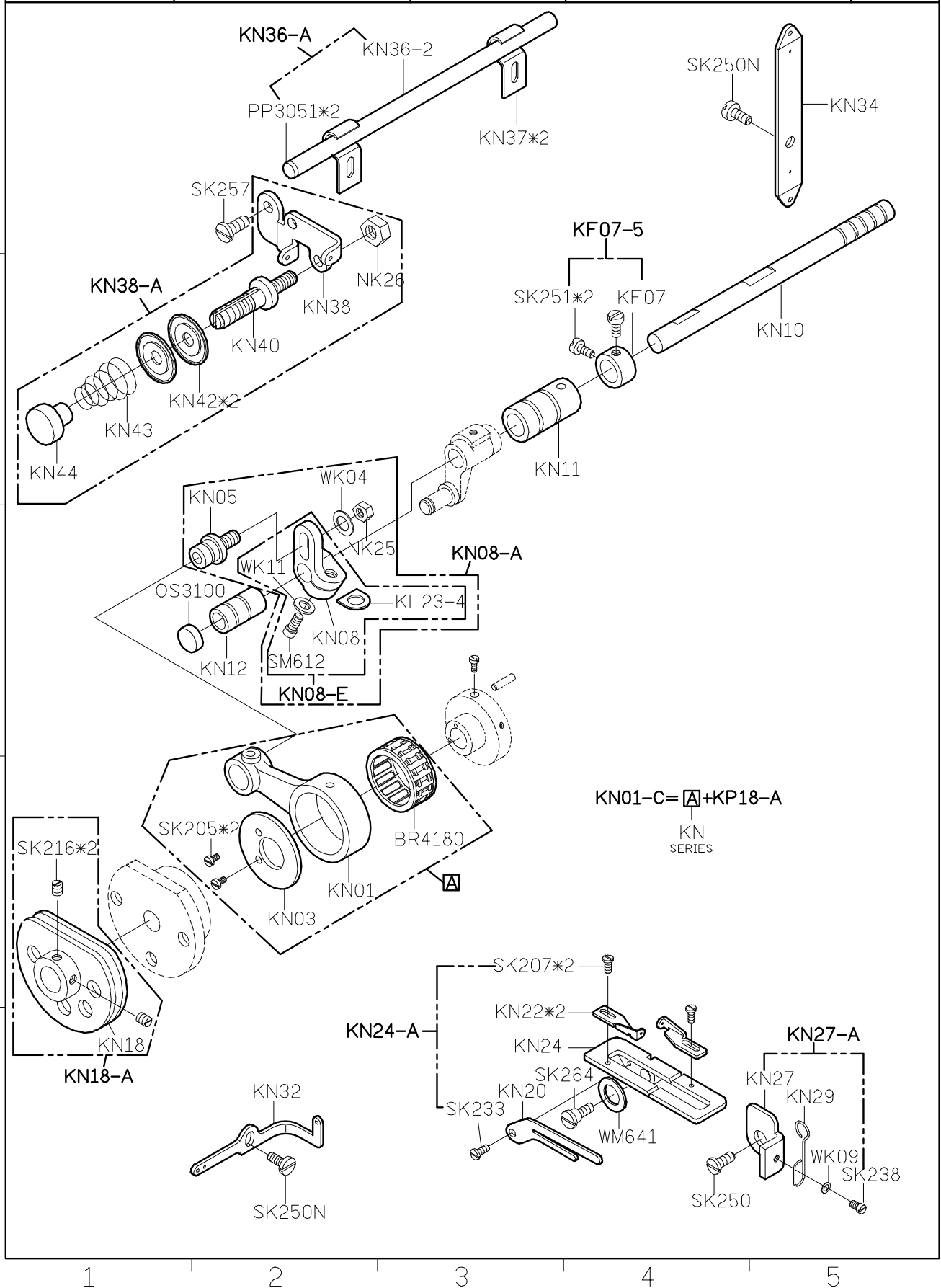

SIRUBA

PARTS LIST

Series

700DFT
988DFT

Parts Group

KQ

Subclass / Remark

Page

1/1

Date

2014/09/12

A

B

C

D

E

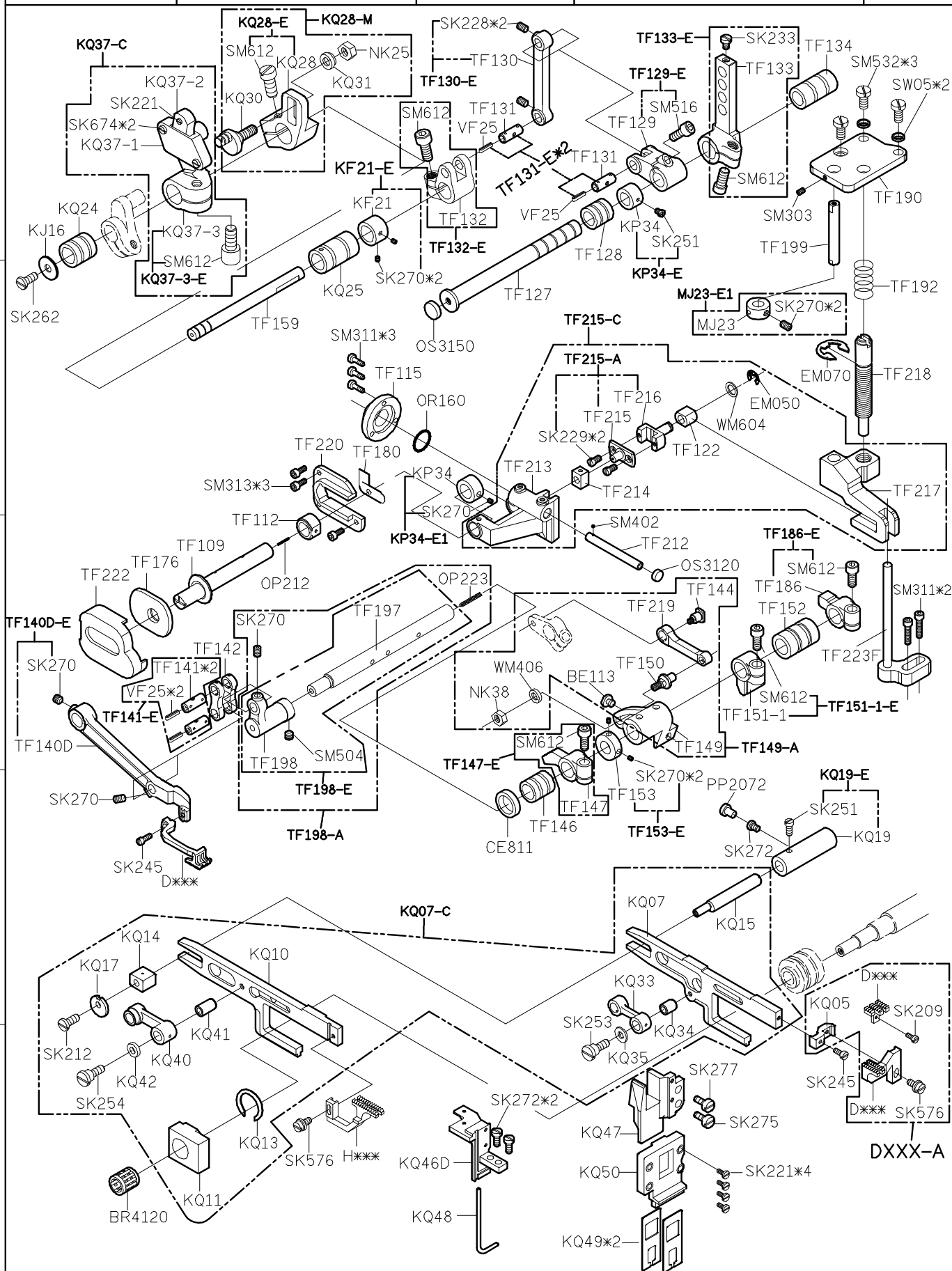

1

2

3

4

5

| SIRUBA PARTS LIST | Series | Parts Group | Subclass / Remark | Page |
|----------------------|------------------|-------------|-------------------|------------|
| | 700DFT 988DFT | KR | | 1/1 |
| | | | | Date |
| | | | | 2013/12/23 |

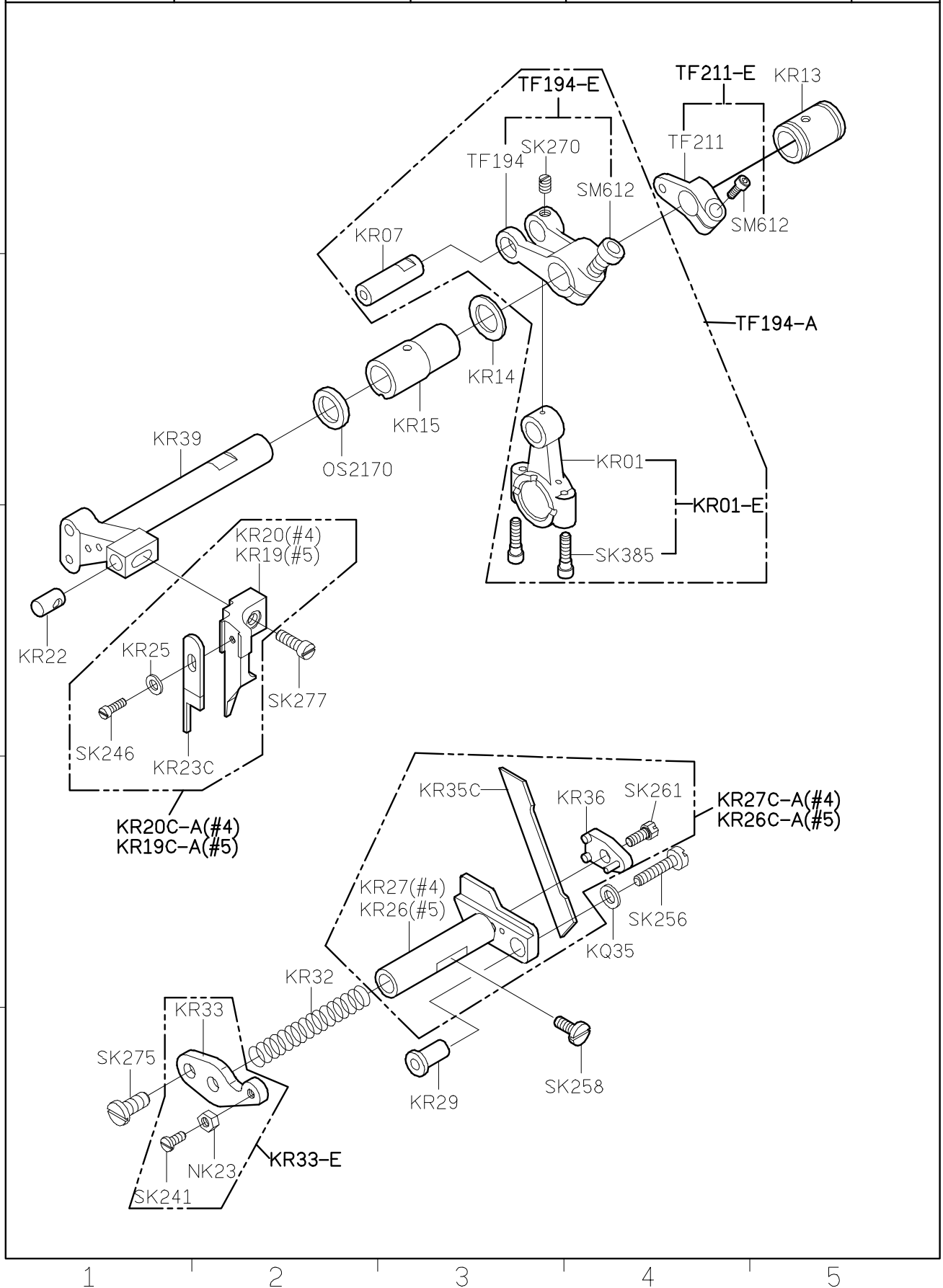

| SIRUBA PARTS LIST | Series | Parts Group | Subclass / Remark | Page |
|----------------------|------------------|-------------|-------------------|------------|
| | 700DFT 988DFT | KS | | 1/1 |
| | | | | Date |
| | | | | 2013/12/23 |

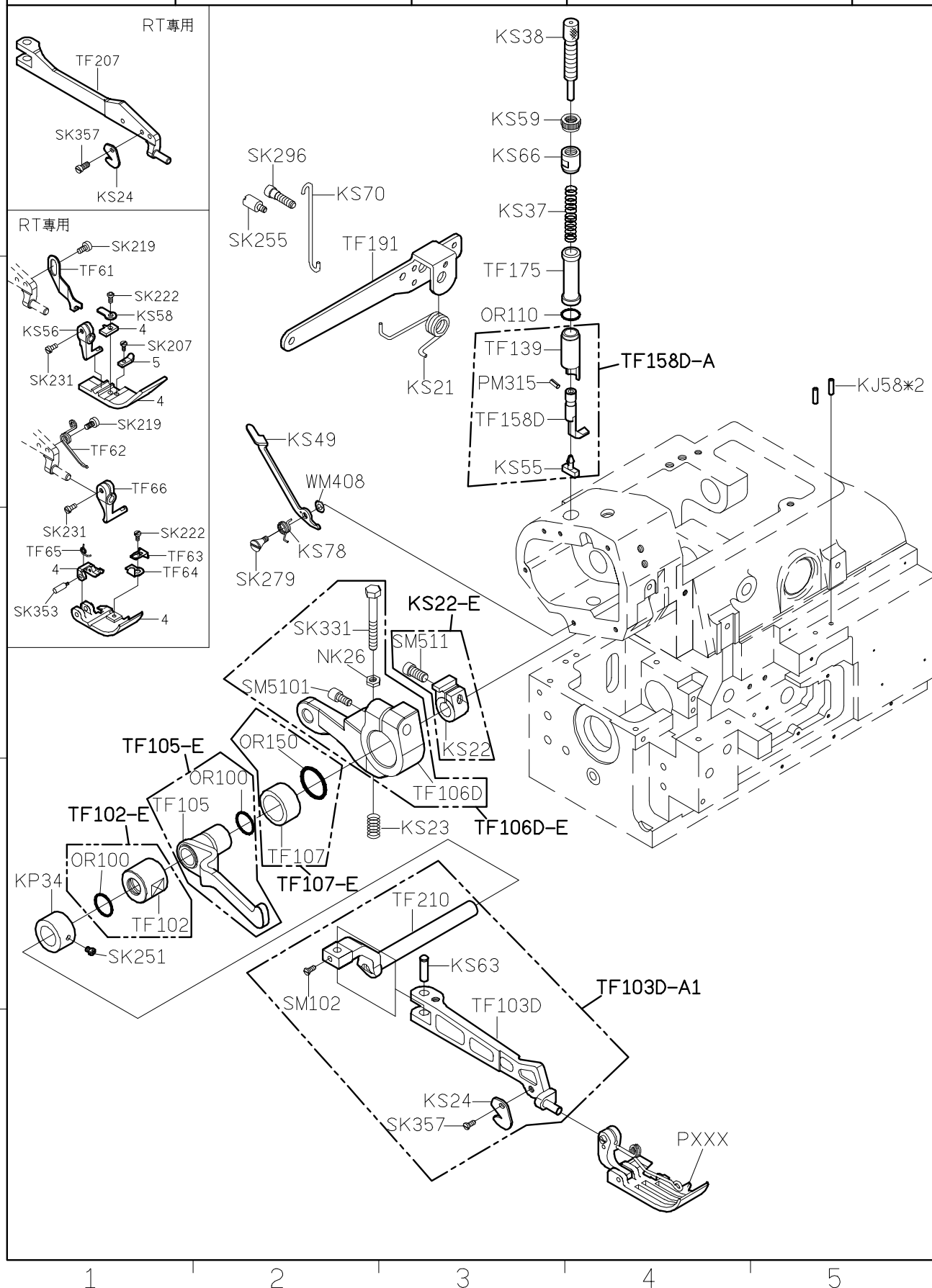

SIRUBA

PARTS LIST

Series

**700DFT
988DFT**

Parts Group

KT

Subclass / Remark

Page

1/1

Date

2013/12/23

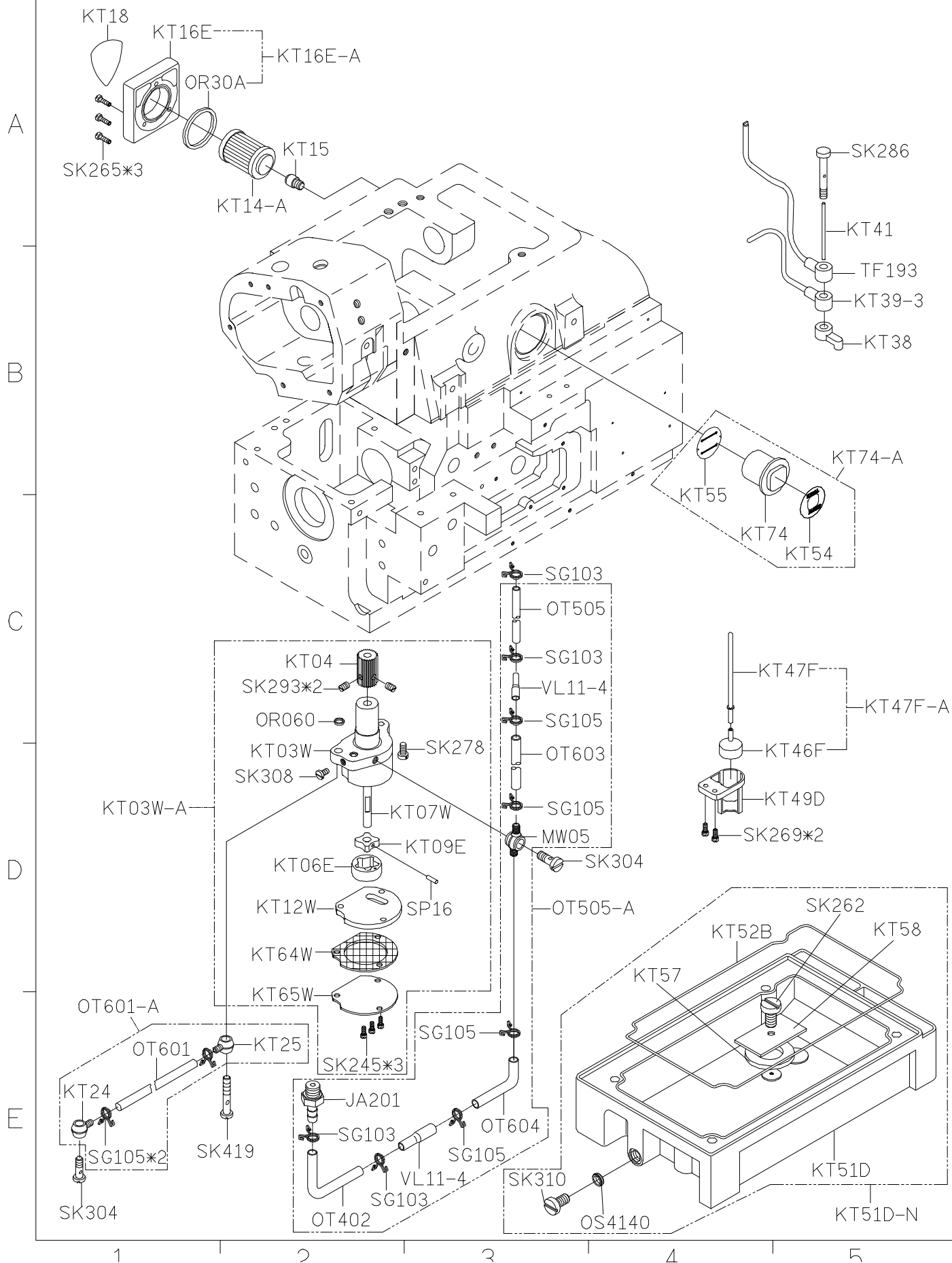

| SIRUBA PARTS LIST | Series | Parts Group | Subclass / Remark | Page |
|----------------------|------------------|-------------|-------------------|------------|
| | 700DFT 988DFT | KU | | 1/1 |
| | | | | Date |
| | | | | 2013/12/23 |

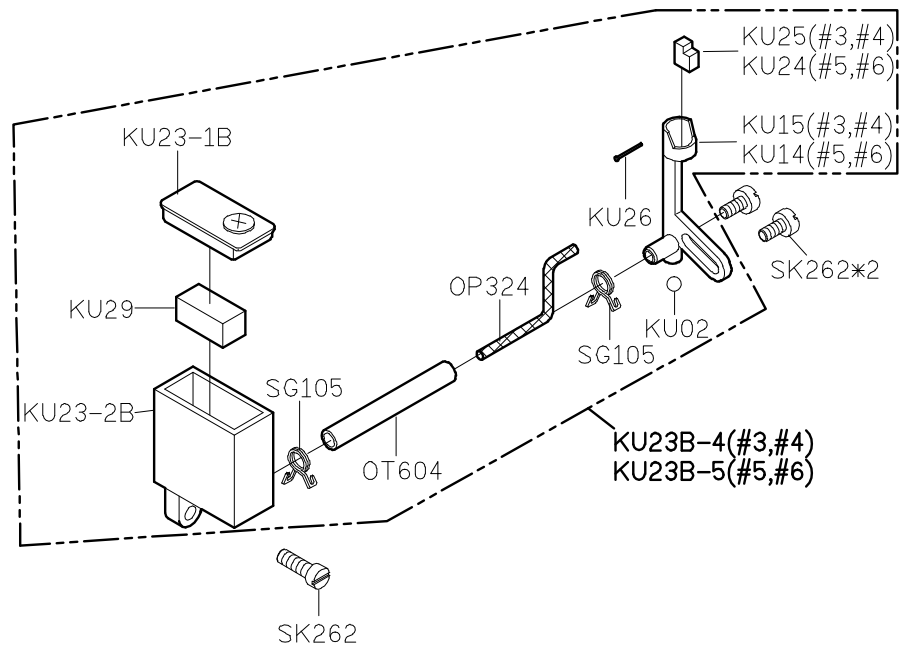
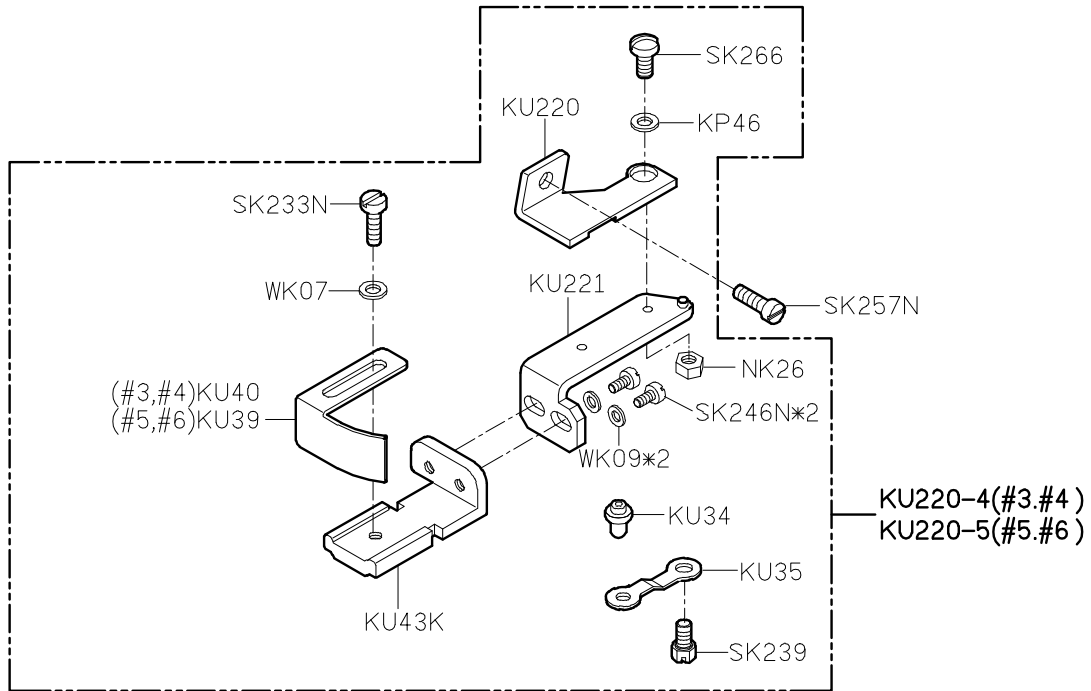

| | | | | |
|---------------------------------|-----------|-------------|-------------------|------------|
| SIRUBA PARTS LIST | Series | Parts Group | Subclass / Remark | Page |
| | 拷克 | KW | | 1/4 |
| | Overlock | | | Date |
| | 含MO6800系列 | | | 2022/07/11 |

KW40E-3

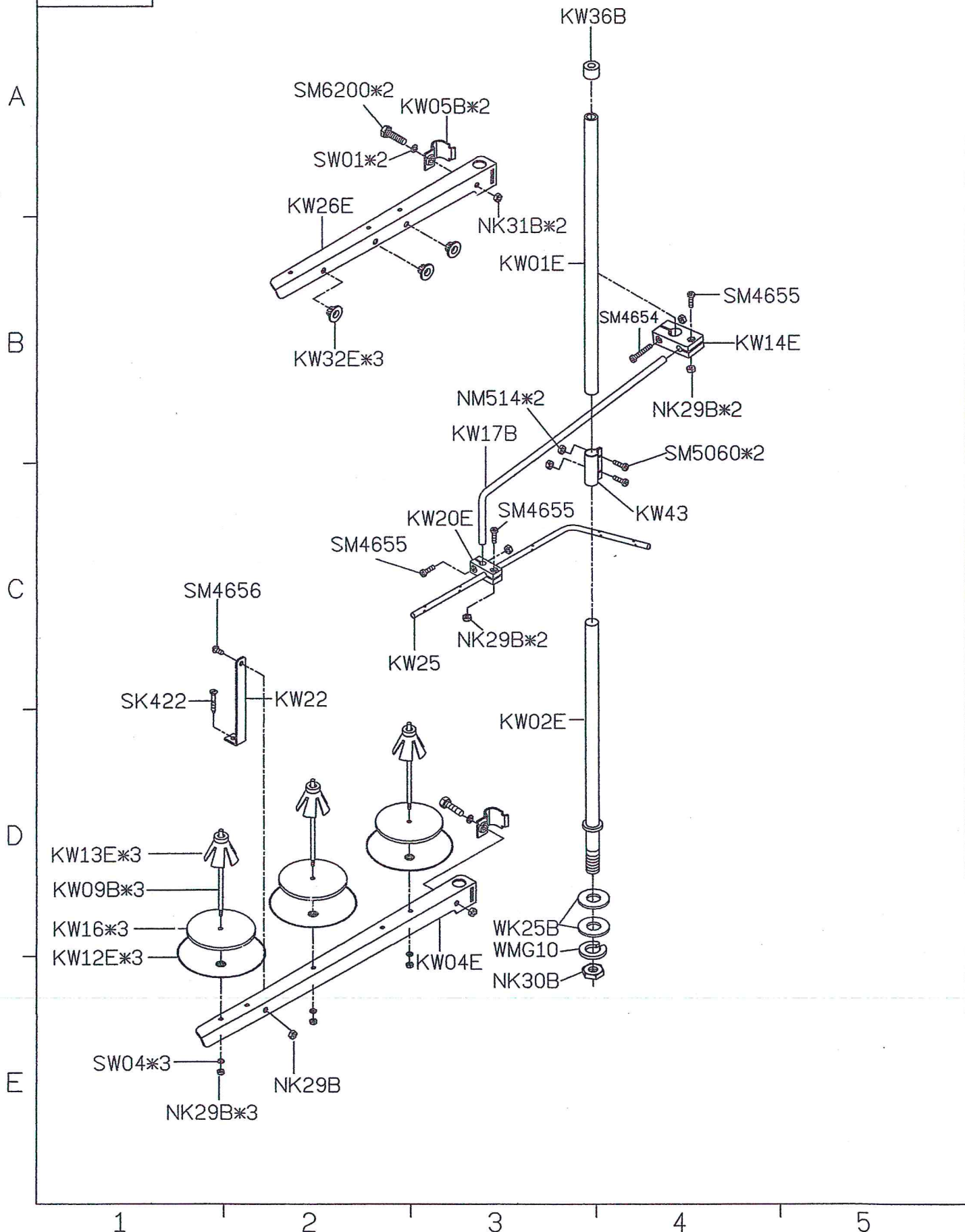

| SiRUBA PARTS LIST | Series | Parts Group | Subclass / Remark | Page |
|----------------------|-----------|-------------|-------------------|------------|
| | 拷克 | KW | | 2/4 |
| | Overlock | | | Date |
| | 含MO6800系列 | | | 2022/07/11 |

KW40E-4

A

B

C

D

E

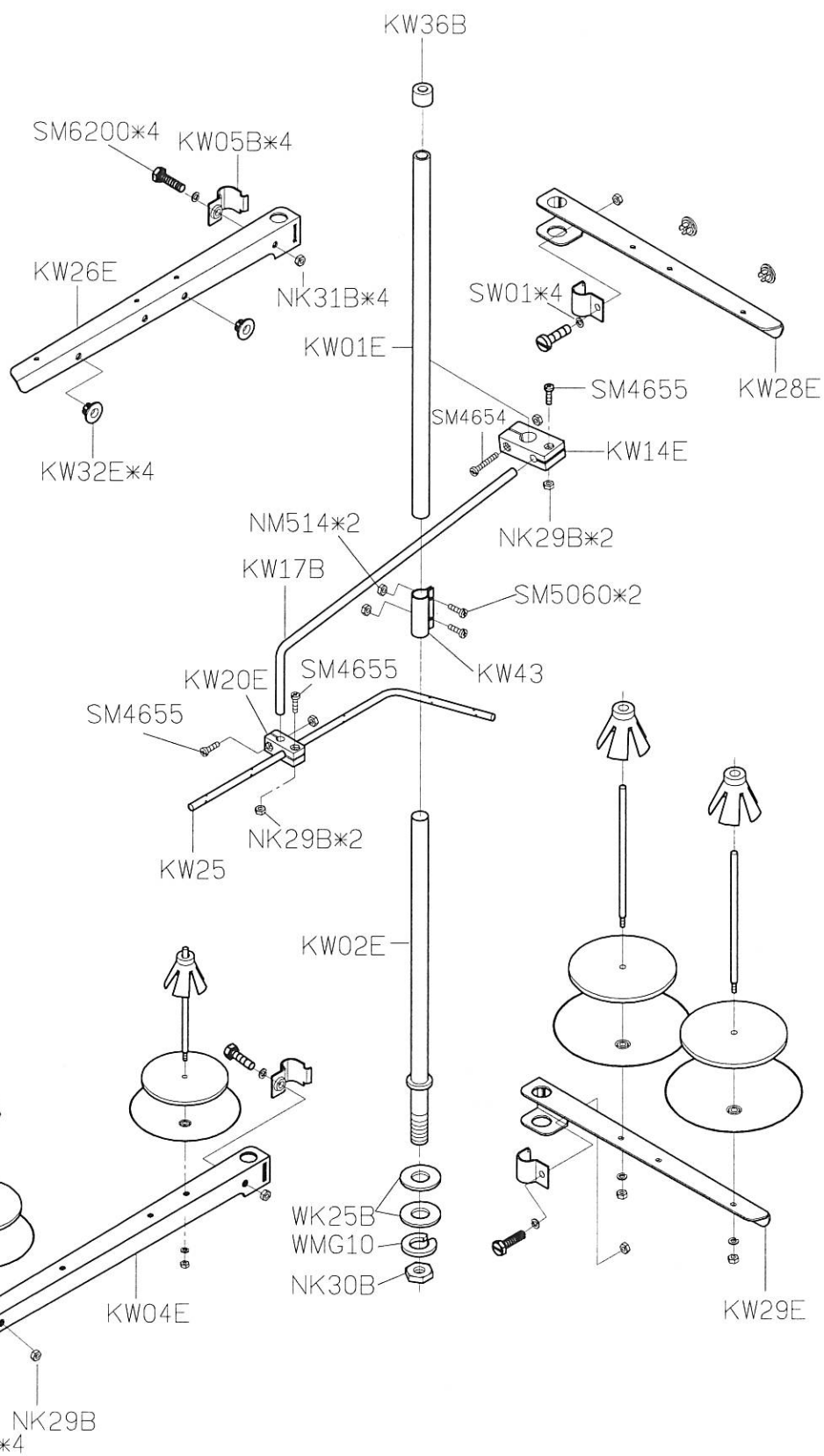

1

2

3

4

5

| SIRUBA PARTS LIST | Series | Parts Group | Subclass / Remark | Page |
|----------------------|-----------|-------------|-------------------|------------|
| | 拷克 | KW | | 3/4 |
| | Overlock | | | Date |
| | 含MO6800系列 | | | 2022/07/11 |

KW40E-5

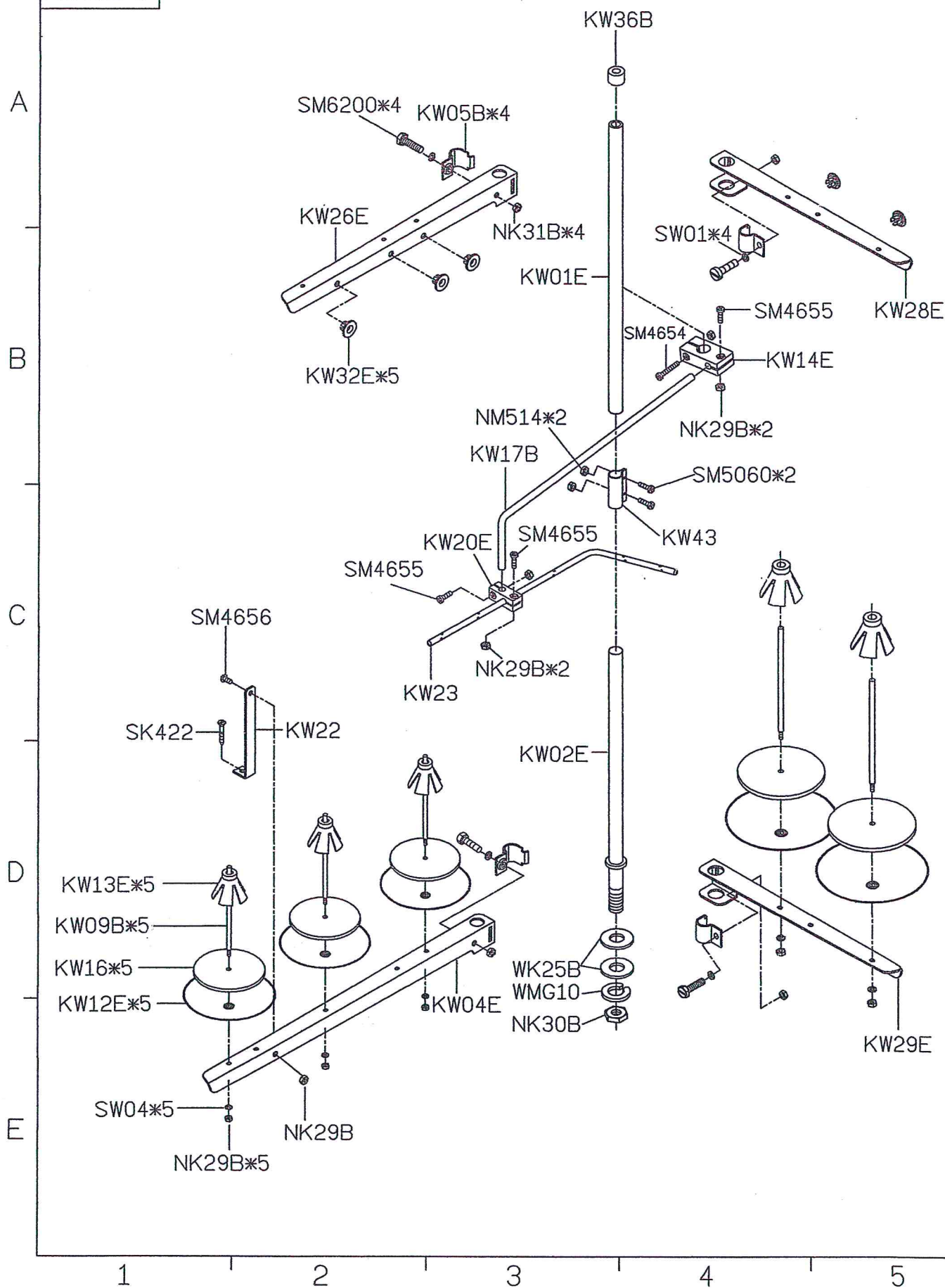

| SIRUBA PARTS LIST | Series | Parts Group | Subclass / Remark | Page |
|----------------------|-----------|-------------|-------------------|------------|
| | 拷克 | KW | | 4/4 |
| | Overlock | | | Date |
| | 含MO6800系列 | | | 2022/07/11 |



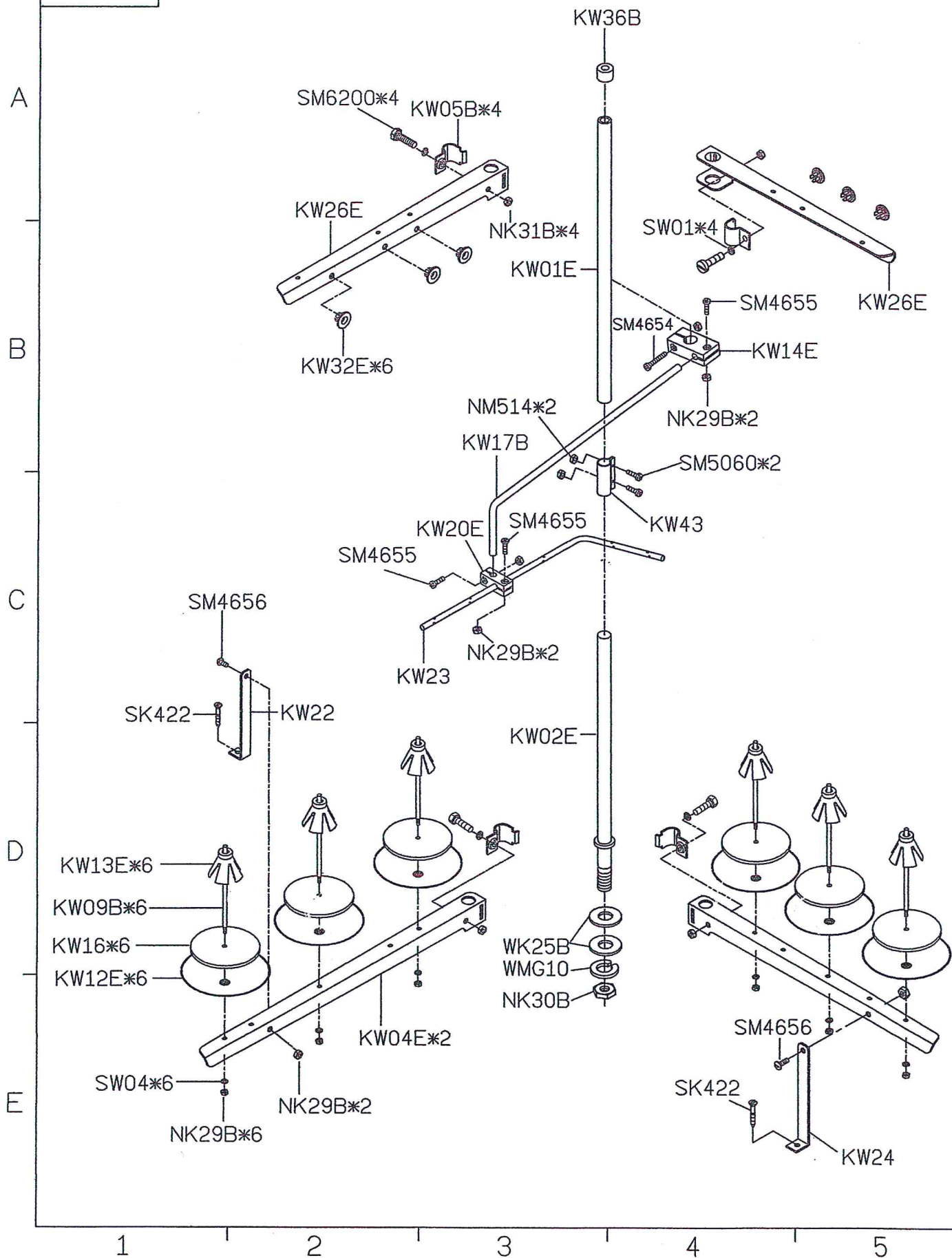



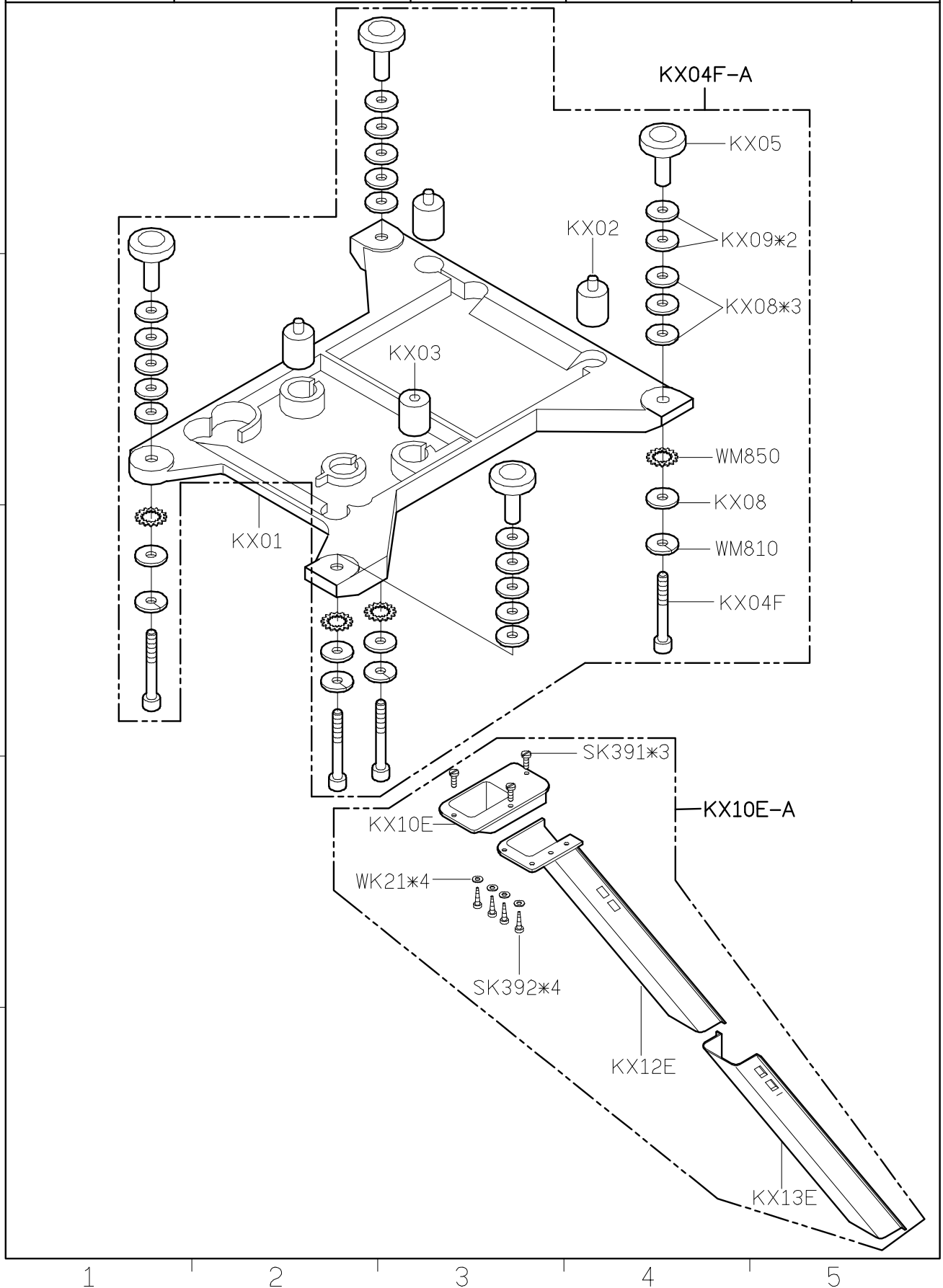



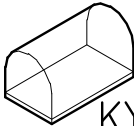
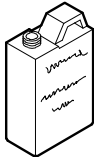



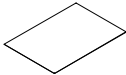
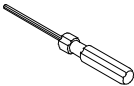

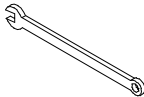







KW40E-6



| SIRUBA PARTS LIST | Series | Parts Group | Subclass / Remark | Page |
|----------------------|------------------|-------------|-------------------|------------|
| | 700DFT 988DFT | KX | | 1/1 |
| | | | | Date |
| | | | | 2013/12/23 |

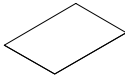
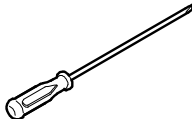

| SIRUBA PARTS LIST | Series | Parts Group | Subclass / Remark | Page |
|----------------------|------------------|-------------|-------------------|------------|
| | 700DFT 988DFT | KY | | 1/1 |
| | | | | Date |
| | | | | 2013/12/23 |

| | | | | | |
|--|--|---|---|---|--|
| KY01 防塵罩  | KY02-A 油罐  | KY03 油壺  | KY04 漏斗  | KY05 油壺  | KY30 針板紙  |
| KY23-A ├── KY23 內六角板手 └── KY09 開口板手 | | KY10-A ├── KY10 六角板手 ├── KY11 六角板手 └── KY12 六角板手 | | | KY14 內六角螺絲起子  |
|  |  |  |  |  | |
| KY18 鑷子  | KY19 穿線器  | KY20D-A 腳踏板  | KY21-A/MY21 鉤子 / 鍊條  | KY201 工具袋  | KR35 下刀片  |
| KT14-A 濾油器  | KZ03 乾燥劑  | 針*5 針  | KZ15/KZ15-1 使用說明書  | SK216 螺絲  | MY11 六角板手  |
| KY30 針板紙  | LY33-A ├── LY33 一字起子 └── LY34 一字起子 | | | | |
| |  |  | | | |

| SIRUBA PARTS LIST | Series | Parts Group | Subclass / Remark | Page |
|--------------------------|------------------|-------------|-------------------|------------|
| | 700DFT 988DFT | KZ | | 1/1 |
| | | | | Date |
| | | | | 2013/12/23 |

| | | |
|----------|--------|--------|
| MODEL | 700DFT | 988DFT |
| PARTS NO | KZ53T | KZ53L |

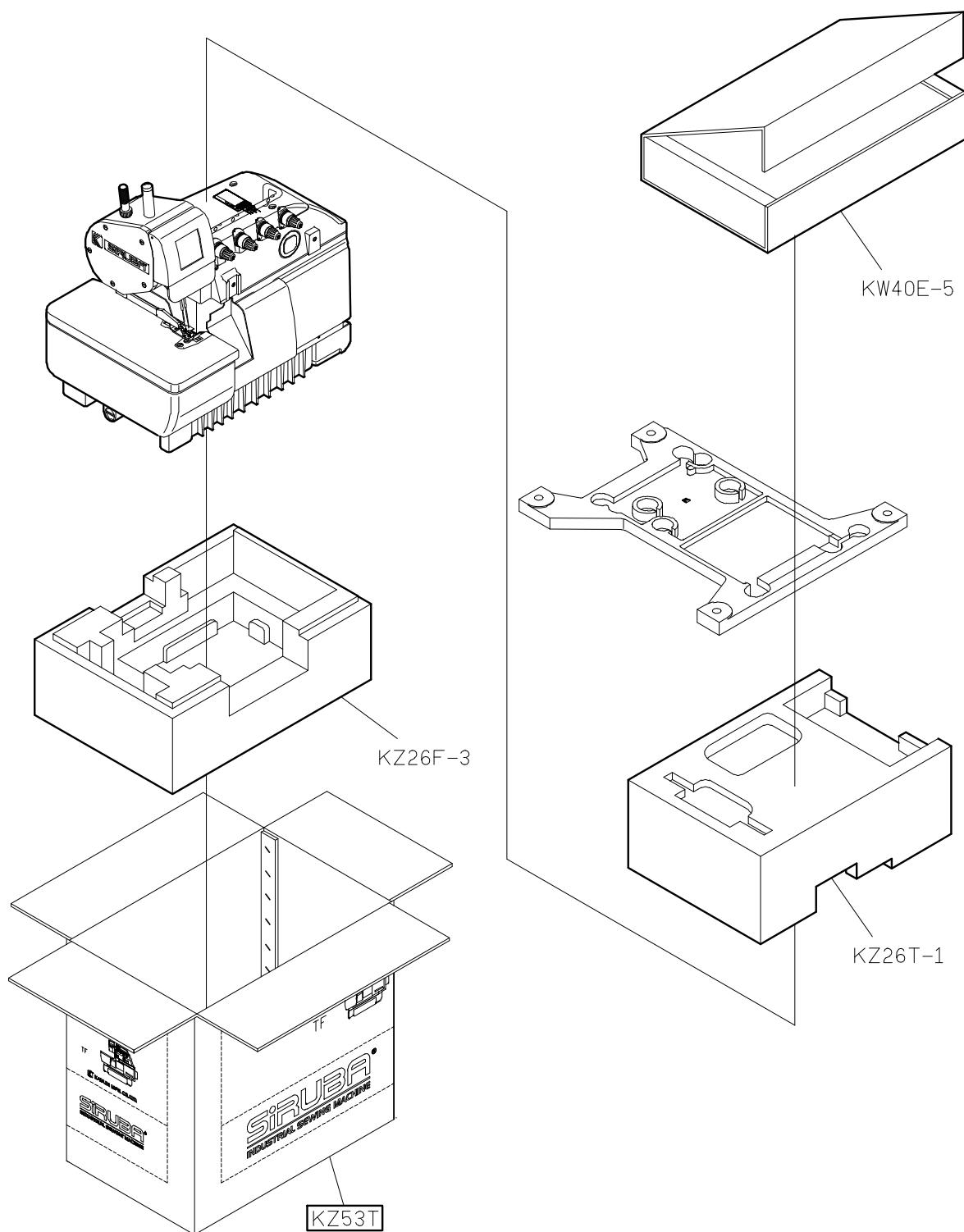

1

2

3

4

5

