

SIRUBA PARTS LIST	Series	Parts Group	Subclass / Remark	Page
	700UX	KA		1/1
				Date
				2013/08/10

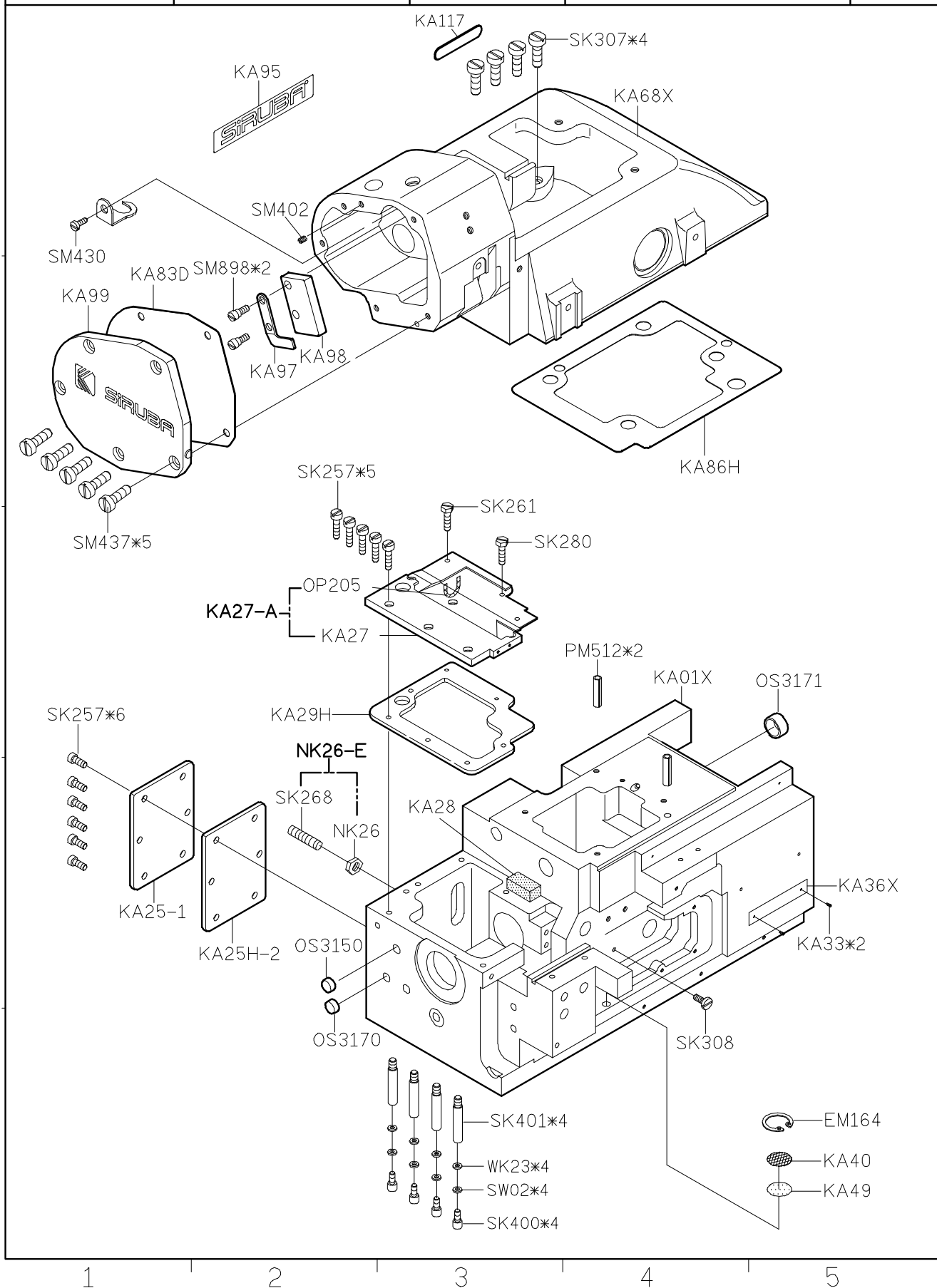

SIRUBA PARTS LIST	Series	Parts Group	Subclass / Remark	Page
	700UX	KB		1/1
				Date
				2013/08/10

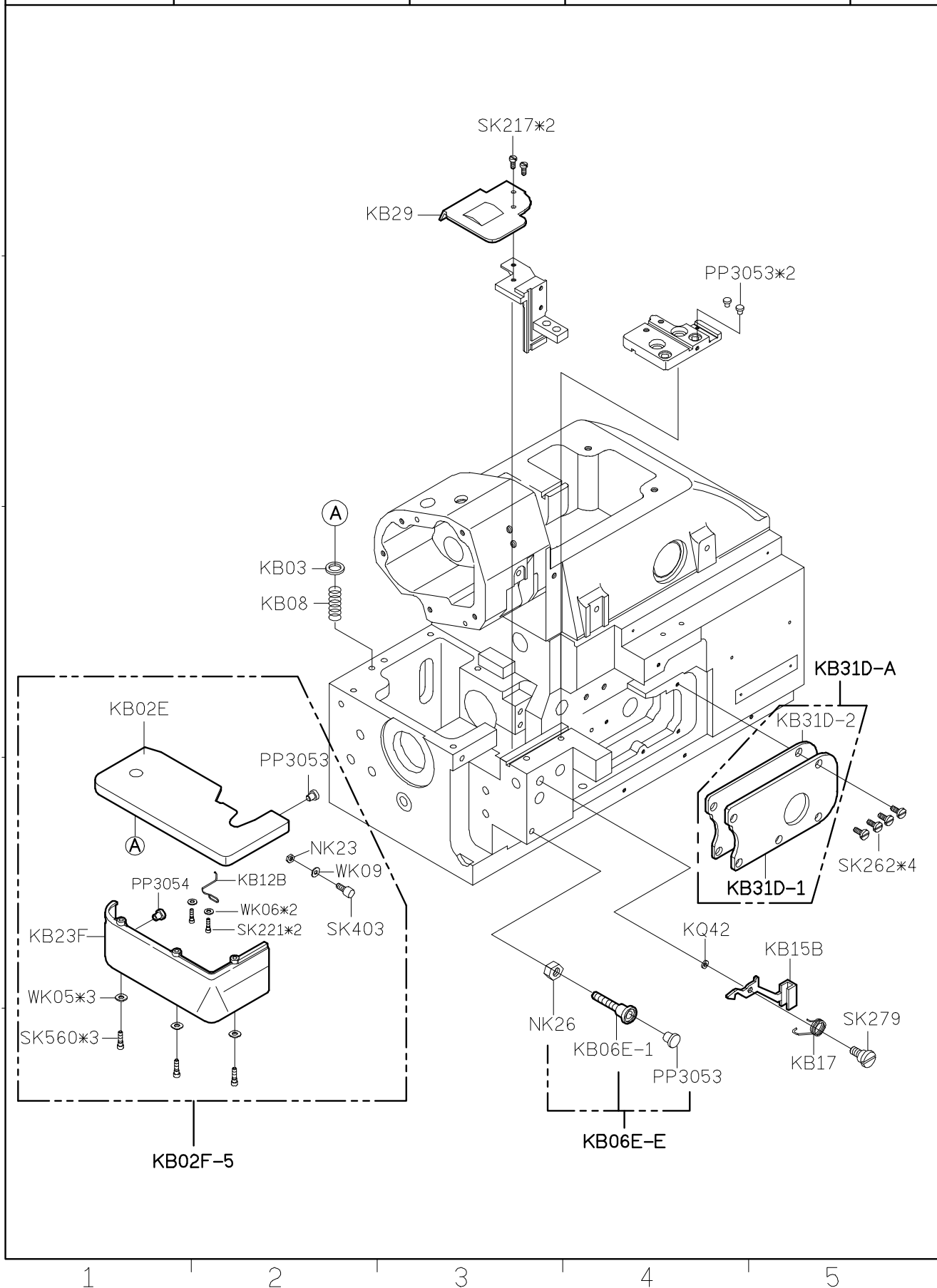

SIRUBA PARTS LIST	Series	Parts Group	Subclass / Remark	Page
	700UX	KC		1/1
				Date
				2013/08/10

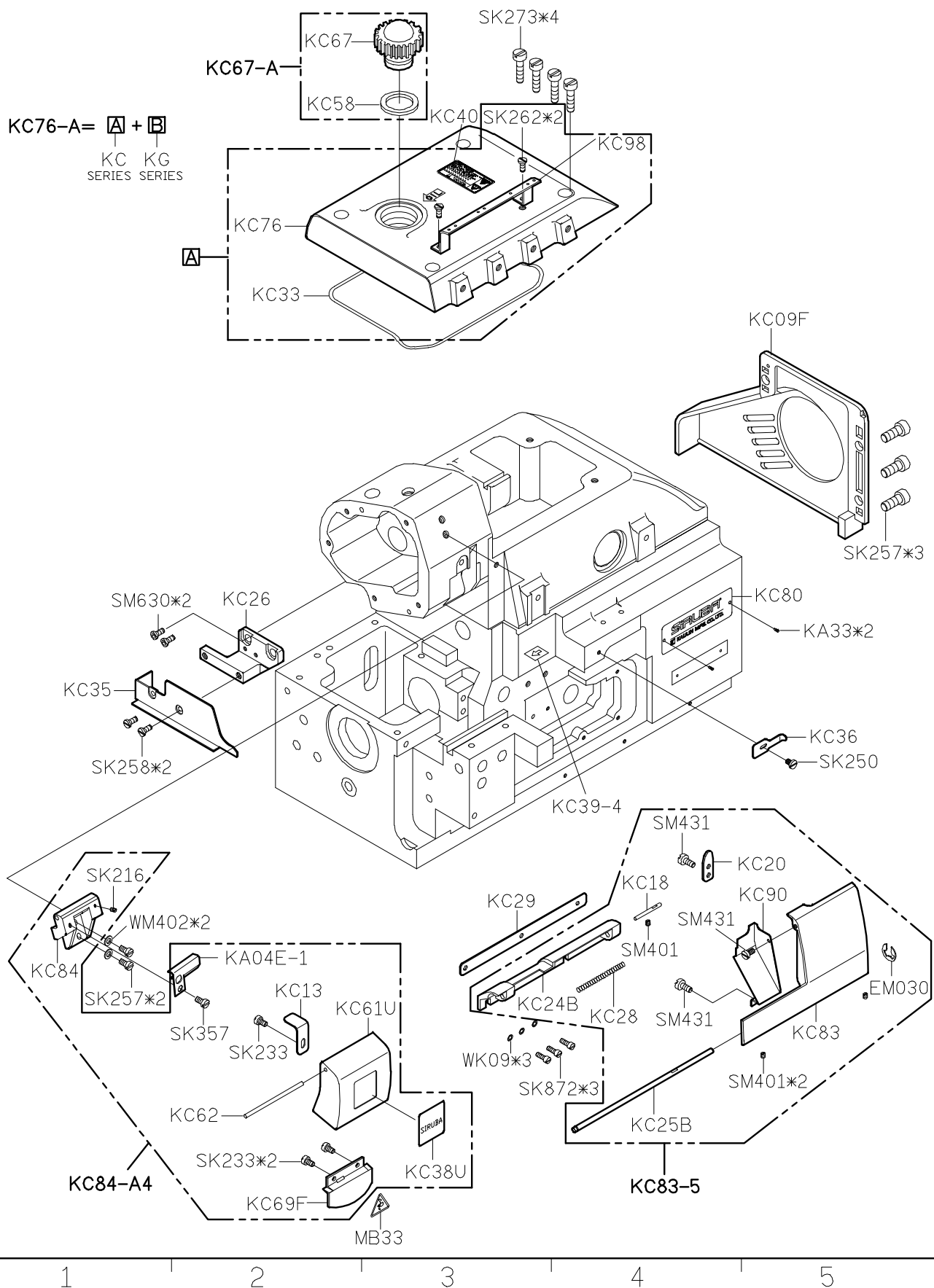

SIRUBA PARTS LIST	Series	Parts Group	Subclass / Remark	Page
	700UX	KD		1/1
				Date
				2013/08/10

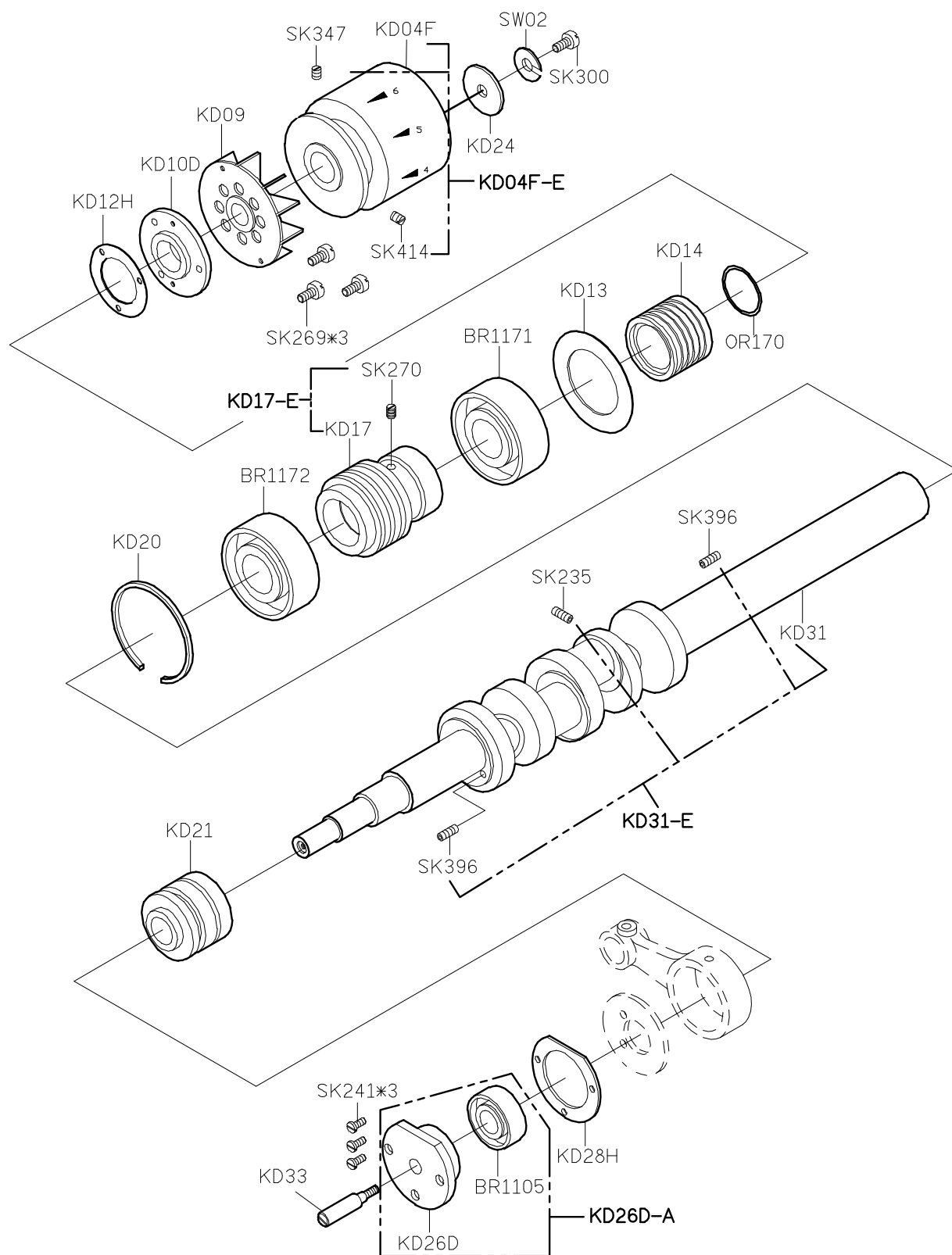

SIRUBA PARTS LIST	Series	Parts Group	Subclass / Remark	Page
	700UX	KF		1/1
				Date
				2013/11/01

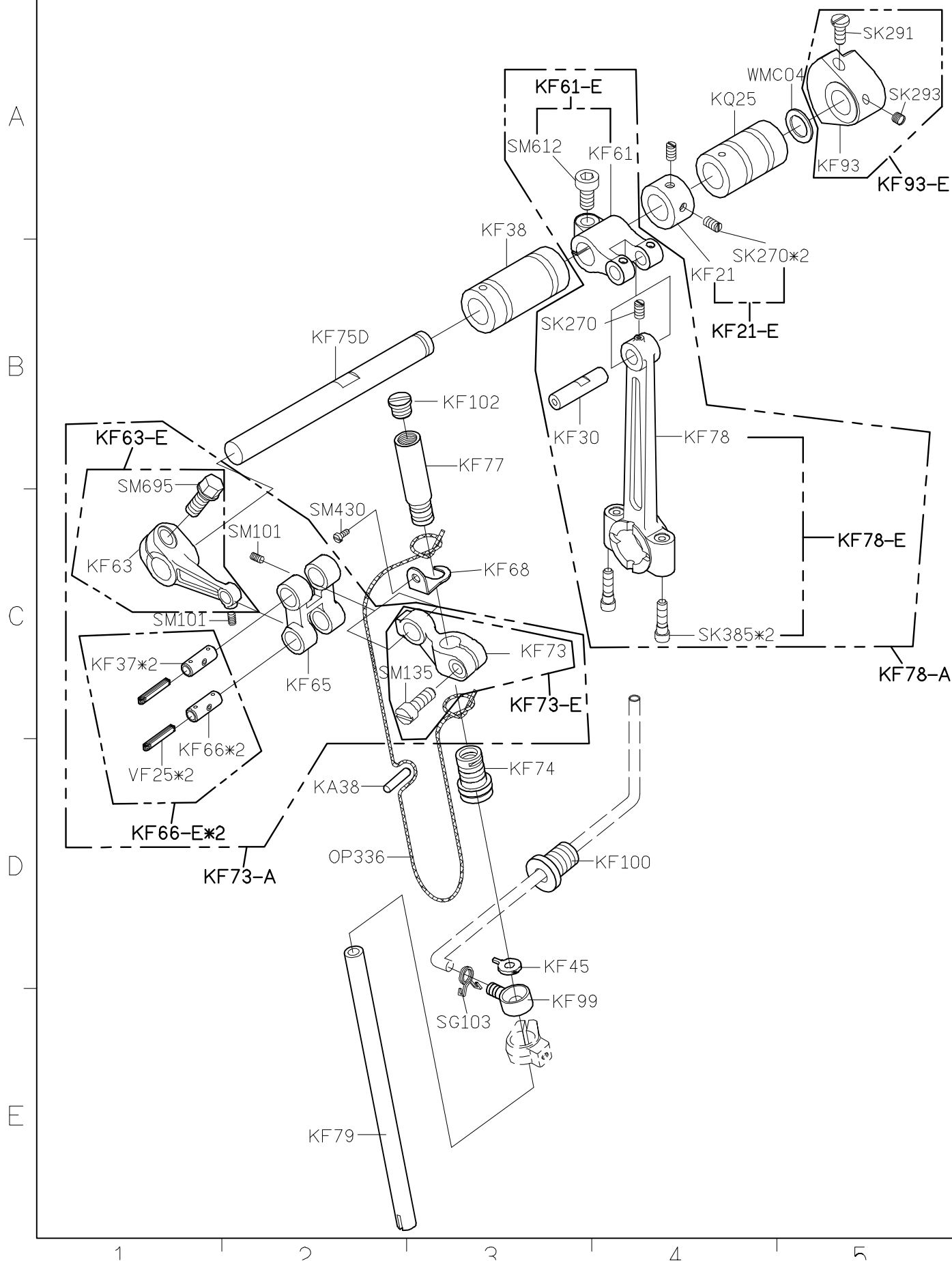

SIRUBA PARTS LIST	Series	Parts Group	Subclass / Remark	Page
	700UX	KG		1/1
				Date
				2013/08/10

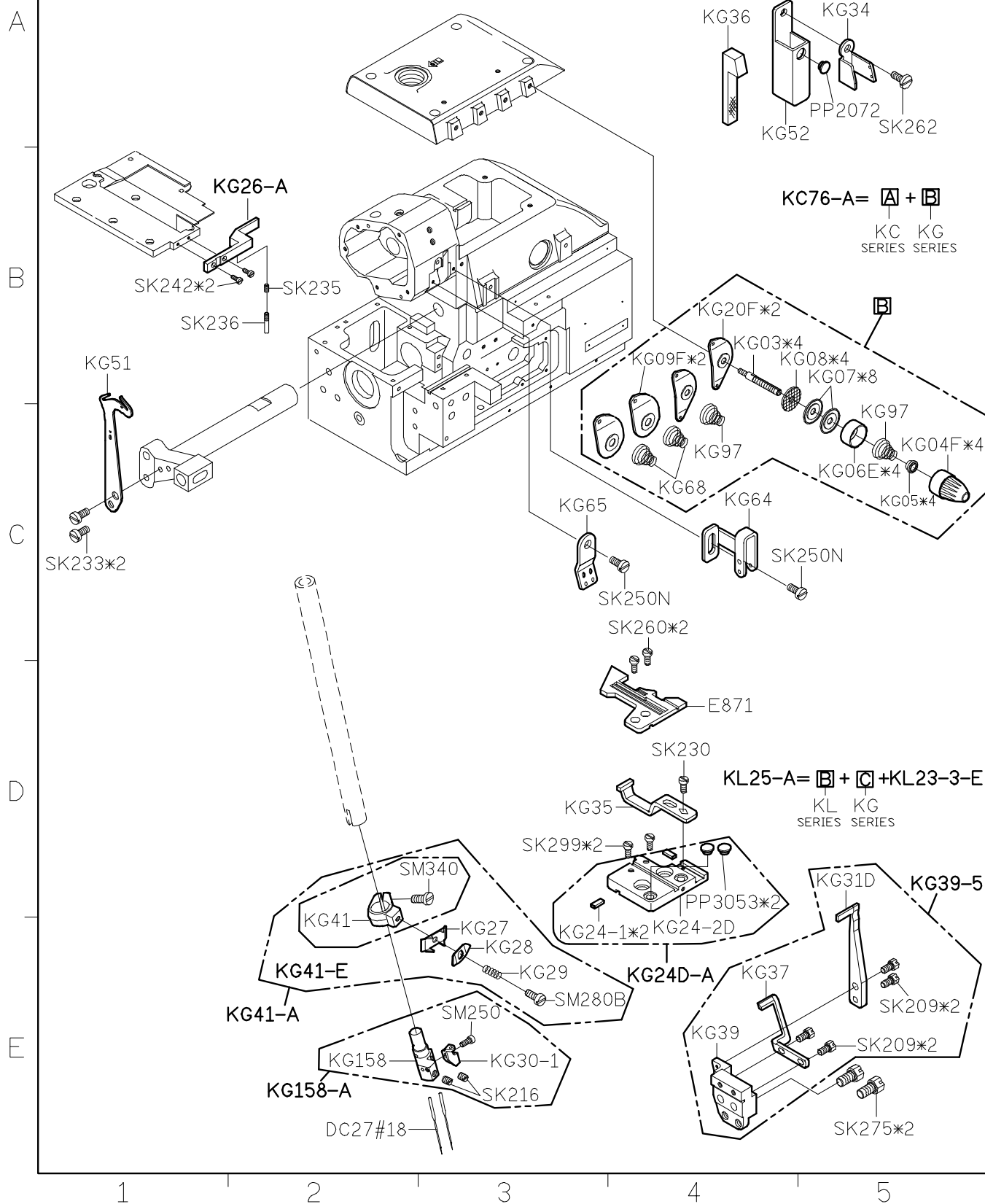

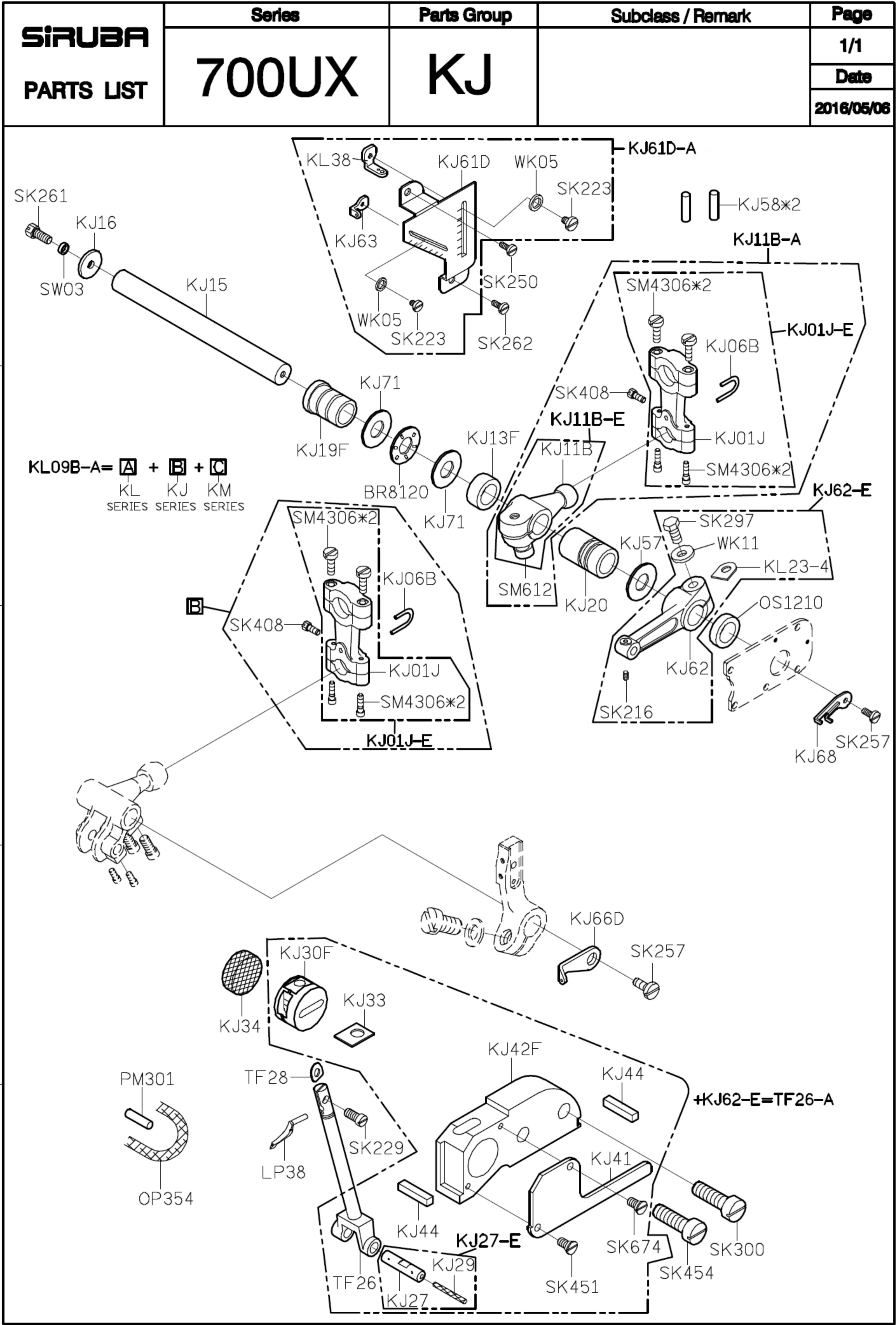

SIRUBA PARTS LIST	Series	Parts Group	Subclass / Remark	Page
	700UX	KL		1/1
				Date
				2013/08/10

A

B

C

D

E

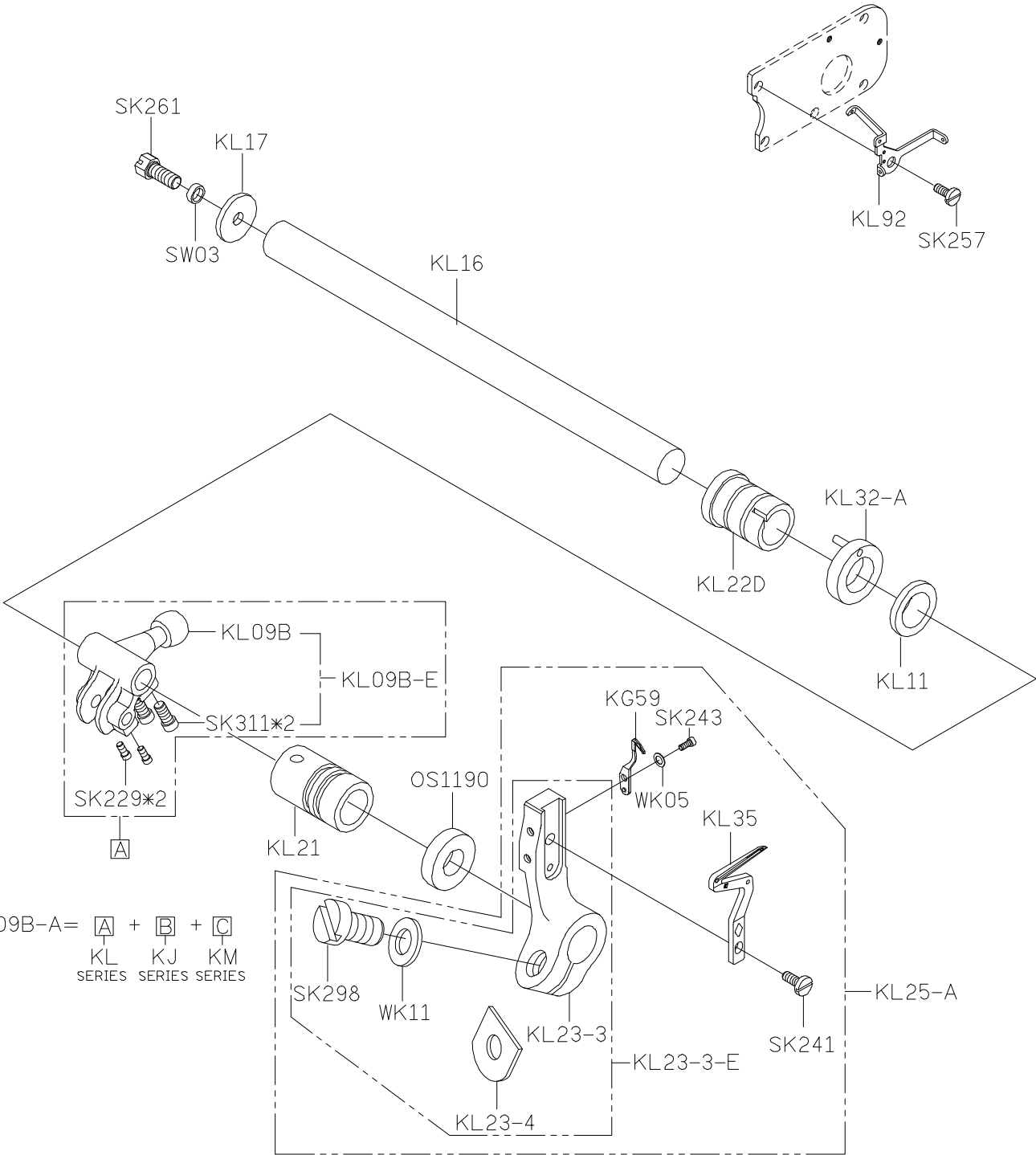

SIRUBA PARTS LIST	Series	Parts Group	Subclass / Remark	Page
	700UX	KM		1/1
				Date
				2013/08/10

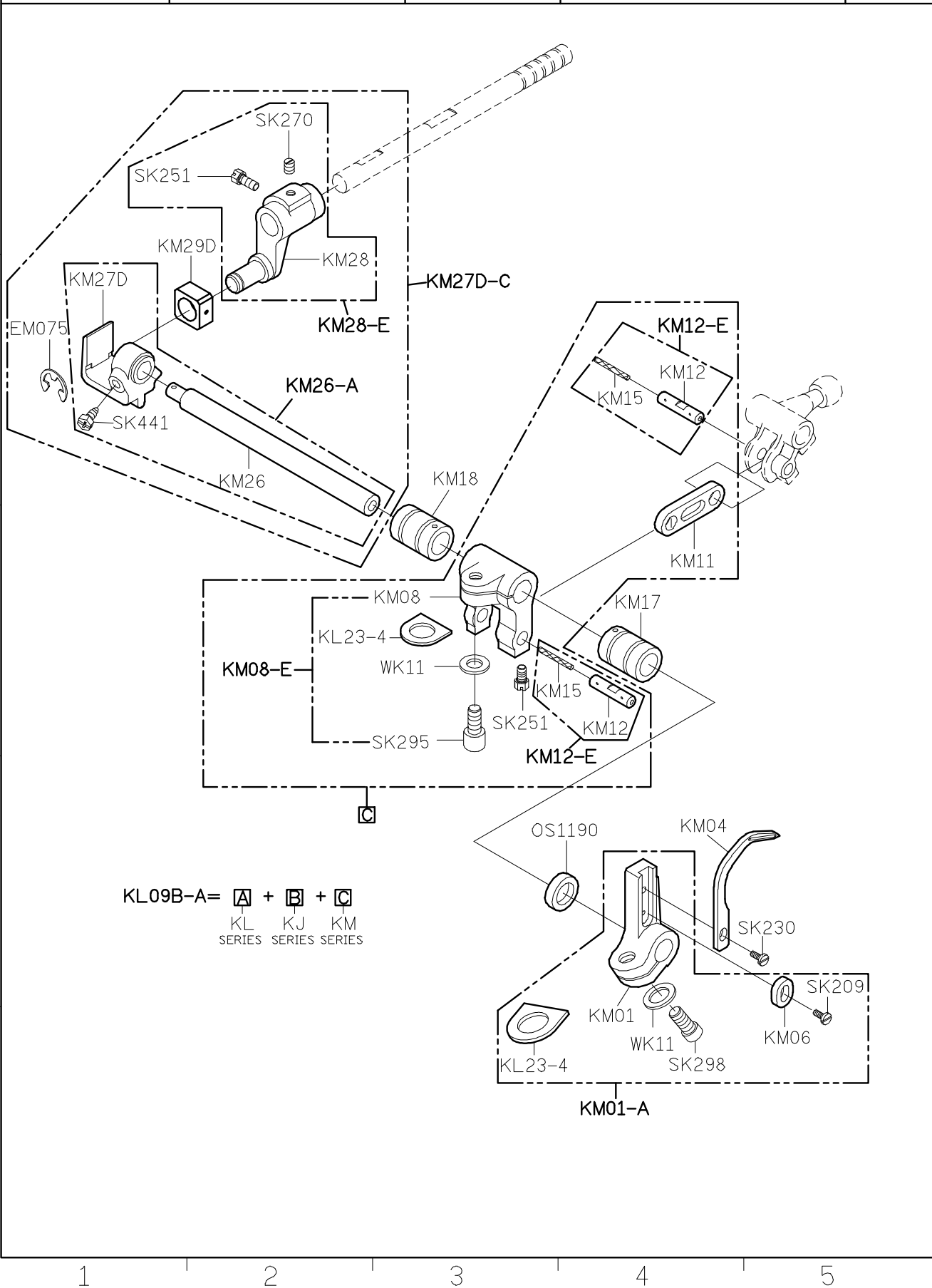

SIRUBA PARTS LIST	Series	Parts Group	Subclass / Remark	Page
	700UX	KN		1/1
				Date
				2013/08/10

The diagram illustrates the assembly of the 700UX KN component. It shows the following parts and their assembly sequence:

- Top Assembly:** KN36-A, KN36-2, PP3051*2, KN37*2, SK250N, KN34.
- Left Assembly:** SK257, KN38-A, KN40, KN38, NK26, KN42*2, KN43, KN44.
- Right Assembly:** KF07-5, SK251*2, KF07, KN10, SK270, SK251, KN11.
- Central Assembly:** KN05, WK04, NK25, WK11, OS3100, KN12, SM612, KN08, KN08-A, KN08-E, KL23-4.
- Bottom Left Assembly:** SK216*2, KN18, KN18-A, SK205*2, KN01, BR4180, KN03.
- Bottom Right Assembly:** KN01-C = + KP18-A, KN SERIES.
- Bottom Center Assembly:** KN24-A, SK207*2, KN22*2, KN24, SK264, WM641, SK233, KN20.
- Bottom Right Assembly:** KN27-A, KN27, KN29, WK09, SK238, SK250.
- Bottom Left Assembly:** KN32, SK250N.

1

2

3

4

5

SIRUBA PARTS LIST	Series	Parts Group	Subclass / Remark	Page
	700UX	KP		1/1
				Date
				2013/08/10

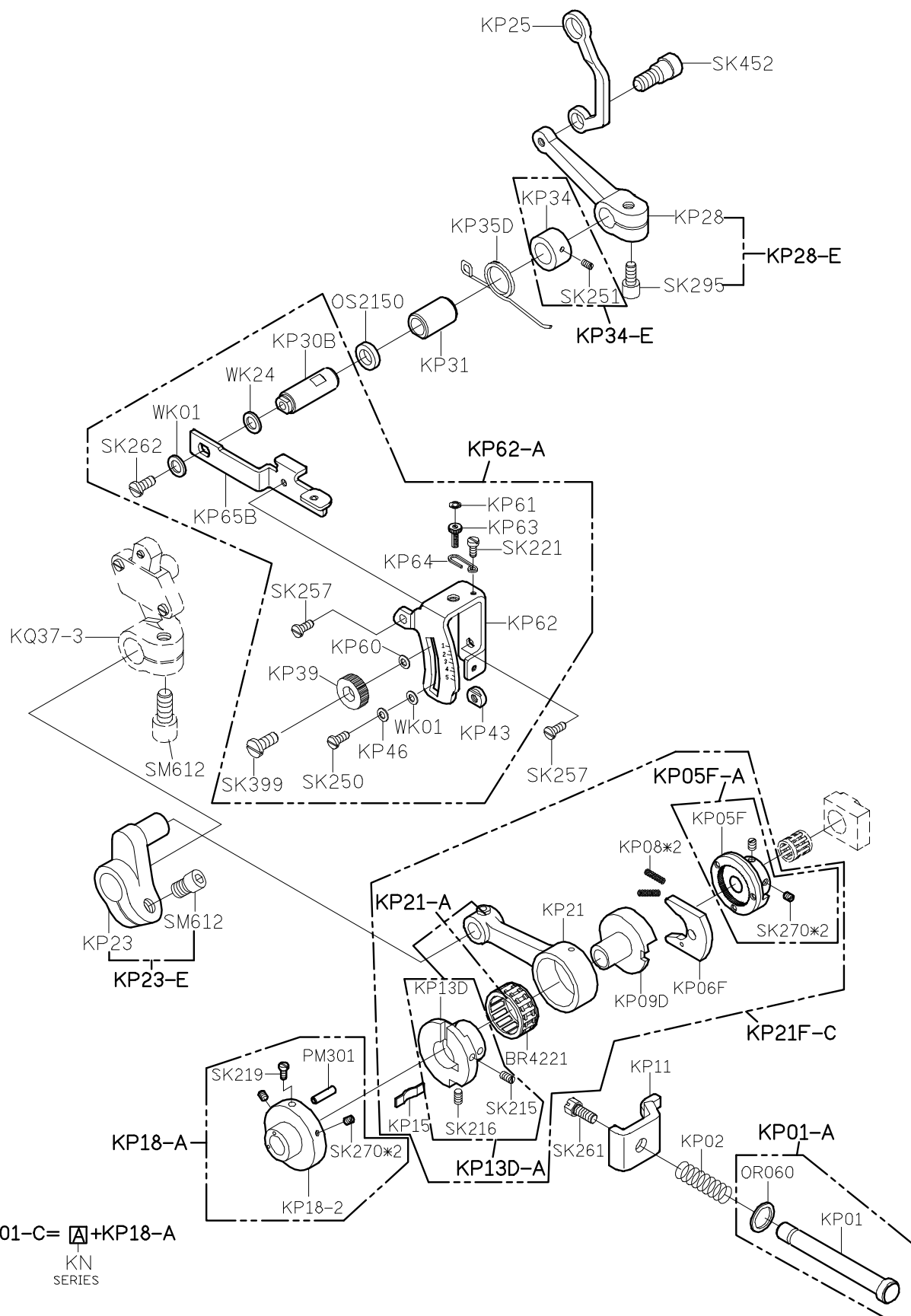

1

2

3

4

5

SIRUBA PARTS LIST	Series	Parts Group	Subclass / Remark	Page
	700UX	KQ		1/1
				Date
				2013/08/10

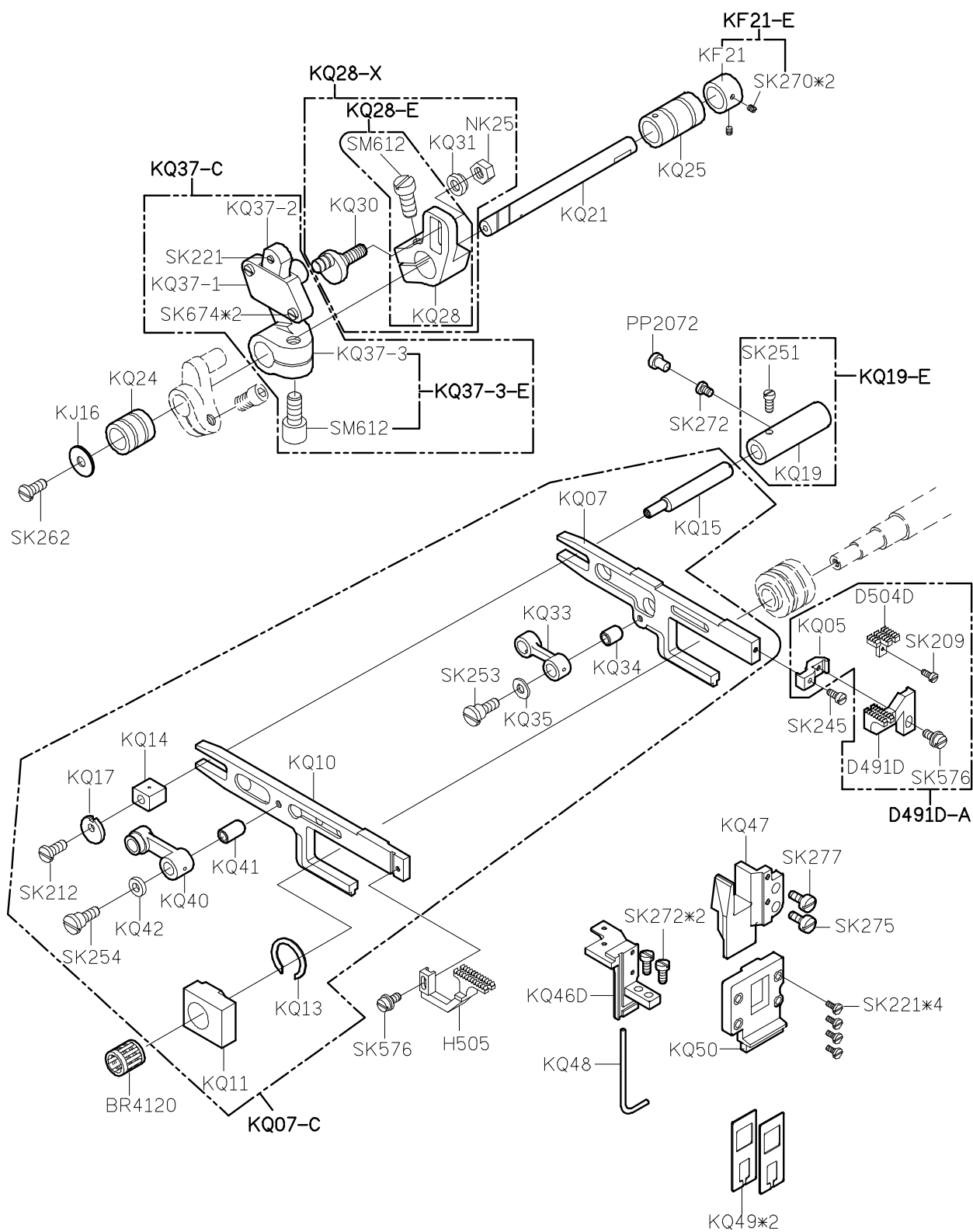

1

2

3

4

5

SIRUBA PARTS LIST	Series	Parts Group	Subclass / Remark	Page
	700UX	KS		1/1
				Date
				2013/11/01

A

B

C

D

E

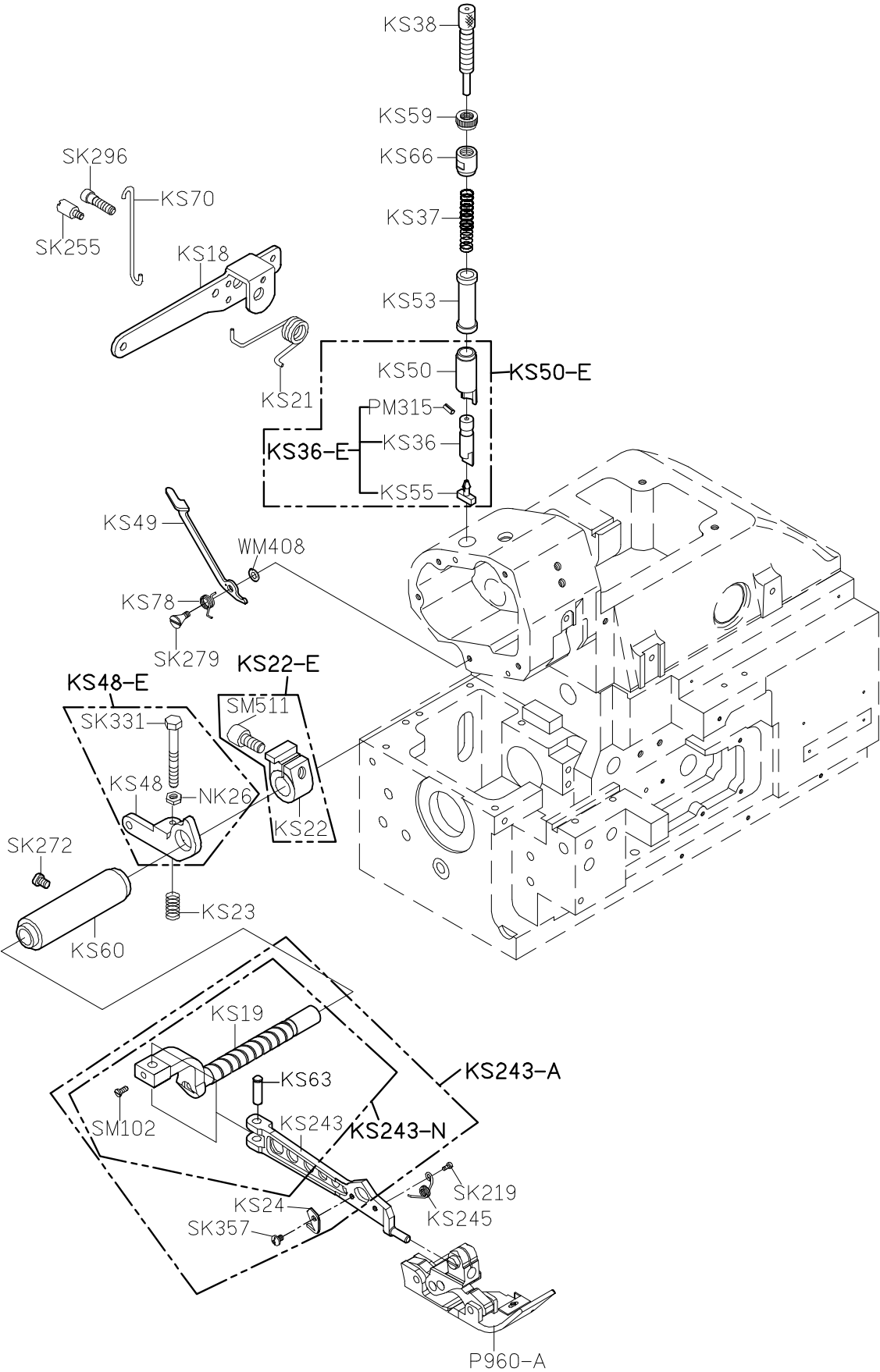

SIRUBA PARTS LIST	Series	Parts Group	Subclass / Remark	Page
	700UX	KT		1/1
				Date
				2013/08/10

1

2

3

4

5

<div> <div>SIRUBA</div> <div>PARTS LIST</div> </div>	Series	Parts Group	Subclass / Remark	Page
	700UX	KU		1/1
				Date
				2015/11/18

A

B

C

D

E

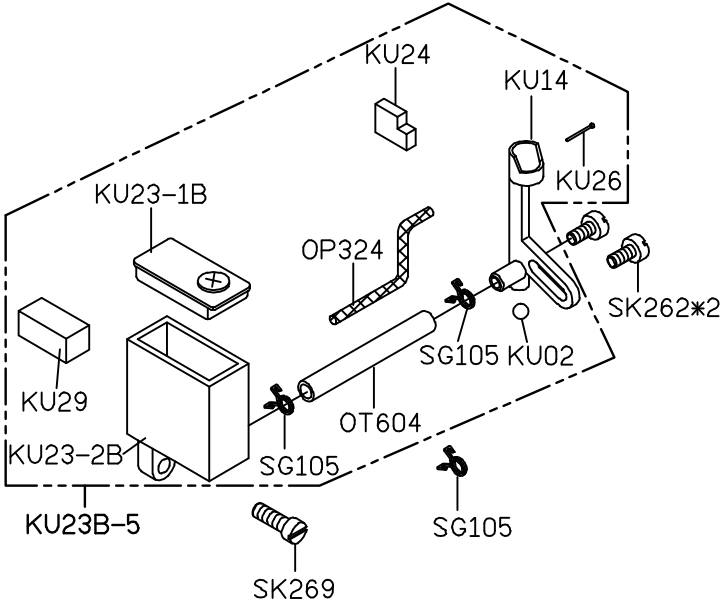
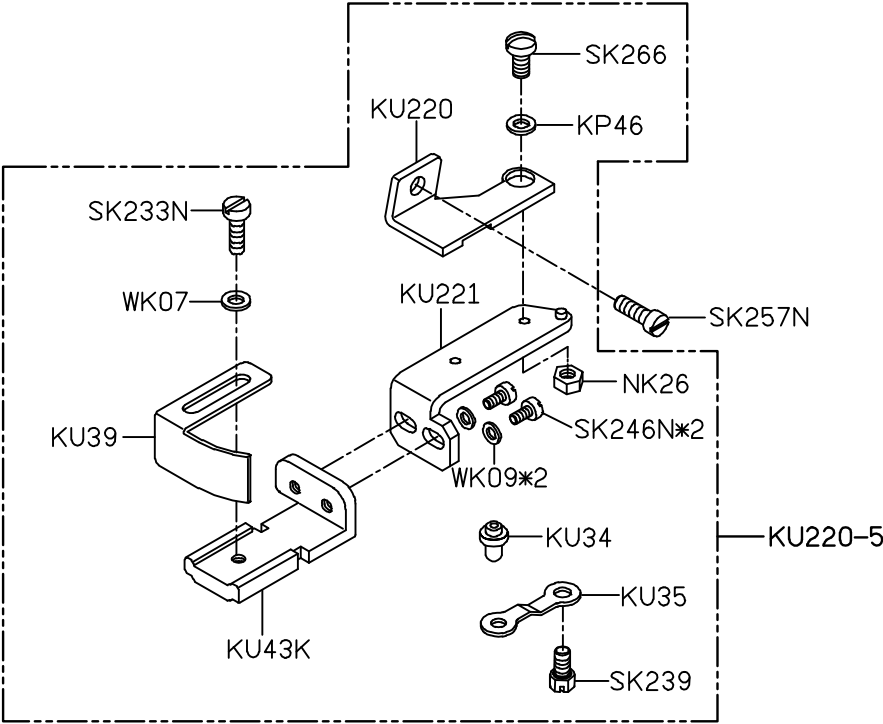

SIRUBA PARTS LIST	Series	Parts Group	Subclass / Remark	Page
	拷克	KW		1/4
	Overlock			Date
	含MO6800系列			2022/07/11

KW40E-3

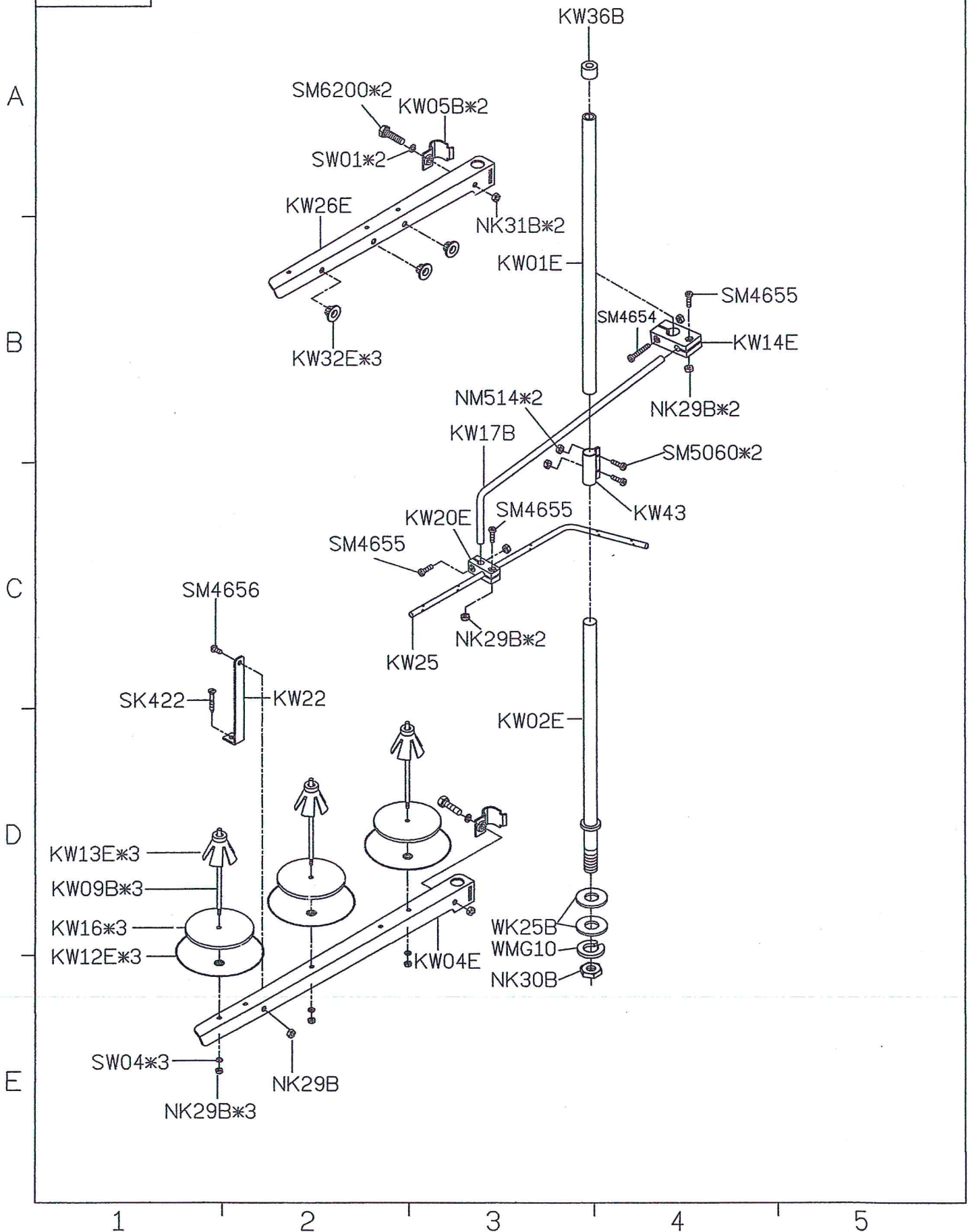

SiRUBA PARTS LIST	Series	Parts Group	Subclass / Remark	Page
	拷克	KW		2/4
	Overlock			Date
	含MO6800系列			2022/07/11

KW40E-4

A

B

C

D

E

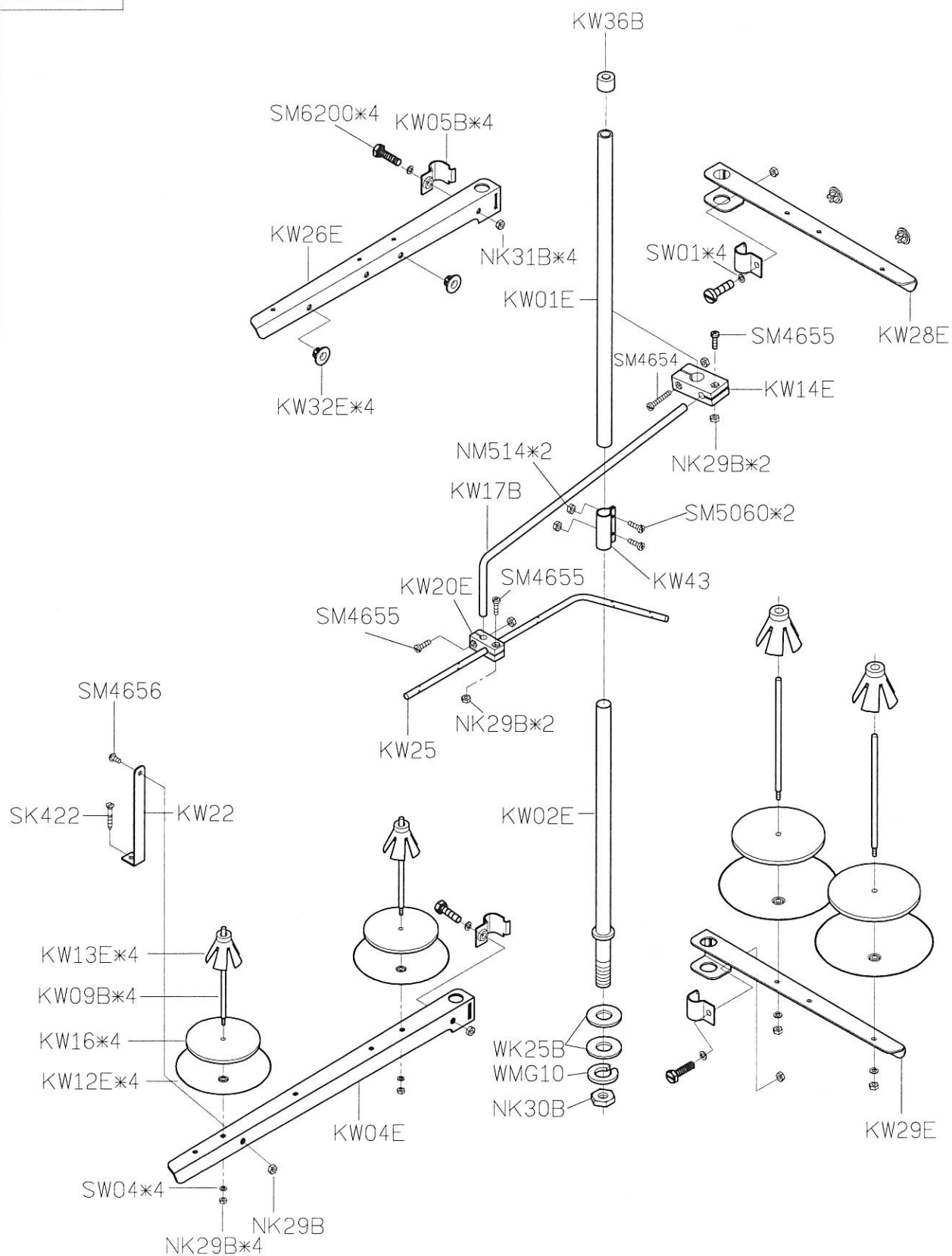

1

2

3

4

5

SIRUBA PARTS LIST	Series	Parts Group	Subclass / Remark	Page
	拷克	KW		3/4
	Overlock			Date
	含MO6800系列			2022/07/11

KW40E-5

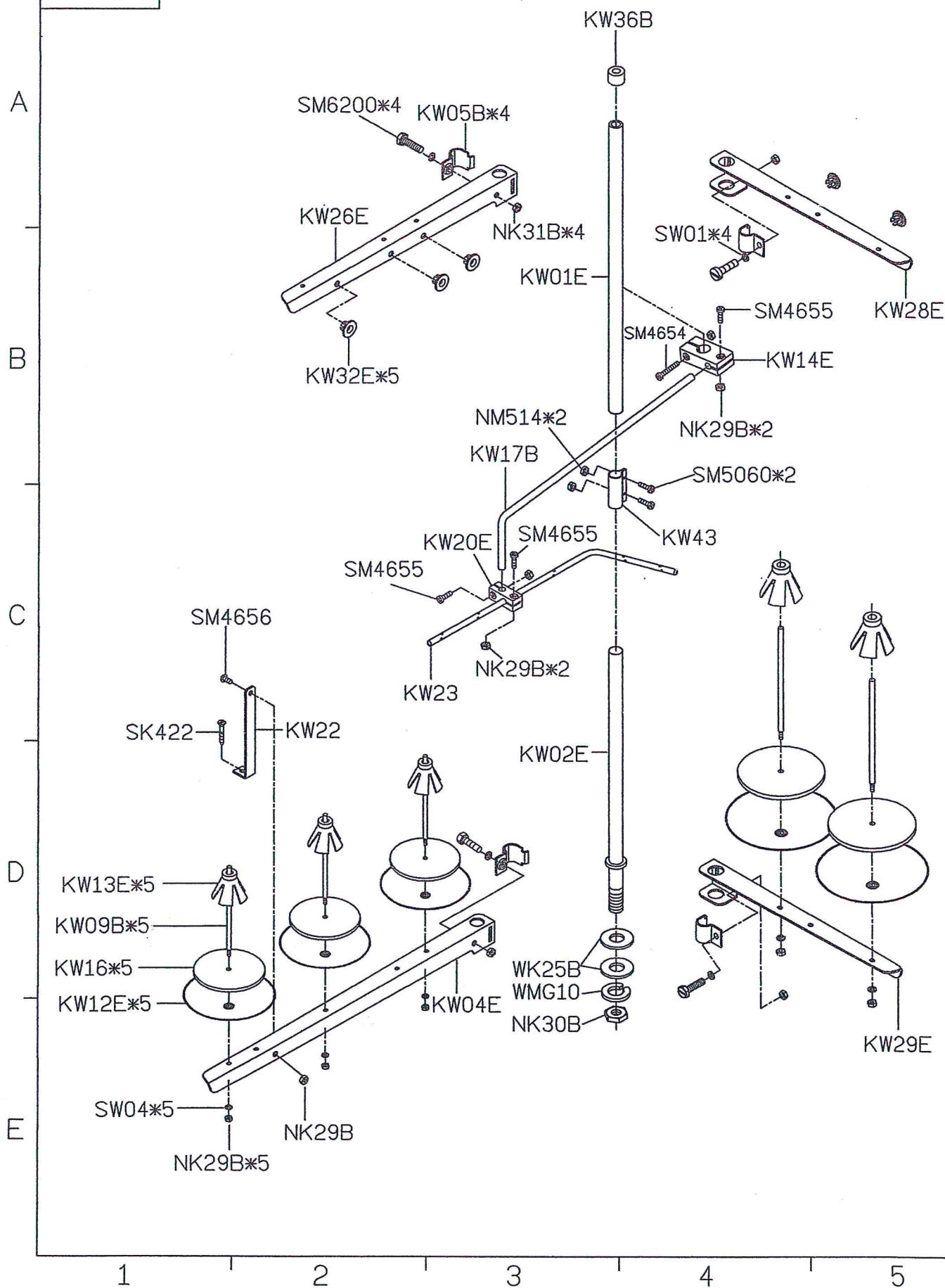

SIRUBA PARTS LIST	Series	Parts Group	Subclass / Remark	Page
	拷克	KW		4/4
	Overlock			Date
	含MO6800系列			2022/07/11



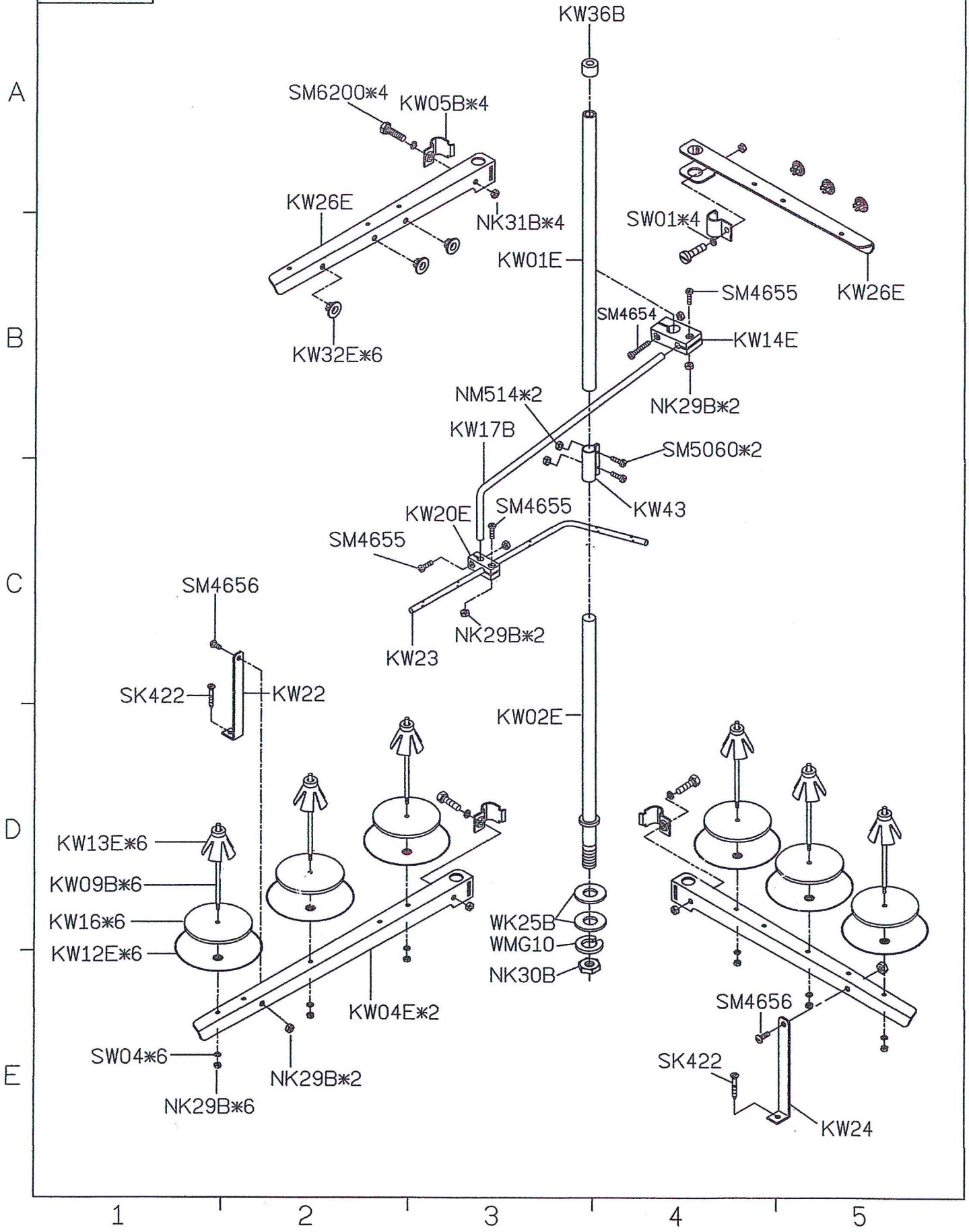



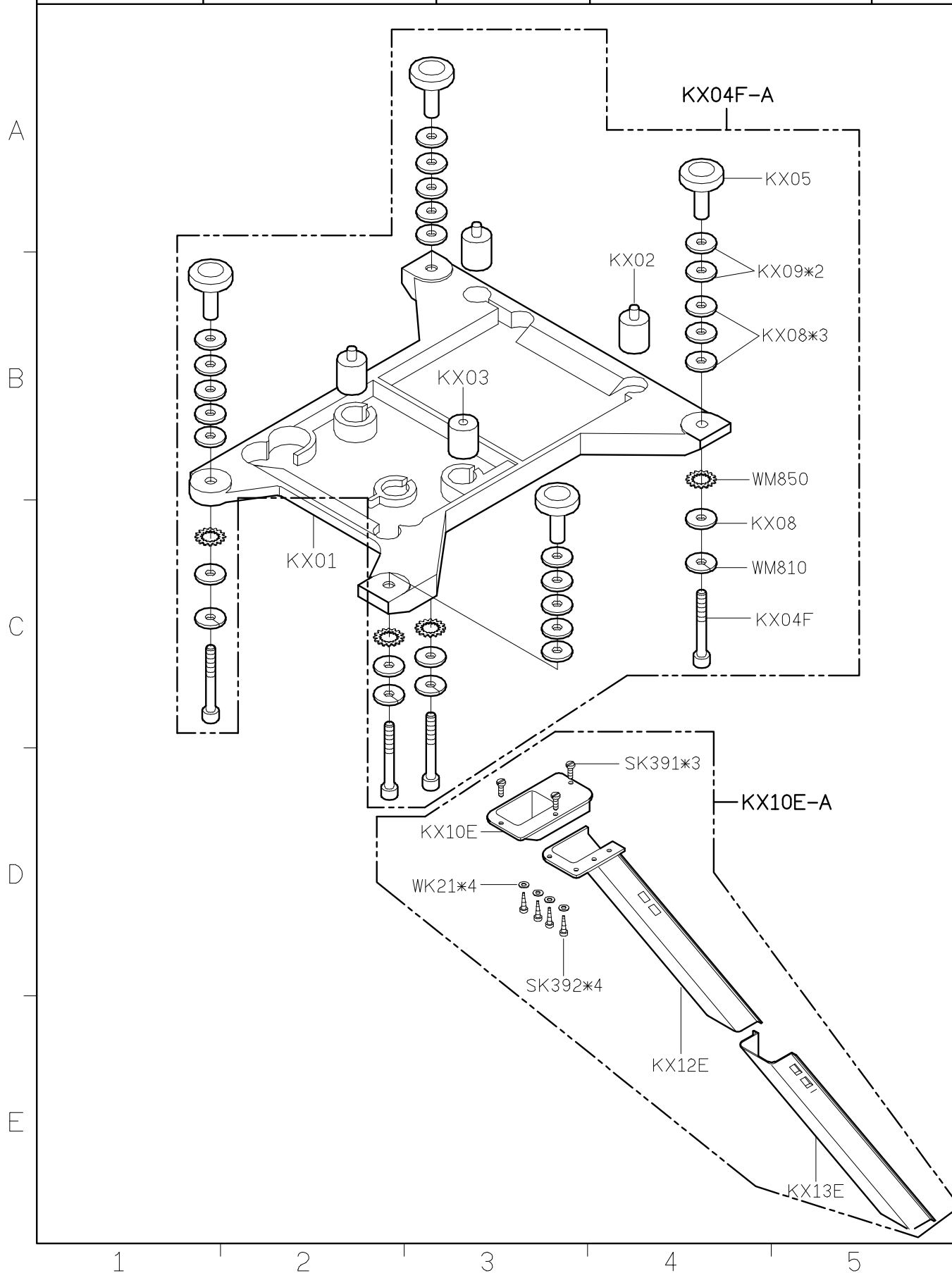



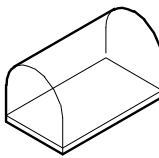
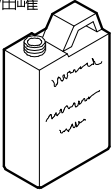



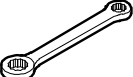
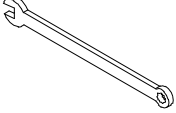



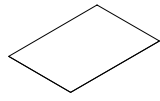
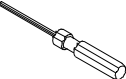

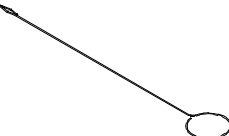
KW40E-6

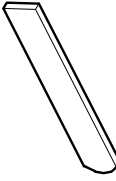

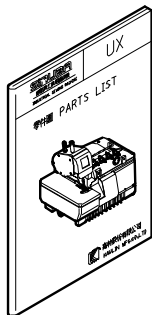
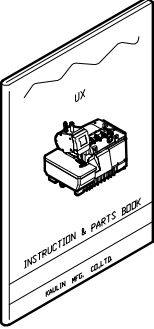
SIRUBA PARTS LIST	Series	Parts Group	Subclass / Remark	Page
	700UX	KX		1/1
				Date
				2013/08/10

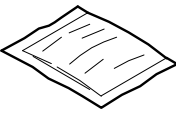
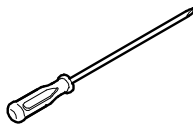

SIRUBA PARTS LIST	Series	Parts Group	Subclass / Remark		Page
	700UX	KY			1/1
					Date
					2013/09/10

KY01 防塵罩	KY02-A 油罐	KY03 油壺	KY04 漏斗	KY05 油壺
				
KY23-A		KY10-A		
KY23 內六角板手	KY09 開口板手	KY10 六角板手	KY11 六角板手	KY12 六角板手
				
KY30 針板紙	KY14 內六角螺絲起子	KY18 鑷子	KY19 穿線器	KY20D-A 腳踏板
				
KY201 工具袋	KR35C 下刀片	KT14-A 濾油器	KZ08UX 零件圖	KZ08UX-2 使用說明書
				
針*4	SK216 螺絲	MY11 六角板手		KZ03 乾燥劑
				
LY33-A				
LY33 一字起子	LY34 一字起子			
				

SIRUBA PARTS LIST	Series	Parts Group	Subclass / Remark	Page
	700UX	KZ		1/1
				Date
				2013/08/10

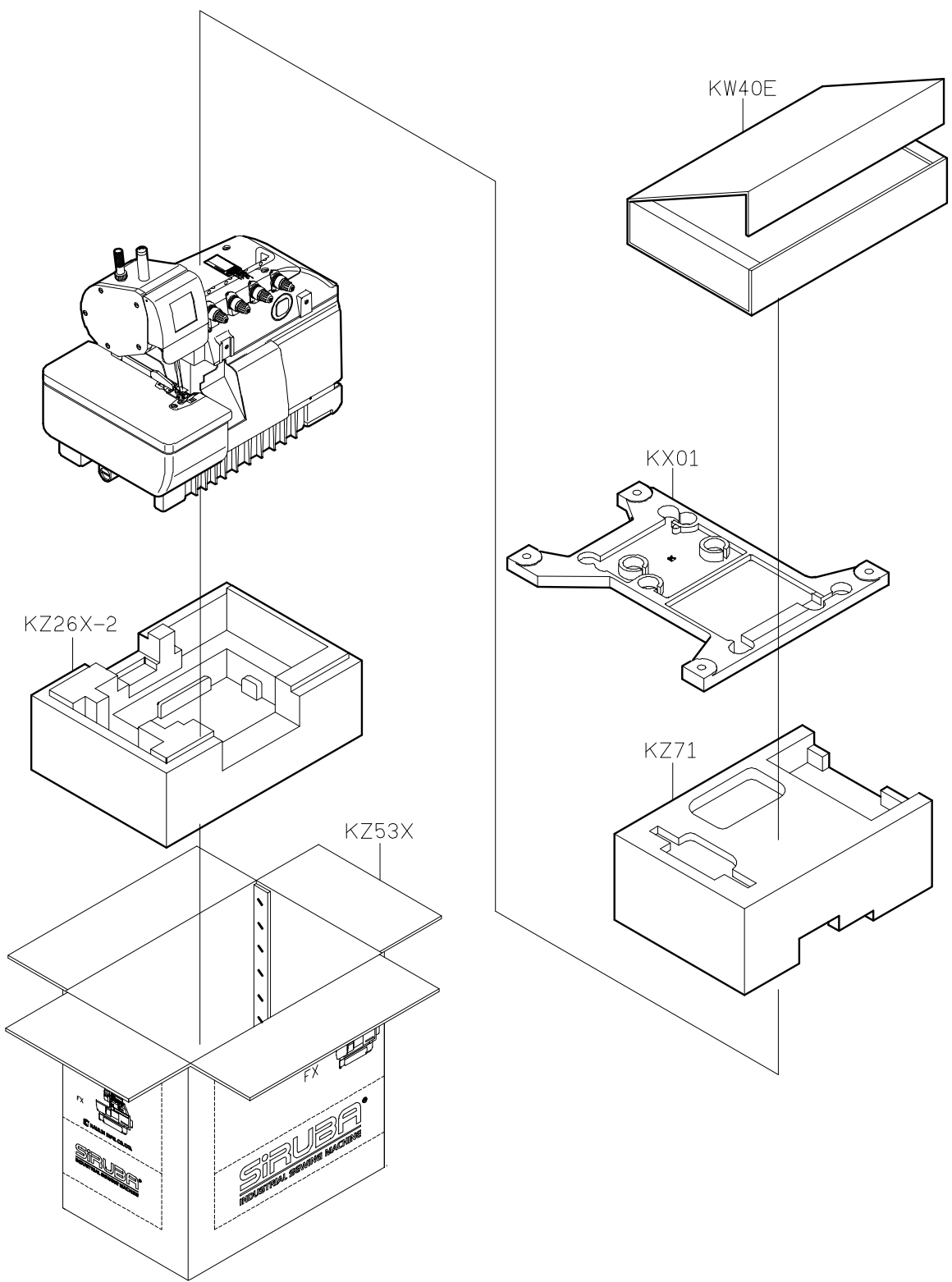

SiRUBA TABLE CUT - OUT	Series	Item Code	Subclass Remark	Mounting
	700F/UX/DFT DRT/600K/KD	747-T		Non-submerged
				Date
				2015/03/24

單位/UNIT:mm
所有尺寸公差/TOLERANCE:±2
長度(L):1070/
重量(W):10.5kg±5%
長度(L):1200/
重量(W):11.5kg±5%

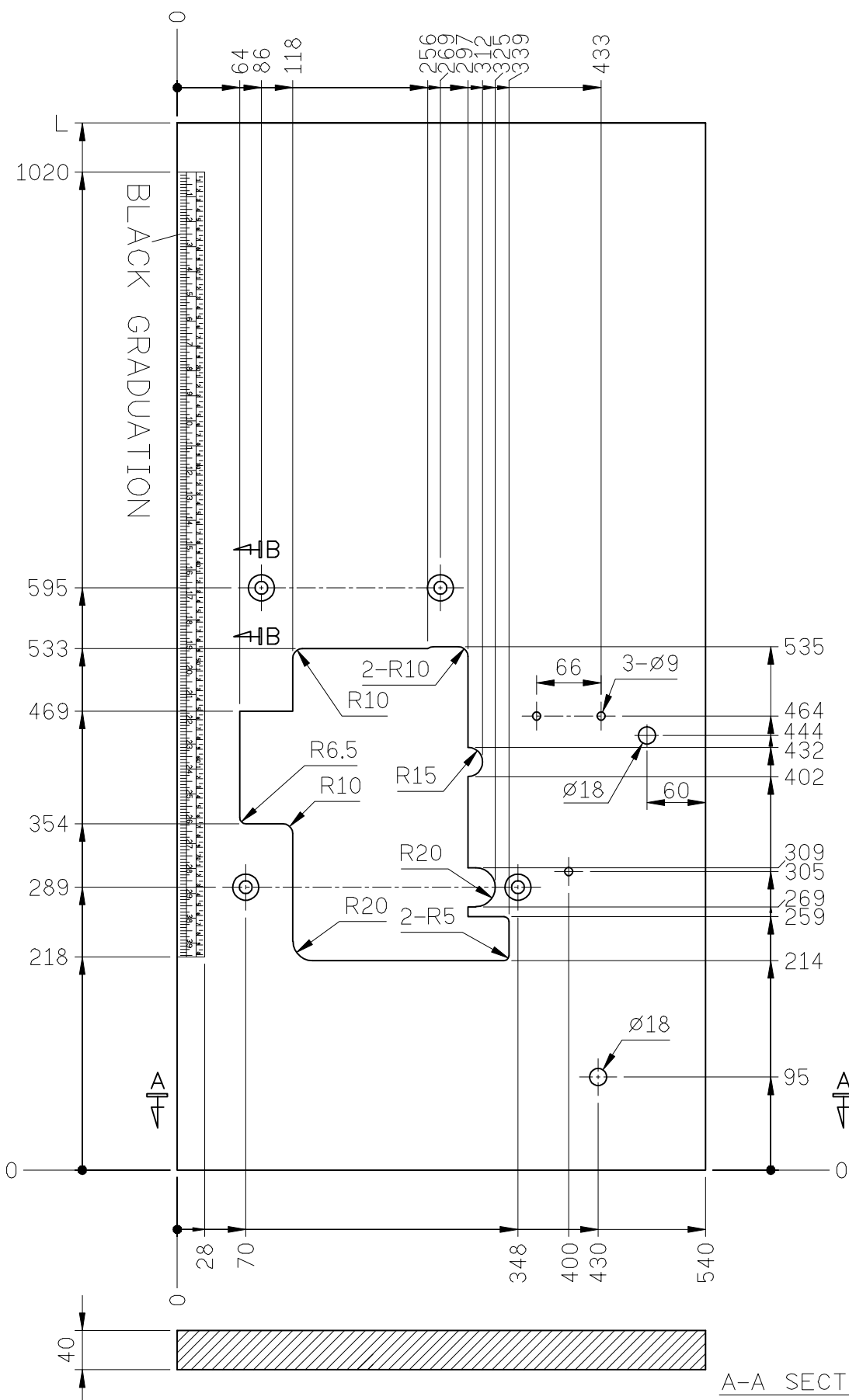

A-A SECTION

[illegible]