











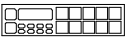
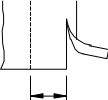



SIRUBA GAGE PARTS LIST	Series	Remark	Page	Date
	DL7000	RM1	1 / 2	2013/01/01

DL7000-RM1規格件表/CONVERSION CHART

1 / 2

															
MODEL	SUB-CLASS	OPERATING PANEL	GAUGE WIDTH	NEEDLE PLATE	FEED DOG	PRESSER FOOT	HOOK ASM	BOBBIN CASE ASM	BOBBIN	THROAT PLATE CHIP GUARD	NEEDLE	THREAD GUIDE	THROAT PLATE COVER	HAND WHEEL	MOTOR
機 型	規 格	操作盒	切邊距離	針 板	送 具	押 具	梭 頭	梭 殼	梭 子	下導布架	針 號	導線片	布板蓋	皮帶輪	馬達
DL7000-RM1-32-10 2 DL7000-RM1-32-13	32	LU280-A	1/8" (3.2mm)	E705Q (E705S)	D705 (D702)	P705 (P701)	G121	G202	G303	LR254D (LR254)	DBX1#14	LR141S	(LR106S-E) (LR106)	LH500-E	T50D8S11
DL7000-RM1-40-10 2 DL7000-RM1-40-13	40		5/32" (4.0mm)	E705R (E705Q)	D705	P705	G121	G202	G303	LR254D	DBX1#14	LR141S	(LR106-E)		

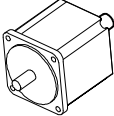
() 之規格件放於夾鏈袋裝于成車箱內 , BOM表編與40站 .

<div> <div>SIRUBA</div> <div>PARTS LIST</div> </div>	Series	Parts Group	Subclass / Remark	Page
	DL7000-RM1	LA		2/2
				Date
				2015/04/15

A

B

C

D

E

[illegible]

SIRUBA PARTS LIST	Series	Parts Group	Subclass / Remark	Page
	DL7000-RM1	LC		1/2
				Date
				2013/11/15

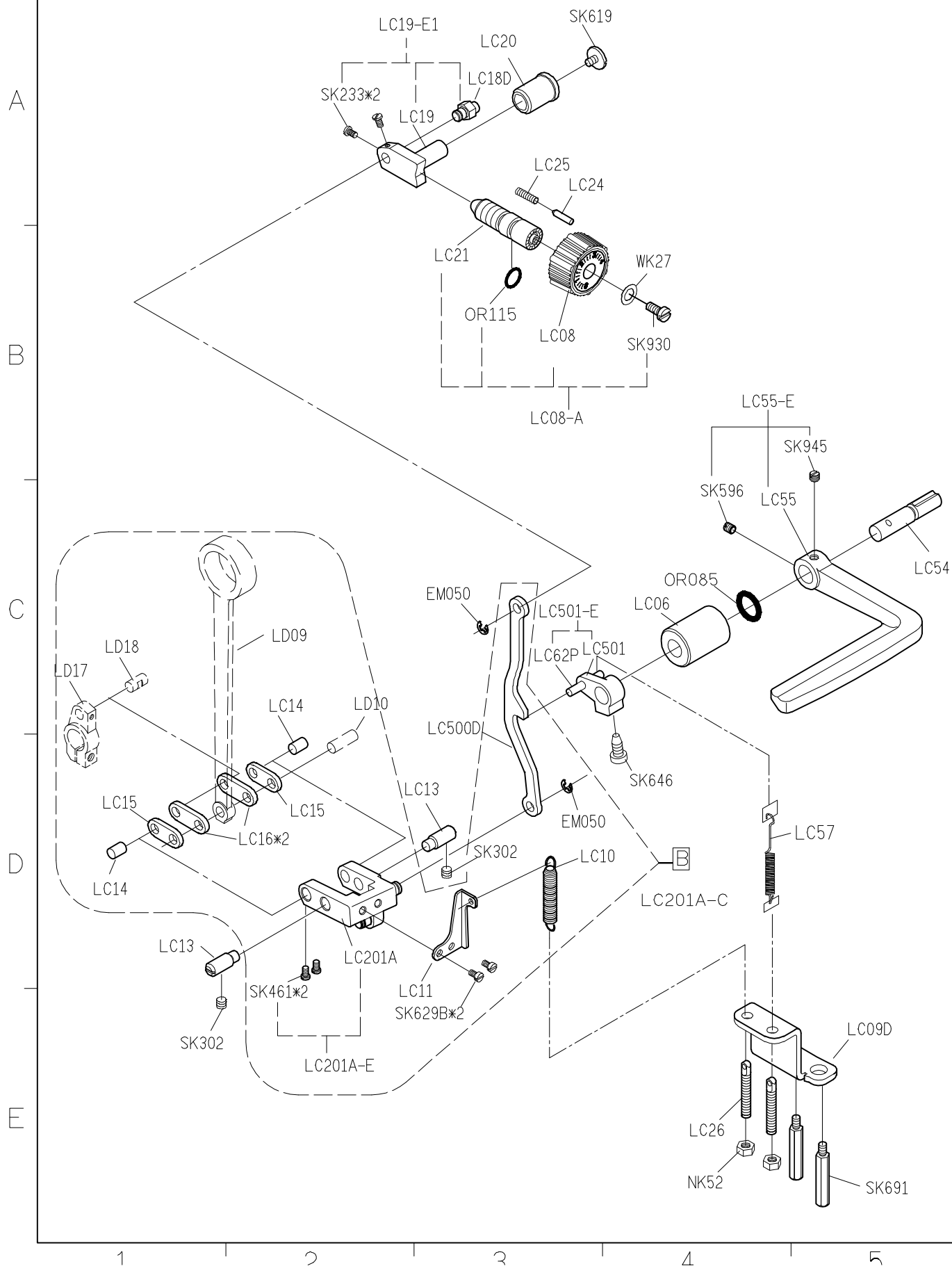

SIRUBA PARTS LIST	Series	Parts Group	Subclass / Remark	Page
	DL7000-RM1	LC		2/2
				Date
				2014/05/08

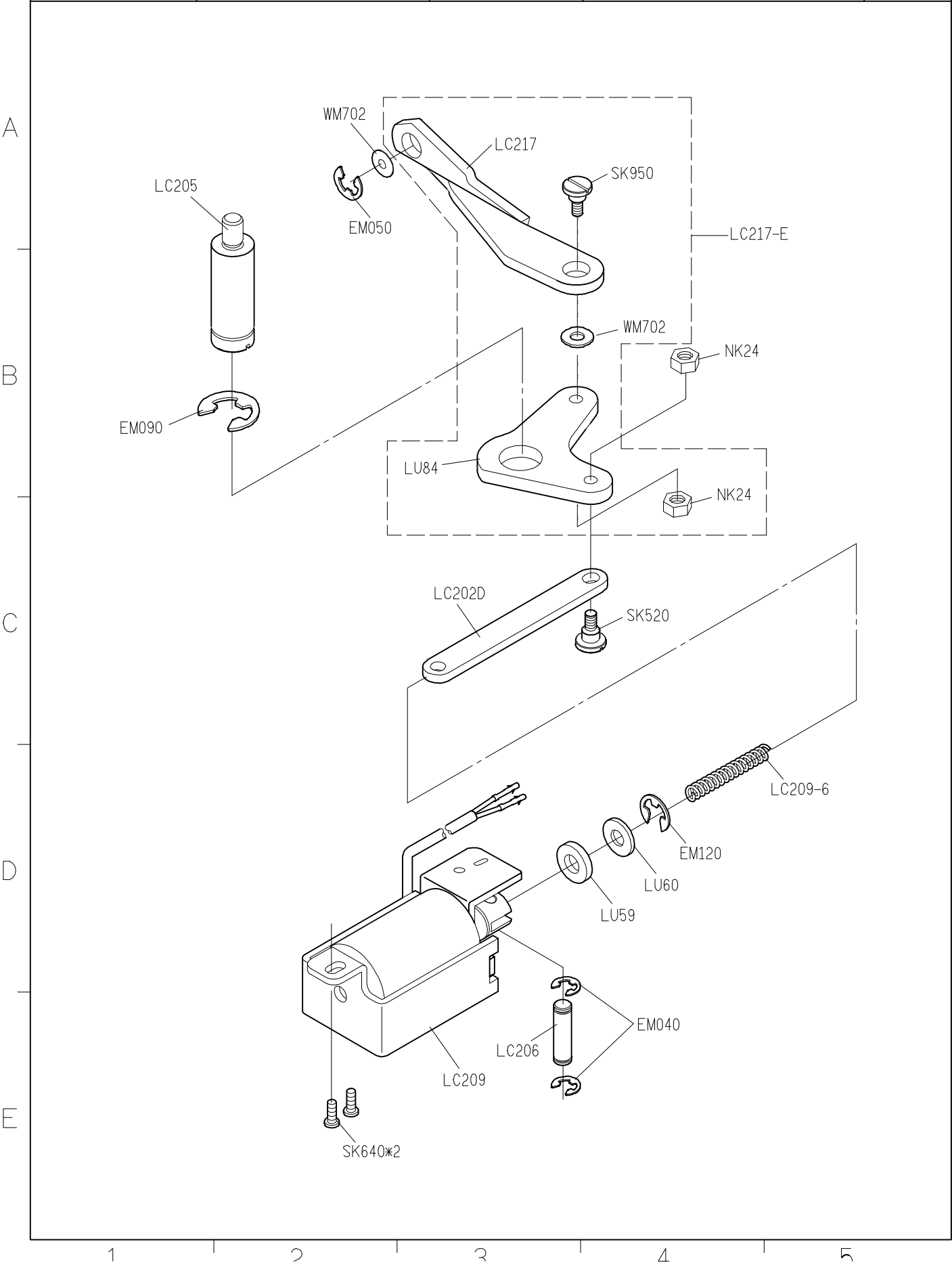

SiRUBA PARTS LIST	Series	Parts Group	Subclass / Remark	Page
	DL7000-RM1	LE		1/1
				Date
				2015/07/28

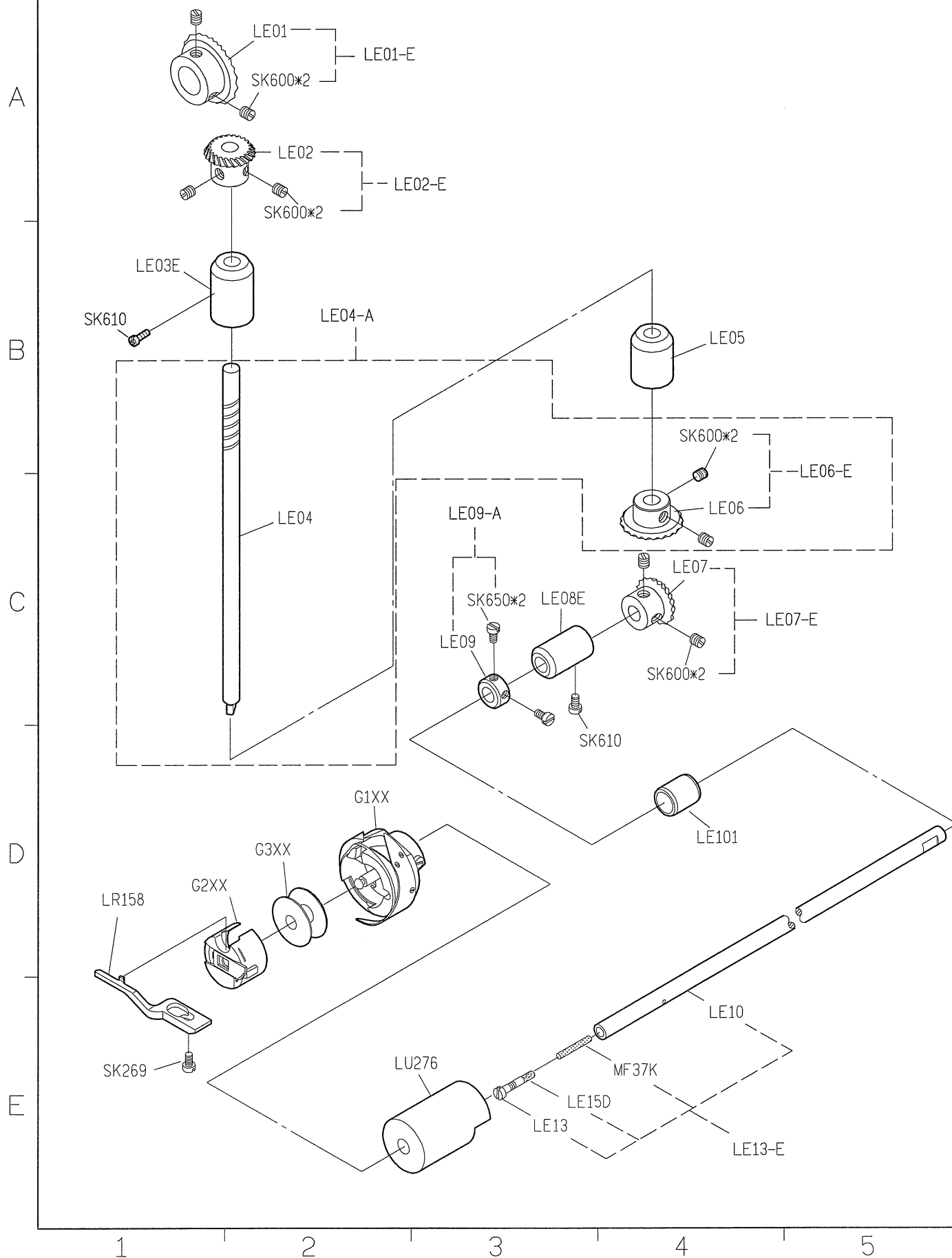

SIRUBA PARTS LIST	Series	Parts Group	Subclass / Remark	Page
	DL7000-RM1	LG		1/1
				Date
				2013/01/01

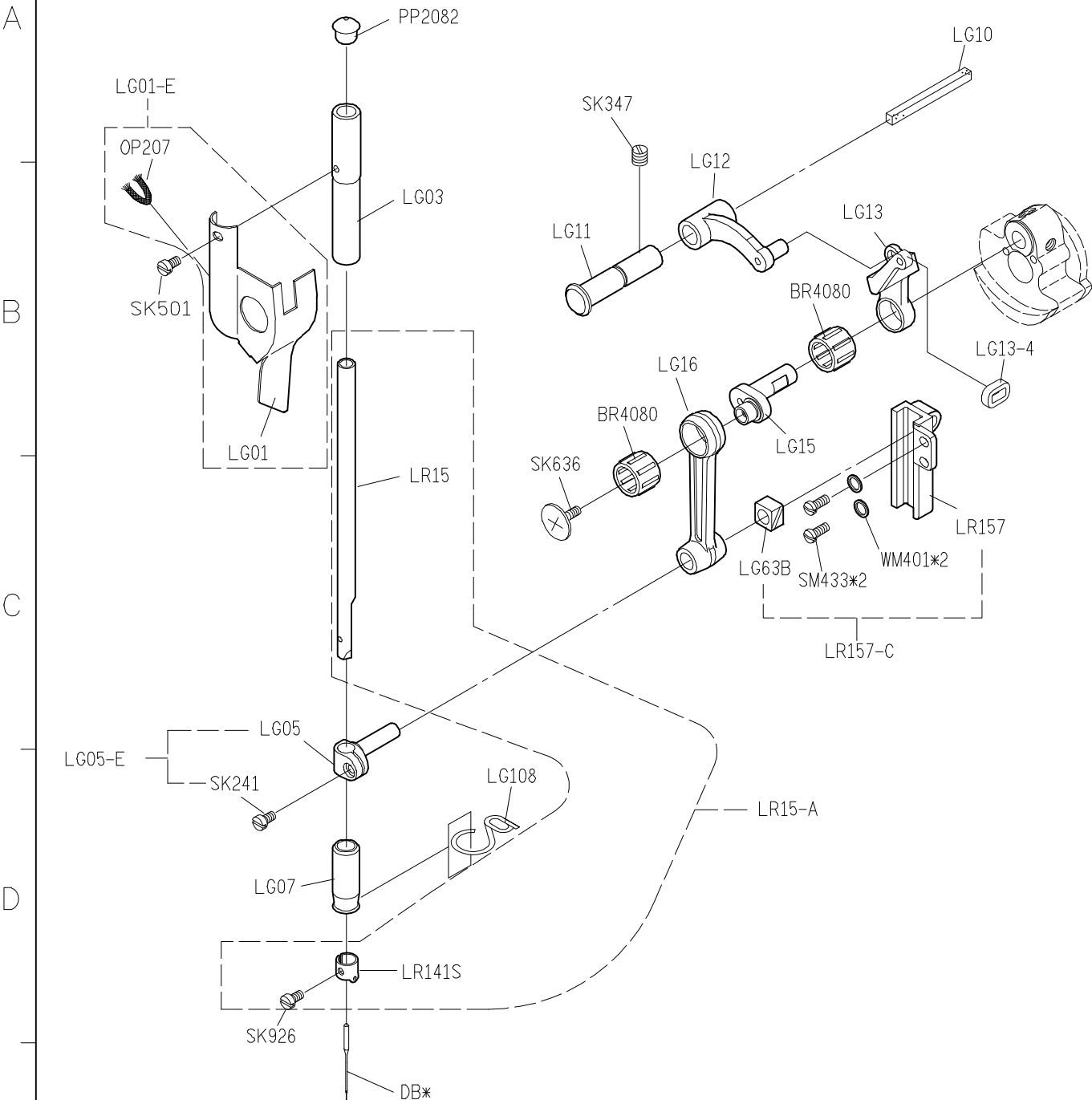

SIRUBA PARTS LIST	Series	Parts Group	Subclass / Remark	Page
	DL7000-RM1	LH		1/1
				Date
				2014/09/12

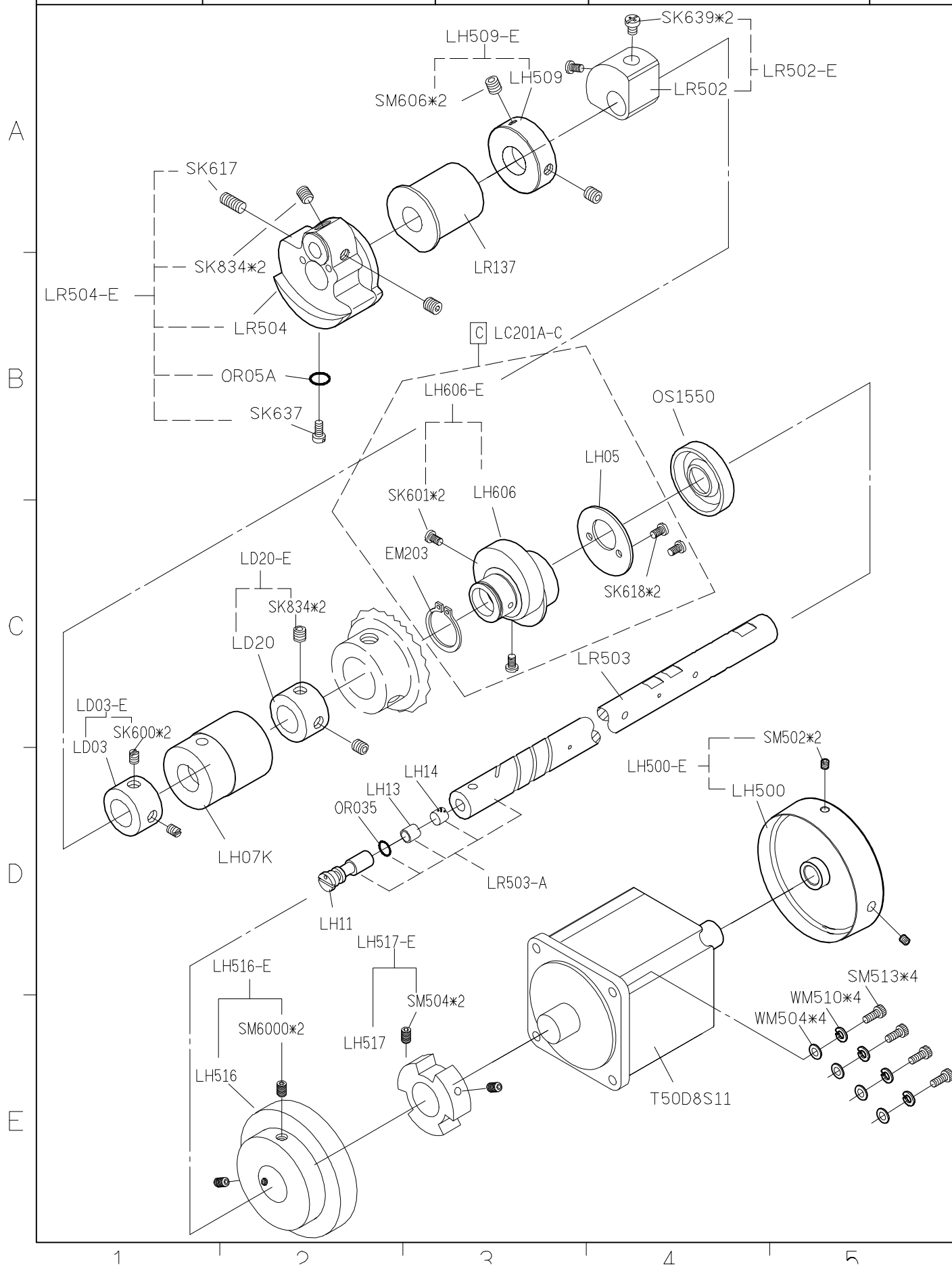

SIRUBA PARTS LIST	Series	Parts Group	Subclass / Remark	Page
	DL7000-RM1	LL		1/1
				Date
				2015/03/24

1 2 3 4 5

SIRUBA PARTS LIST	Series	Parts Group	Subclass / Remark	Page
	DL7000-RM1	LU		1/6
				Date
				2013/01/01

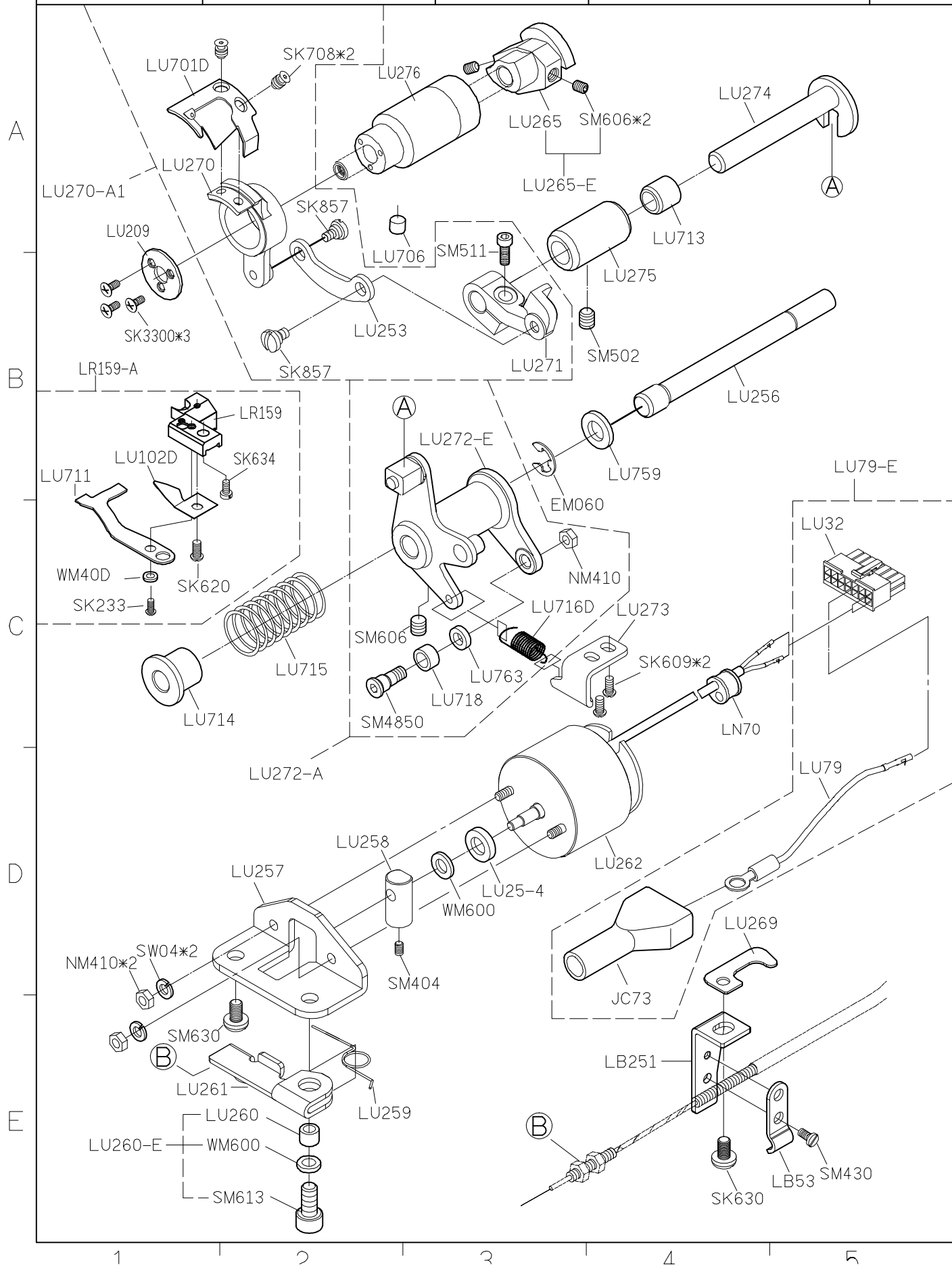

SIRUBA PARTS LIST	Series	Parts Group	Subclass / Remark	Page
	DL7000-RM1	LU		3/6
				Date
				2015/01/19

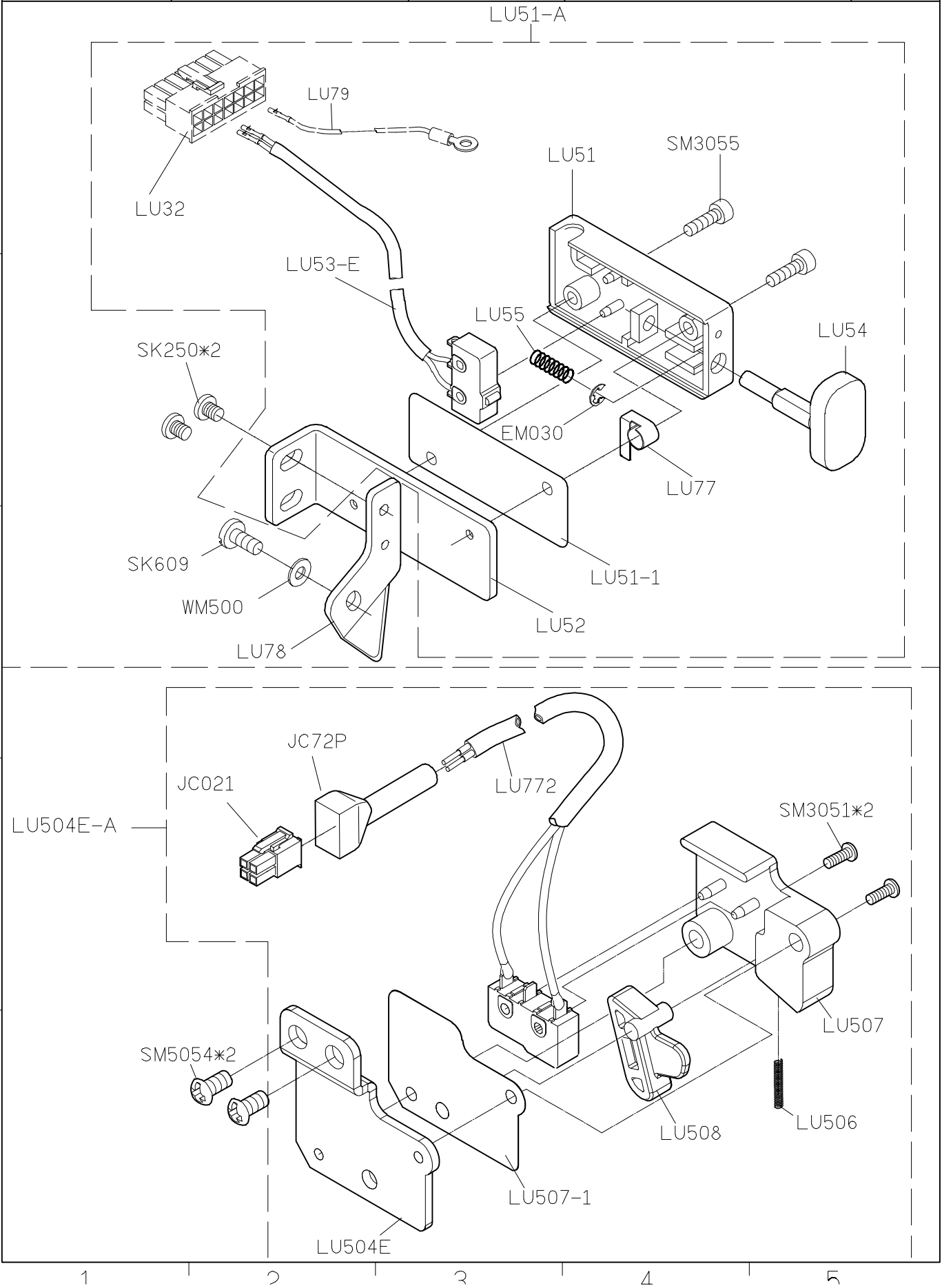

SIRUBA PARTS LIST	Series	Parts Group	Subclass / Remark	Page
	DL7000-RM1	LU		4/6
				Date
				2013/01/01

LU64F-A1

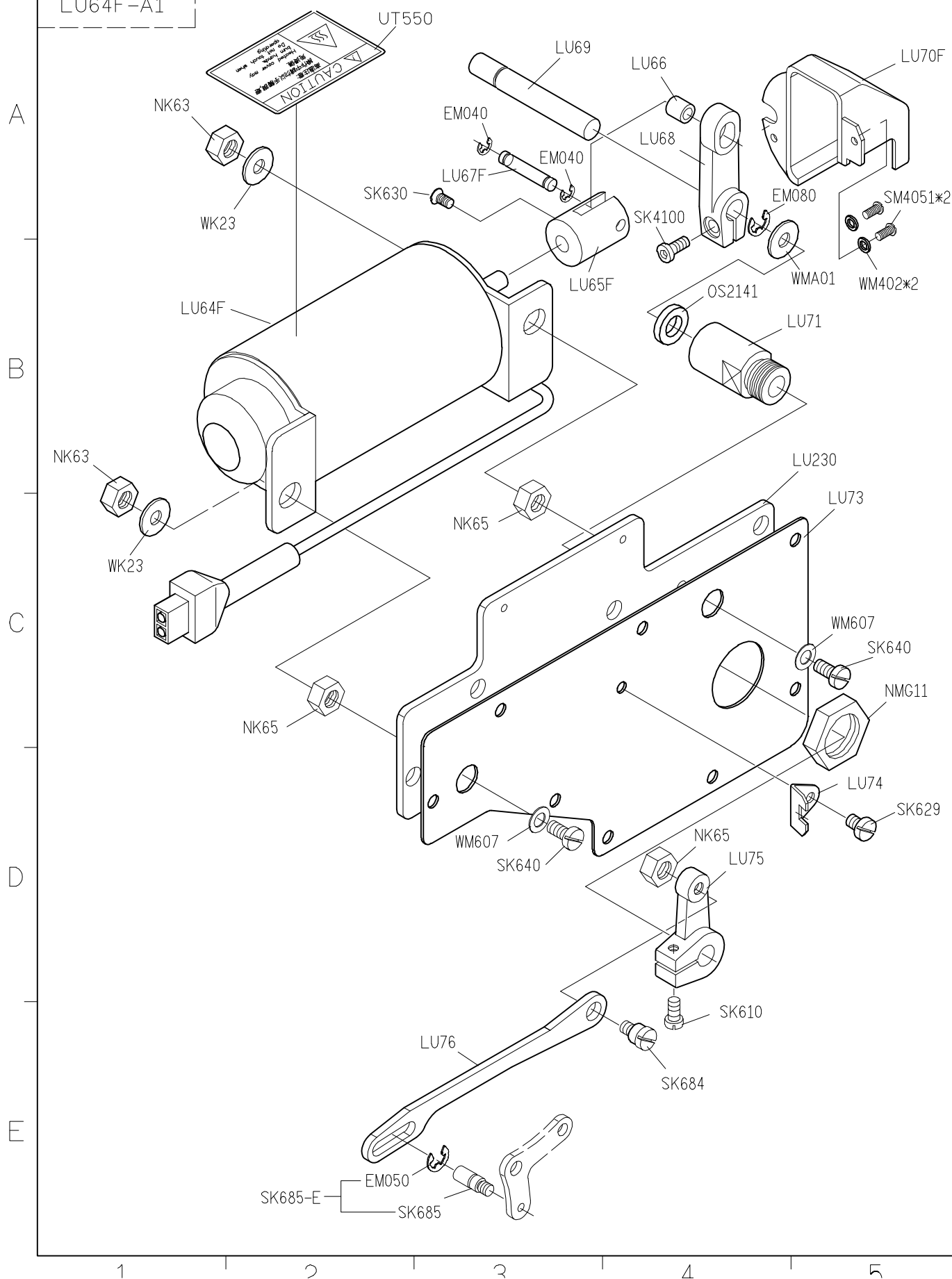

SIRUBA PARTS LIST	Series	Parts Group	Subclass / Remark	Page
	DL7000-RM1	LU		5/6
				Date
				2014/12/4

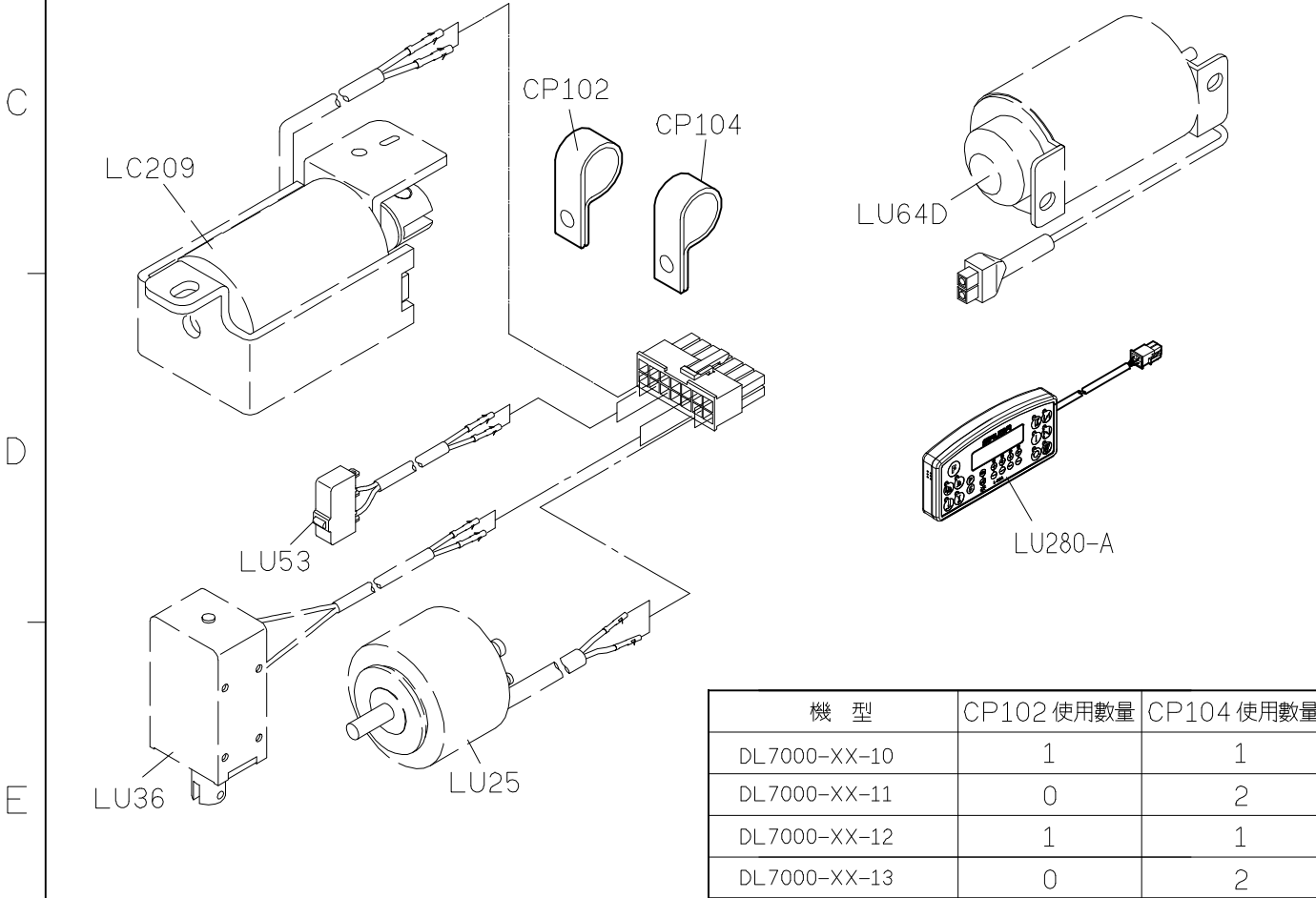
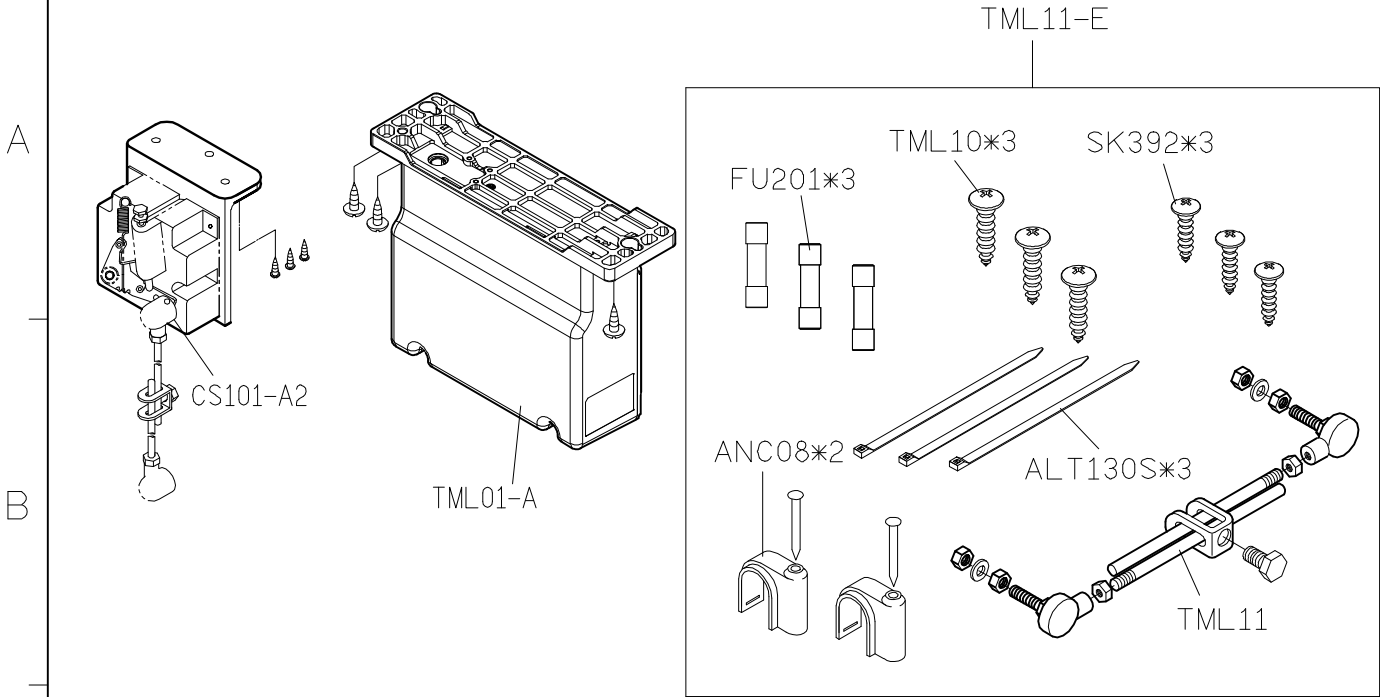

SIRUBA PARTS LIST	Series	Parts Group	Subclass / Remark	Page
	DL7000-RM1	LU		6/6
				Date
				2012/12/01

A

B

C

D



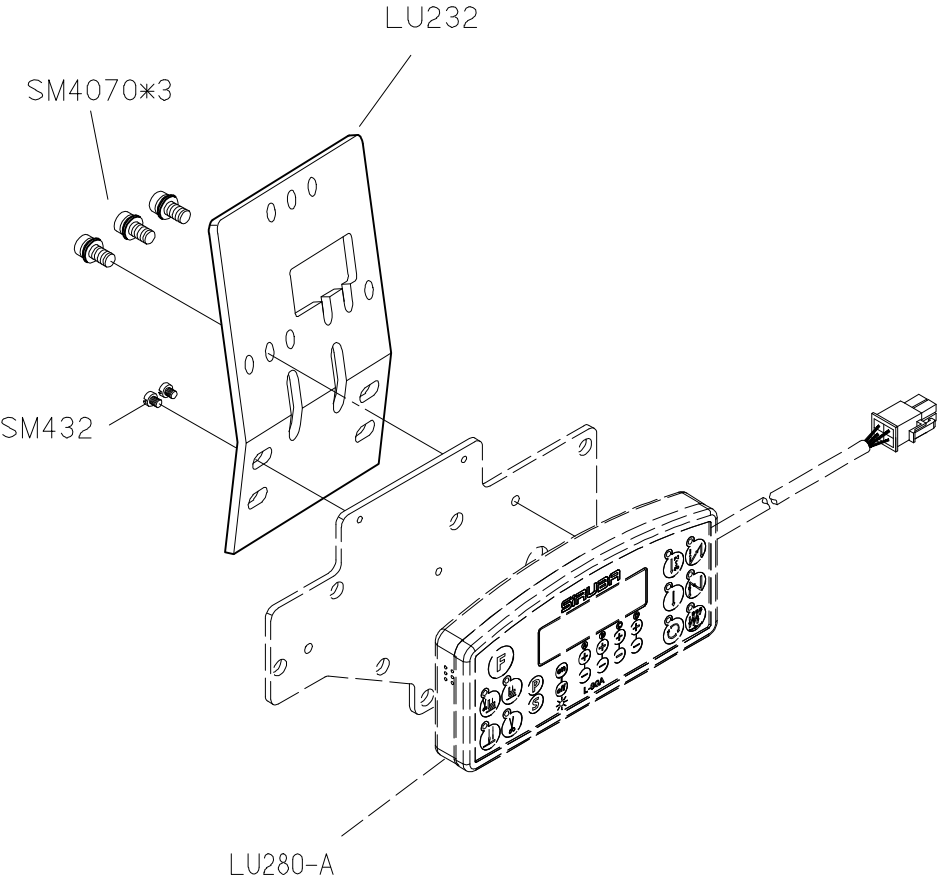





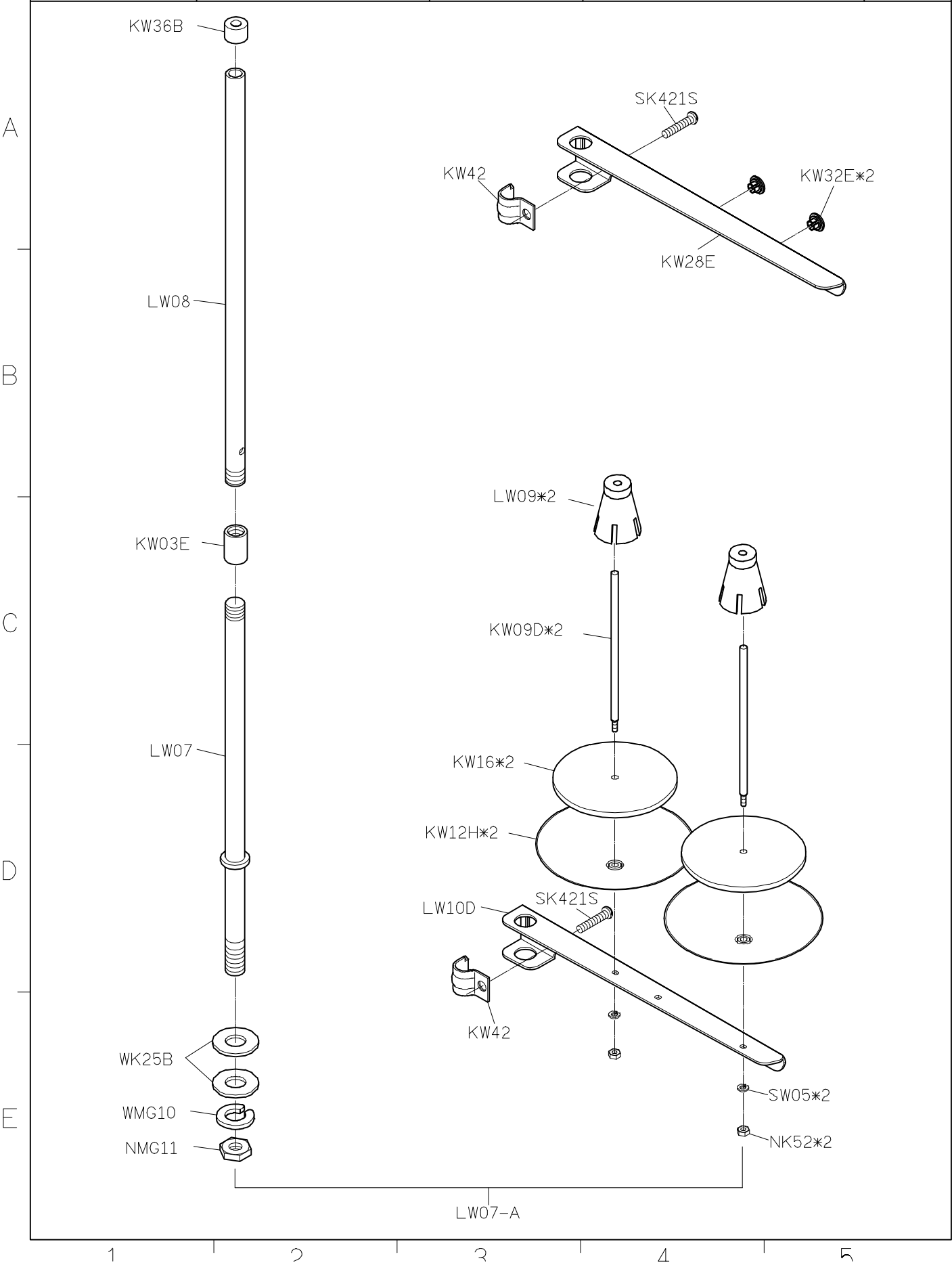

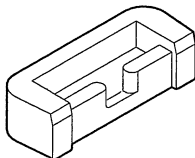
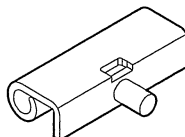

E

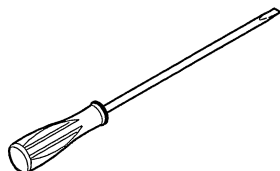
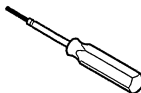

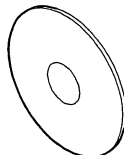
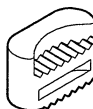
代碼 NO.	操作面板 Control Panel	代碼 NO.	自動切線 Auto THREAD Trimmer	快速倒縫 Reverse Feeding	撥線桿 Wiper	自動抬押具 Auto Lifer
1	LU280-A	0	v	v	—	—
		1	v	v	V	—
		2	v	v	—	v
		3	v	v	v	v

SIRUBA PARTS LIST	Series	Parts Group	Subclass / Remark	Page
	DL7000-RM1	LW		1/1
				Date
				2013/04/10

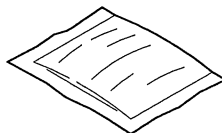

SIRUBA PARTS LIST	Series	Parts Group	Subclass / Remark	Page
	DL7000-RM1	LY		1/1
				Date
				2013/01/09
LY02	LY37-A	YM04*2	LY05*2	YM102*2
				
LY33	KY14	ALT104S*2	LY502K	YM103*2
				
針*2	LY38	KY201	KZ03*1	G303
				
1	2	3	4	5

SIRUBA PARTS LIST	Series	Parts Group	Subclass / Remark	Page
	DL7000-RM1	LZ		1/1
				Date
				2013/01/01

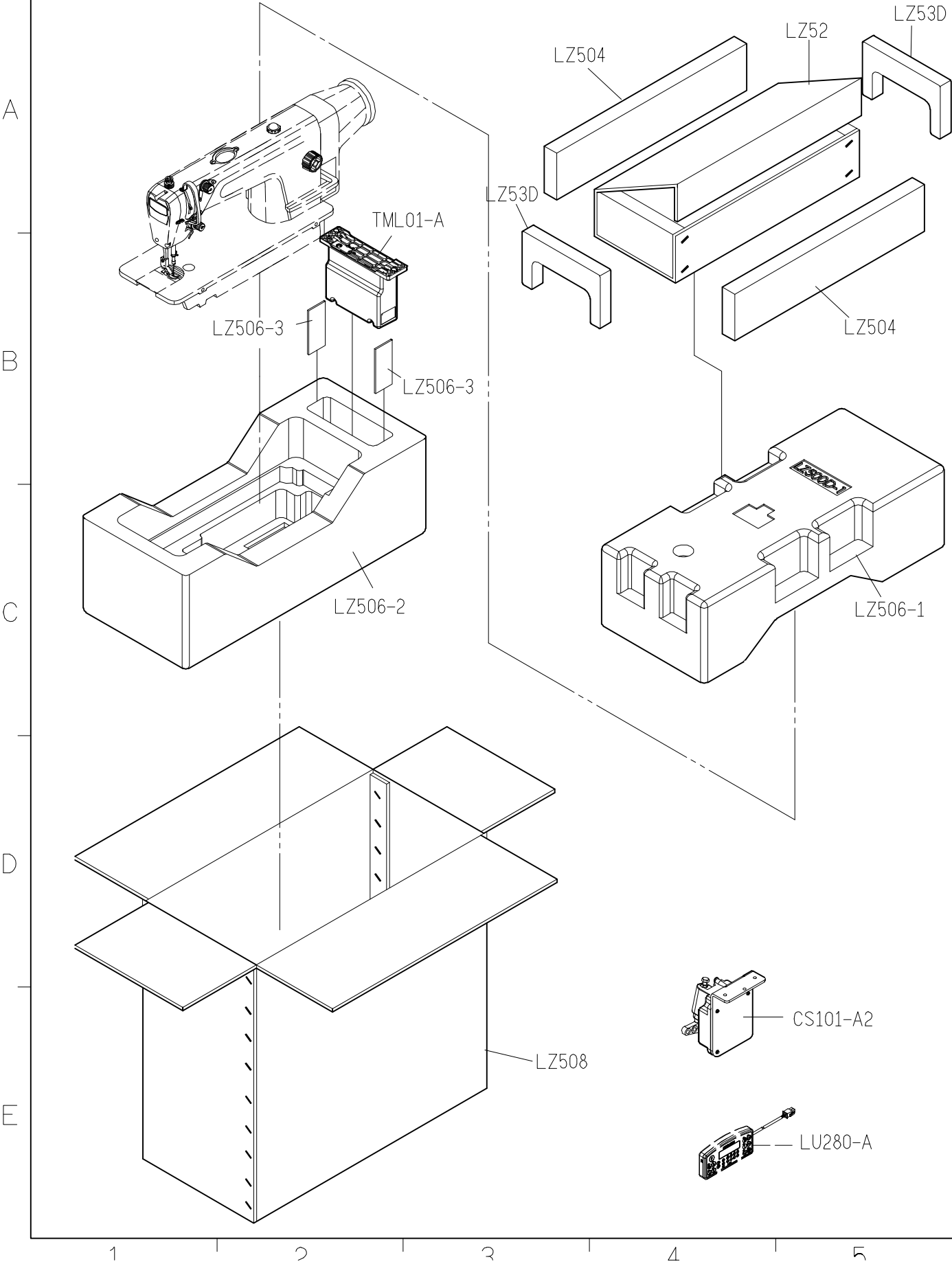

SIRUBA

**TABLE
CUT - OUT**

Series
DL720/DL6800/DL6900
DL7000/DL7200/DL7300
DL7400/DL7500/DL3880
DL380 ▲

Item Code
DL7000T-T1

Subclass / Remark

Mounting
Fully-submerged
Date
2021/04/26

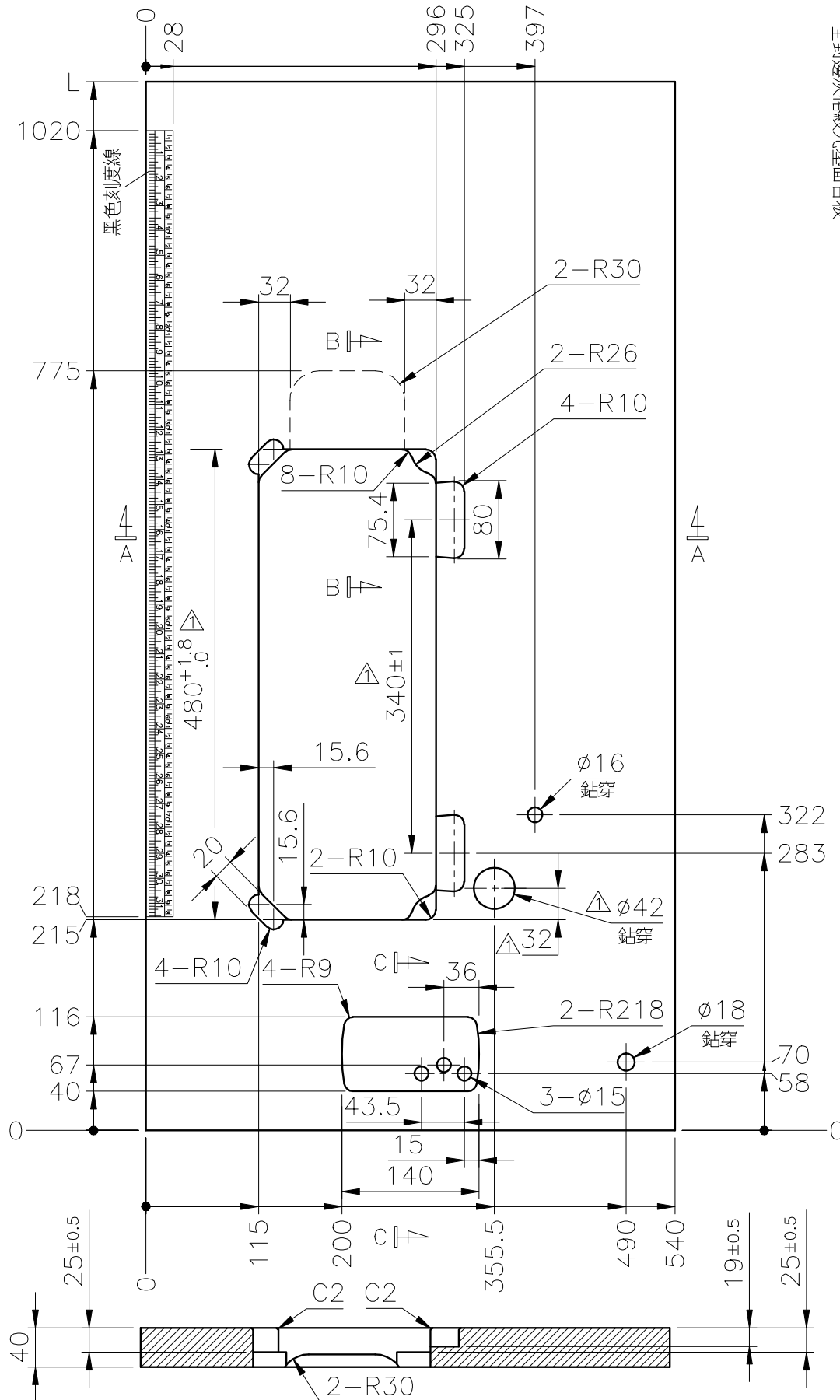

單針高速直驅式平縫車全沉式桌板圖
單位 / UNIT: mm
所有尺寸公差 / DIFFERENCE: ±2
DL7000T-T1-1070 長度(L): 1070 / 重量: 10kg ±5%
DL7000T-T1 長度(L): 1200 / 重量: 11.4kg ±5%
全封邊/灰格紋光塑面台板

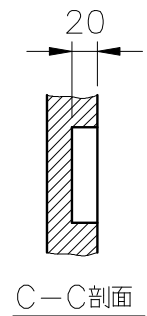
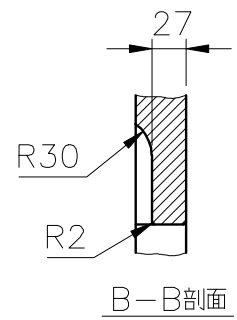

A-A剖面