

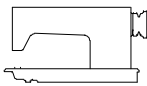

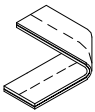
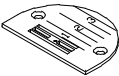
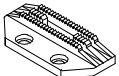
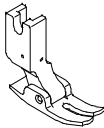

<b>SIRUBA</b> GAGE PARTS LIST	Series	Remark	Page	Date
	L918	NM1/NH1	1 / 1	2012/11/01

# L918-NM1/NH1規格件表 /CONVERSION CHART

								
MODEL	SUB-CLASS	NEEDLE PLATE	FEED DOG	PRESSER FOOT	HOOKE ASM	BOBBIN CASE ASM	BOBBIN	NEEDLE
機 型	規 格	針 板	送 具	押 具	梭 頭	梭 殼	梭 子	針 號
L918-NM1	薄至中厚布料	E706	D704	P708	G123	G201	G301	DBX1#14
L918-NH1	中厚至厚布料	E707	D714	P714	G124	G201	G301	DBX1#22

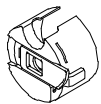



<b>SIRUBA</b> MODEL COMPARE LIST	Series	Remark	Page	Date
	L918/L918U/DL918/DL7000	NM1/NH1	1 / 3	2013/06/10

## L918/L918U/DL918/DL7000 型別件表

									
MODEL	SUB-CLASS	SPRING	SPRING	ECCENTRIC	THREAD GUIDE	NEEDLE BAR	FIXED PIN	ADJUSTING KNOB	HOOK FIXER
機 型	規 格	控線彈簧	控線彈簧	偏心凸輪	擋環片	針棒	固定銷	調整旋鈕	旋梭定位板
NM1	薄布料 ~ 中厚料	LA31	LA22	LN38	A LA17	LN37	LC13	LC23G	LE14D
					B SK613				
NH1	中厚料 ~ 厚布料	LA131	LA122	LN63	A LA150	LN62	LC613	LC623G	LE614D
					B SK689				

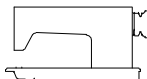
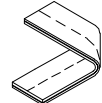



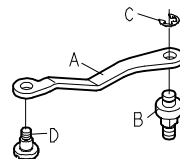
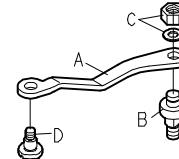
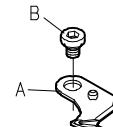
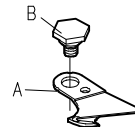

<b>SIRUBA</b> MODEL COMPARE LIST	Series	Remark	Page	Date
	L918/L918U/DL918/DL7000	NM1/NH1	2 / 3	2013/01/01

## L918/L918U/DL918/DL7000 型別件表

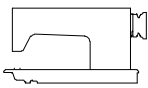
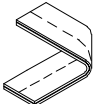
													
MODEL	SUB-CLASS	SOLENOID BRACKET	PRESSER PLATE	FIXED PLATE	FIXED PLATE	CONNECTING ROD		CONNECTING ROD		MOVABLE KNIFE		MOVABLE KNIFE	
機 型	規 格	電磁閥座	押板	固定刀	固定片	連桿		連桿		活動刀		活動刀	
NM1	薄布料 ~ 中厚料	LU26	LU04	LU05	LU28	A	LU15	—	—	A	LU02	—	—
						B	SK662				B		
						c	EM050						
						D	SK664						
NH1	中厚料 ~ 厚布料	LU626	LU604	LU605	LU628	—	—	A	LU615	—	—	A	LU602
								B	SK677			B	SK683
								c	NK26/WM402				
								D	SK682				

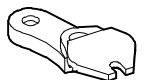
<b>SIRUBA</b> MODEL COMPARE LIST	Series	Remark	Page	Date
	L918/L918U/DL918/DL7000	NM1/NH1	3 / 3	2013/01/01

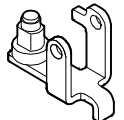
## L918/L918U/DL918/DL7000 型別件表

						
MODEL	SUB-CLASS	MOVABLE KNIFE CONNECTING ROD	MOVABLE KNIFE CONNECTING ROD	PRESSER PLATE	MOVABLE KINFE	TRIMMER SOLENOID
機 型	規 格	活動刀連桿	活動刀連桿	刀座	轉子連桿	切線電磁閥
NM1	薄布料 ~ 中厚料	LU01	—	LU03	LU18	LU25
NH1	中厚料 ~ 厚布料	—	LU601	LU603	LU618	LU625

**SIRUBA**

## PARTS LIST

Series

L918-NM1/NH1

Parts Group

LA

Subclass / Remark

# : Use for NH1

Page

1/1

Date

2012/11/01

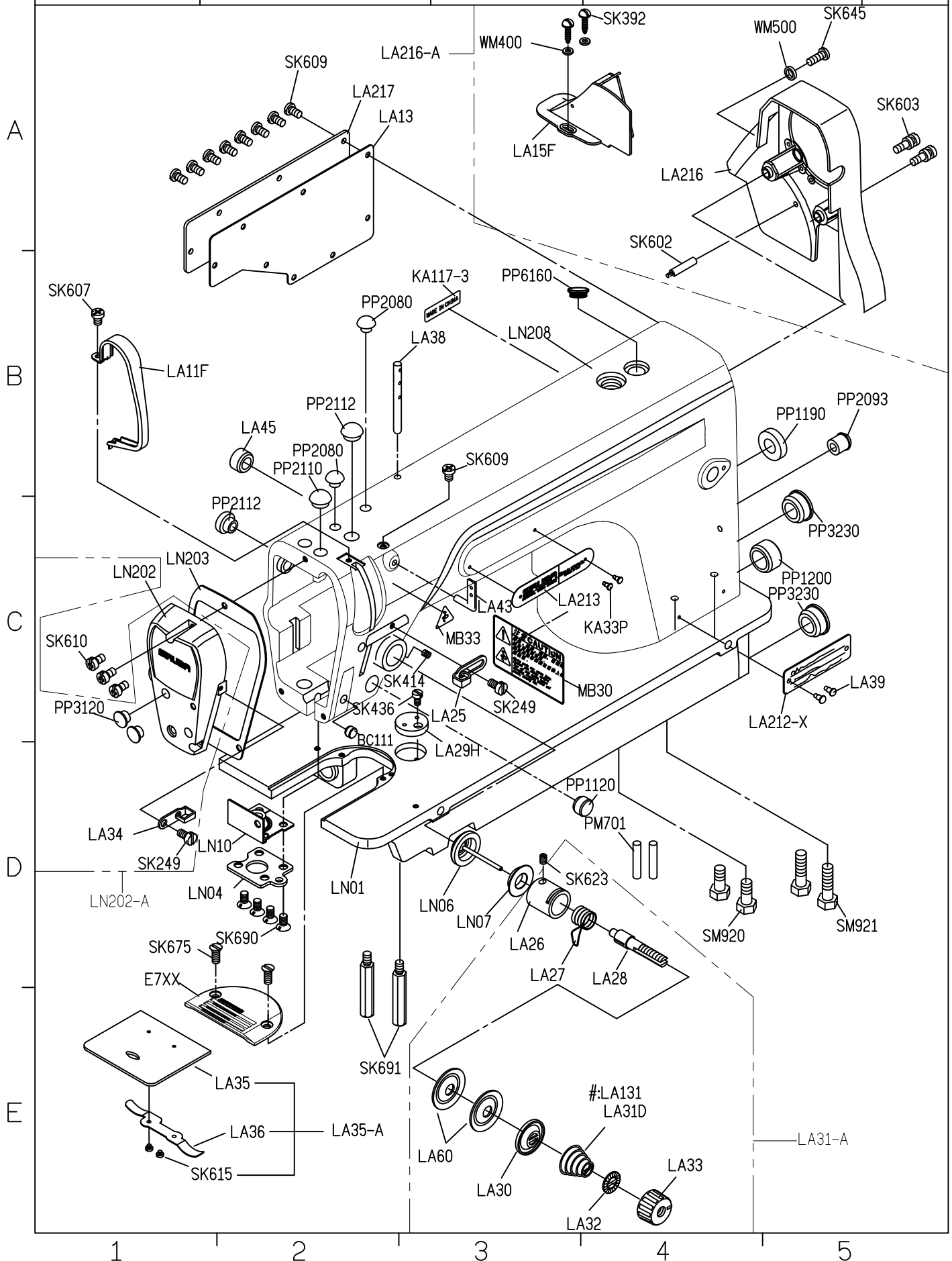

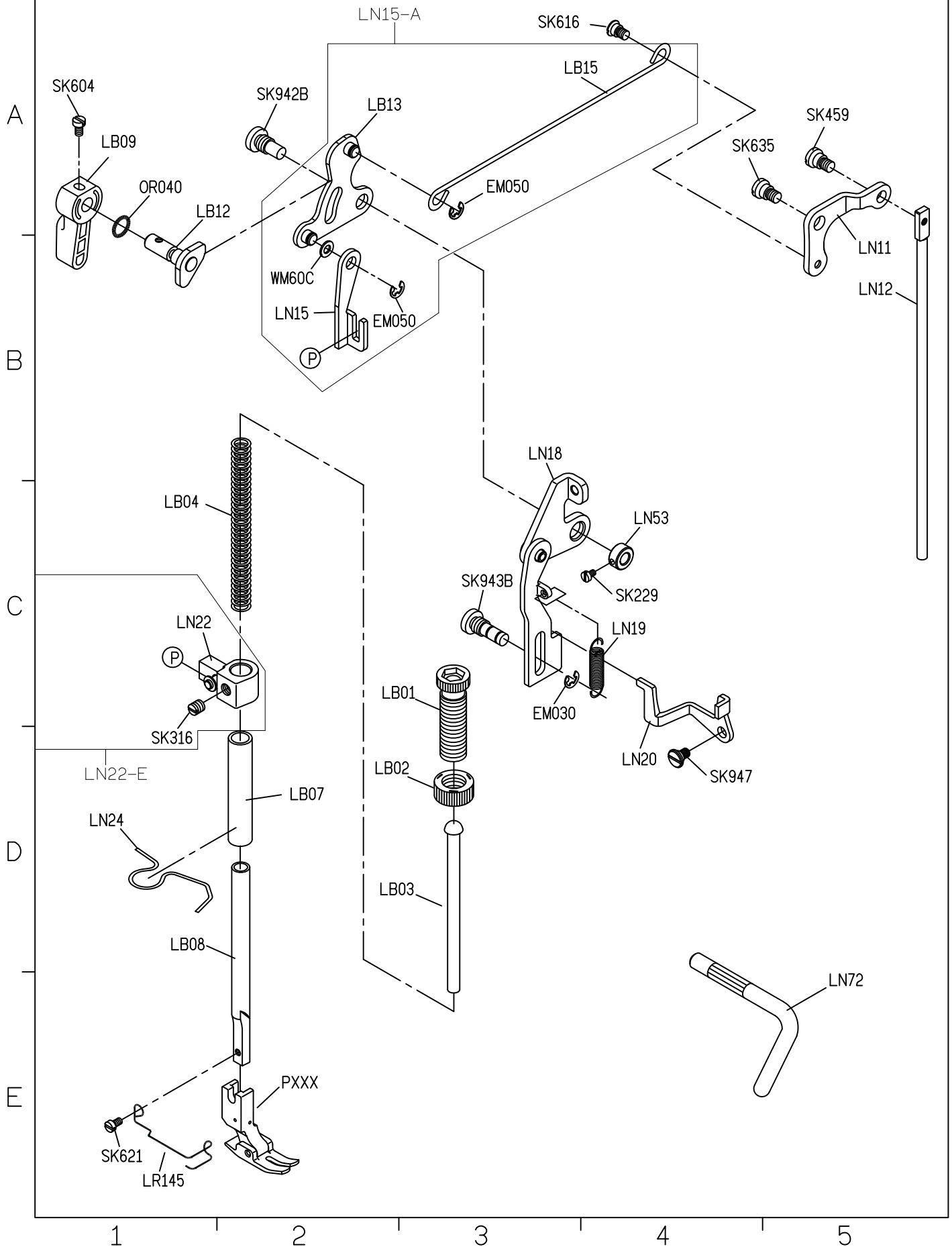

<b>SIRUBA</b>  PARTS LIST	Series	Parts Group	Subclass / Remark	Page
	L918-NM1/NH1	LC	#:Use for NH1	1/1
				Date
				2015/2/5

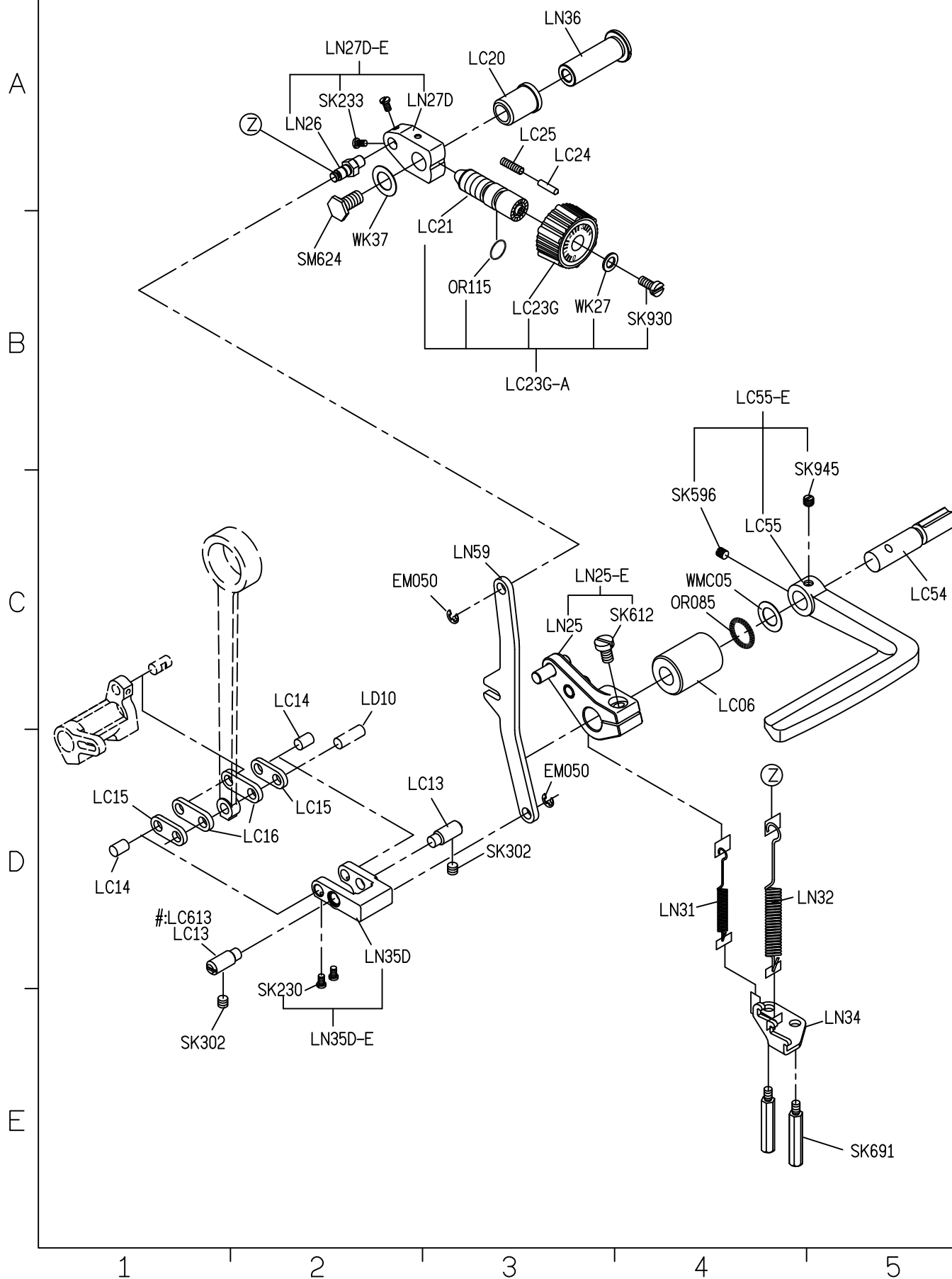

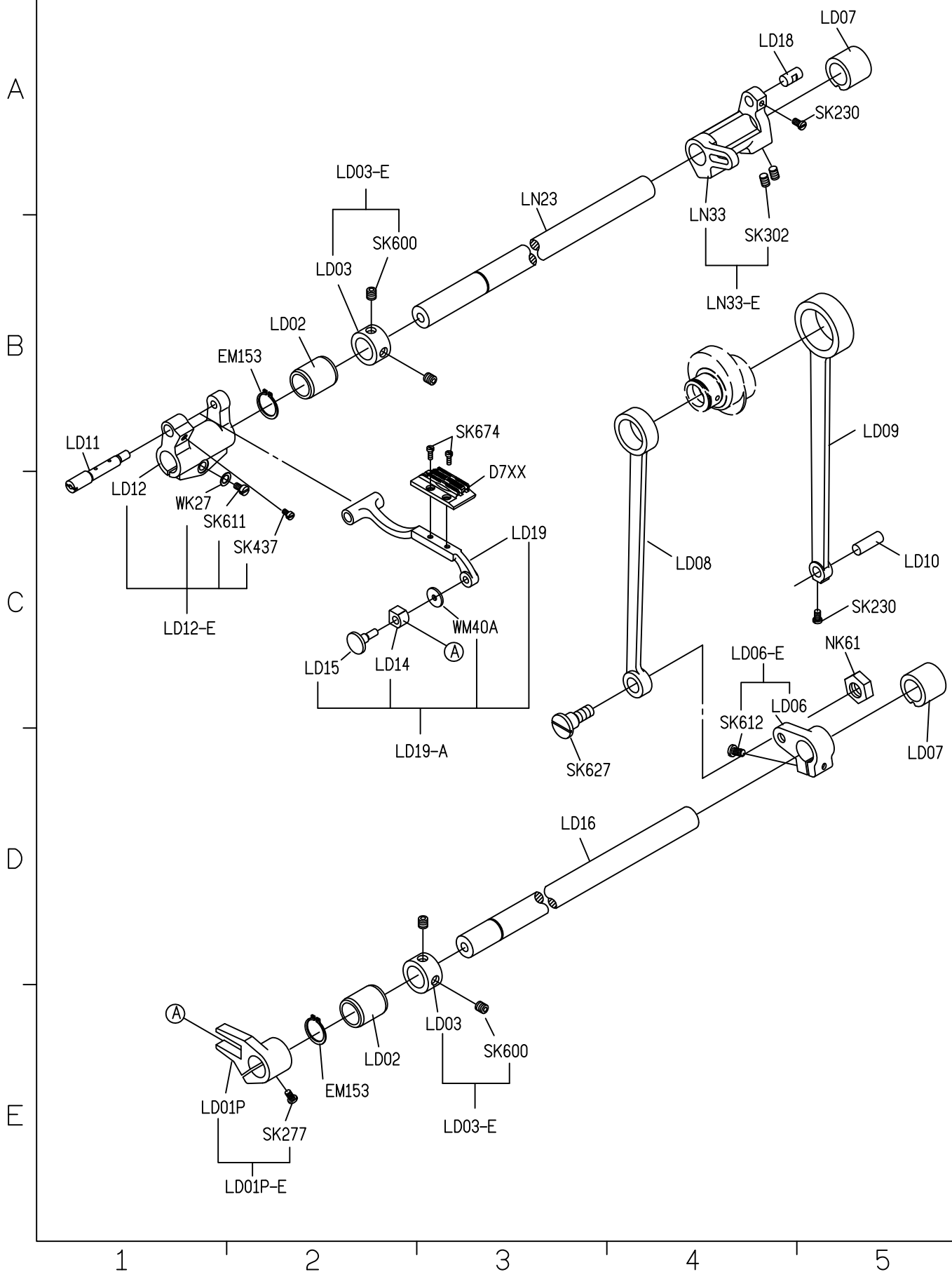



<b>SIRUBA</b>  PARTS LIST	Series	Parts Group	Subclass / Remark	Page
	L918-NM1/NH1	LE	#:Use for NH1	1/1
				Date
				2015/07/28

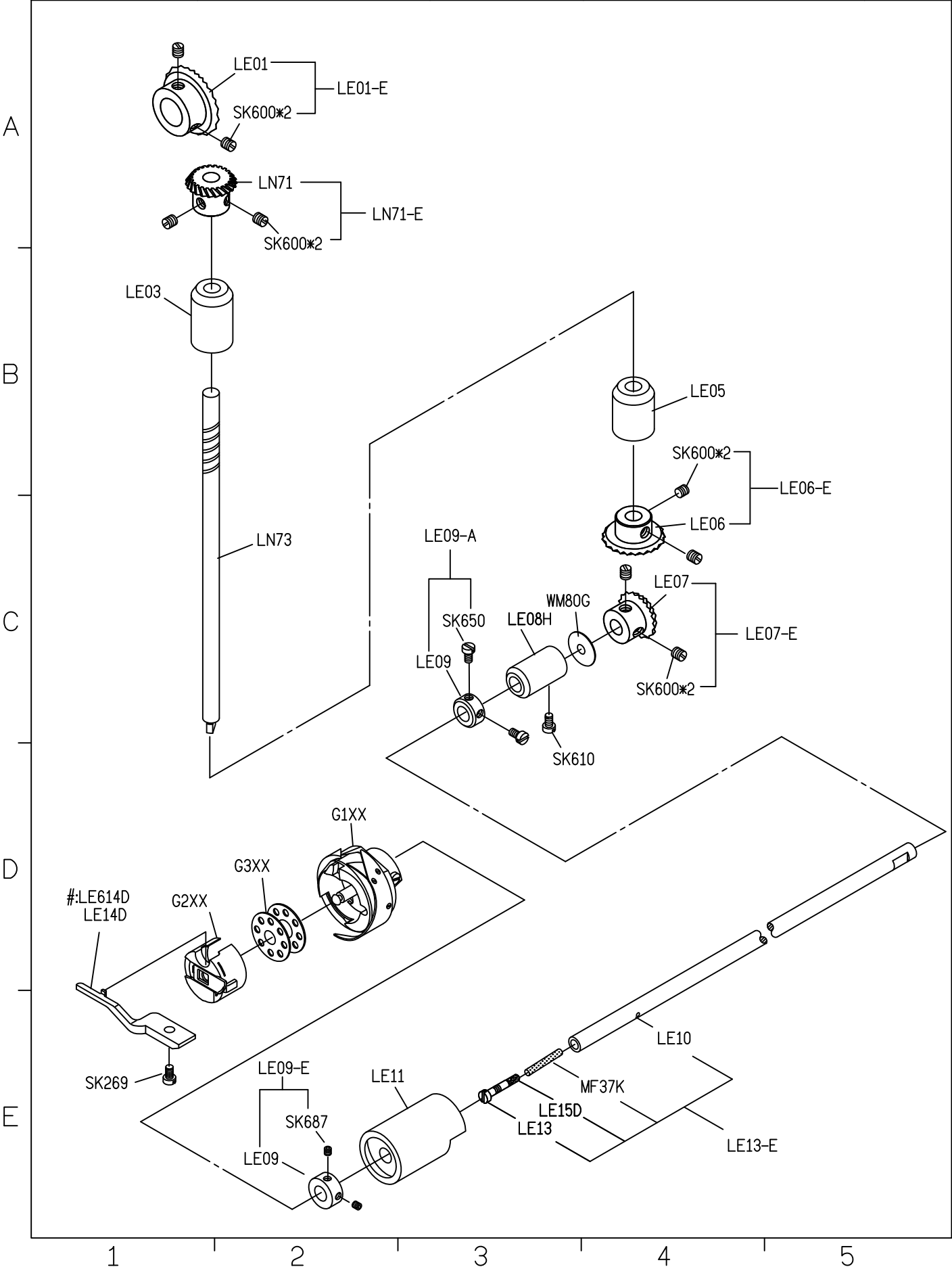

<b>SIRUBA</b>  PARTS LIST	Series	Parts Group	Subclass / Remark	Page
	L918-NM1/NH1	LG	#:Use for NH1	1/1
				Date
				2012/11/01

A

B

C

D

E

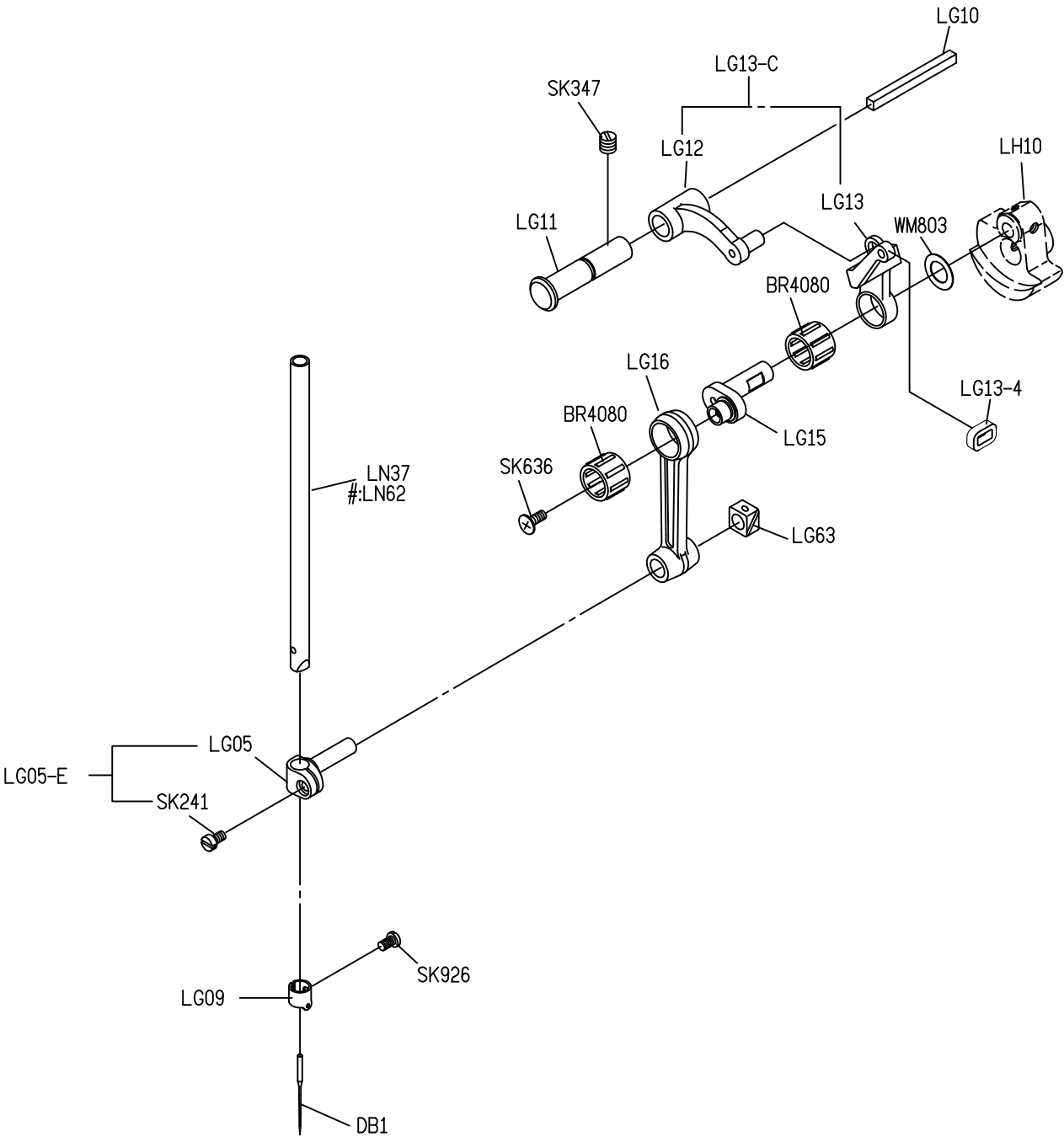

1

2

3

4

5

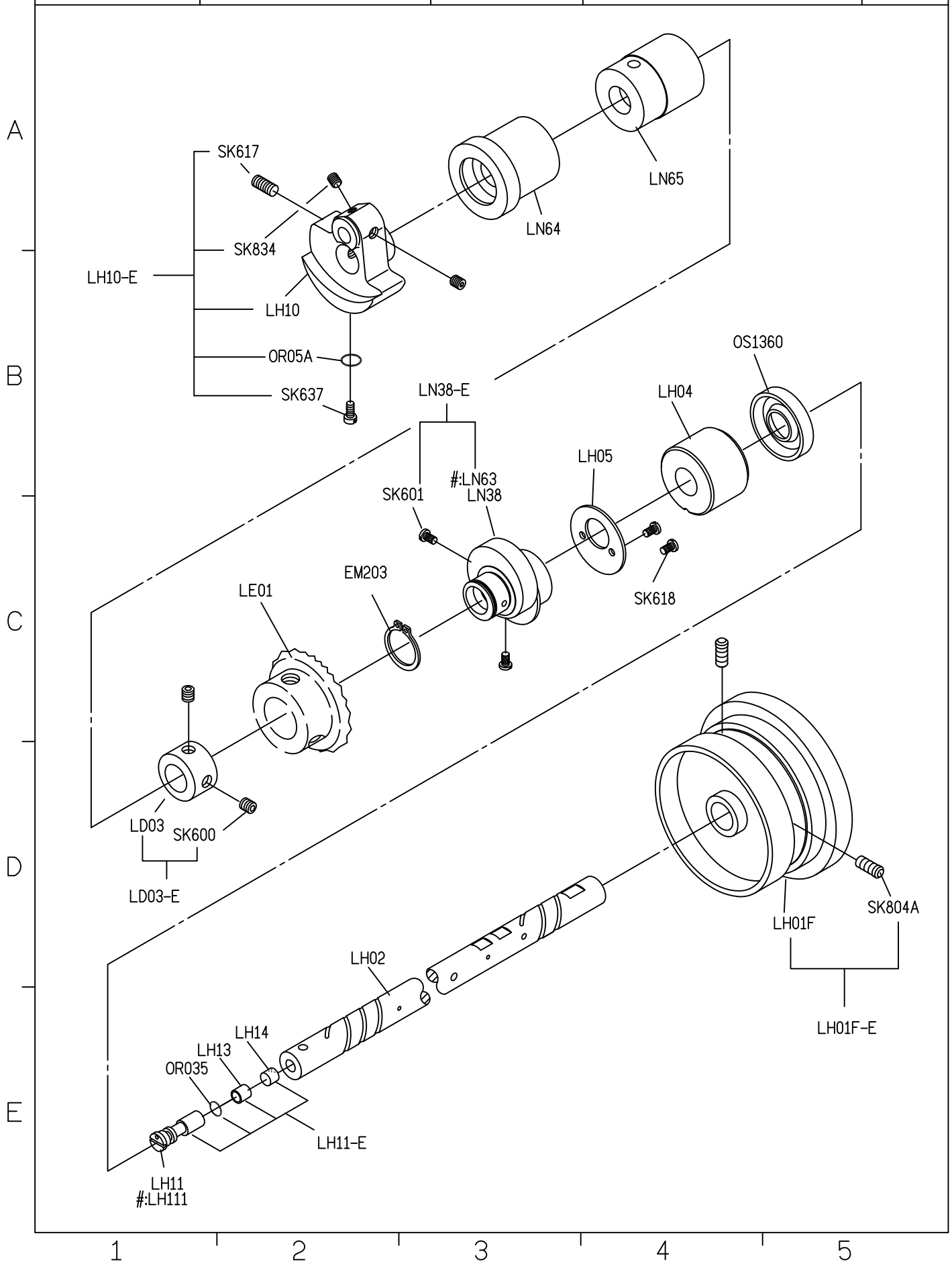

**SIRUBA**

PARTS LIST

Series

L918-NM1/NH1

Parts Group

LL

Subclass / Remark

Page

1/1

Date

2015/03/24

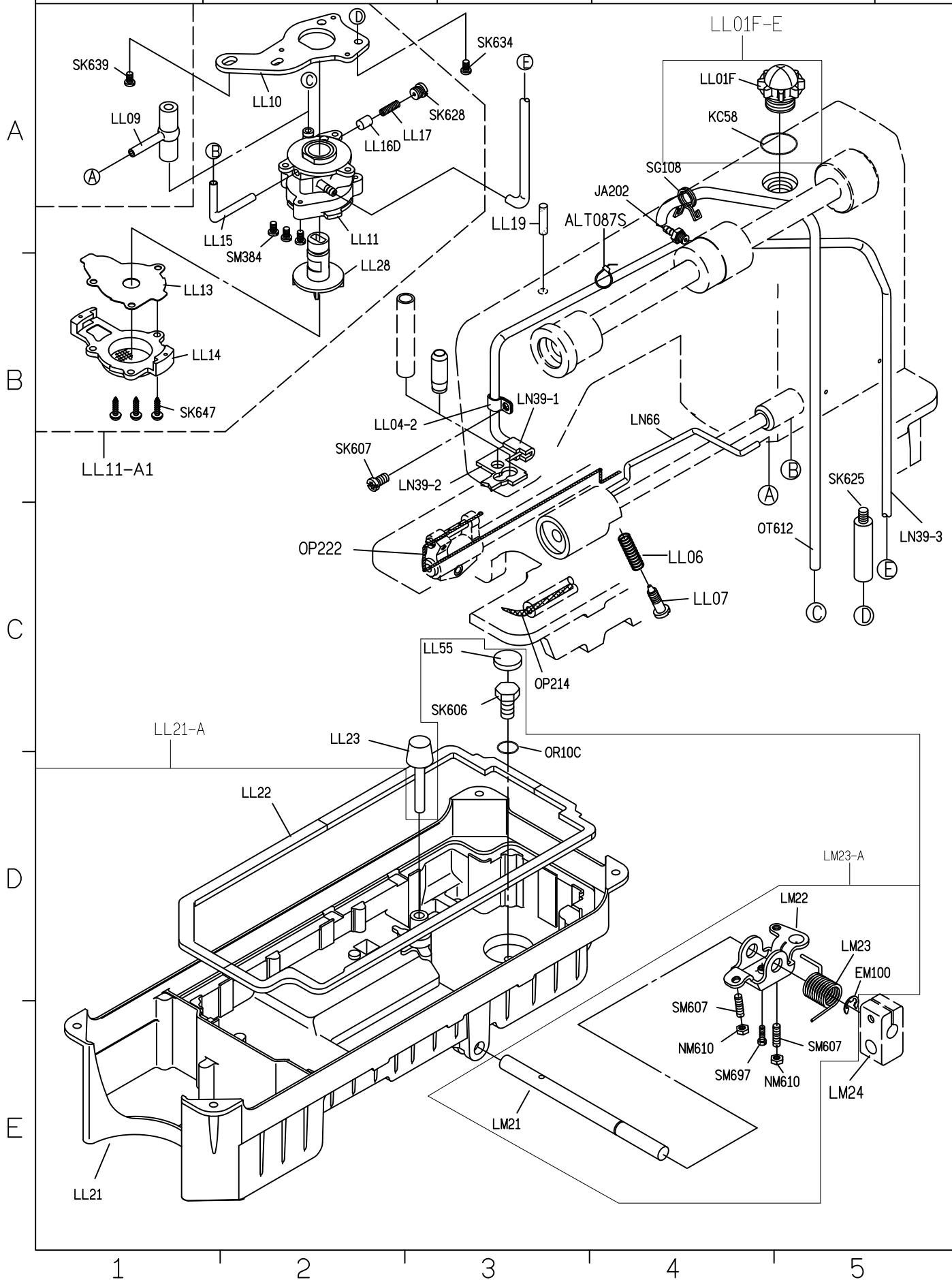

<b>SIRUBA</b>  PARTS LIST	Series	Parts Group	Subclass / Remark	Page
	L918-NM1/NH1	LM		1/1
				Date
				2012/11/01

LM01H-A

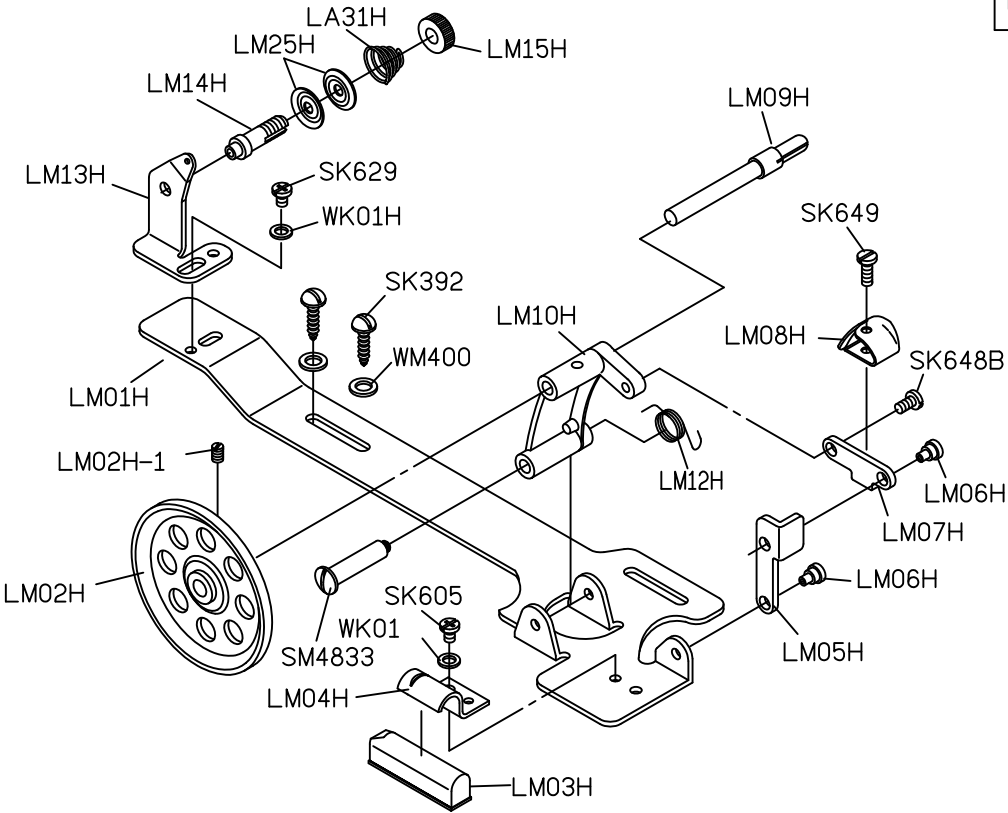

LM20-A

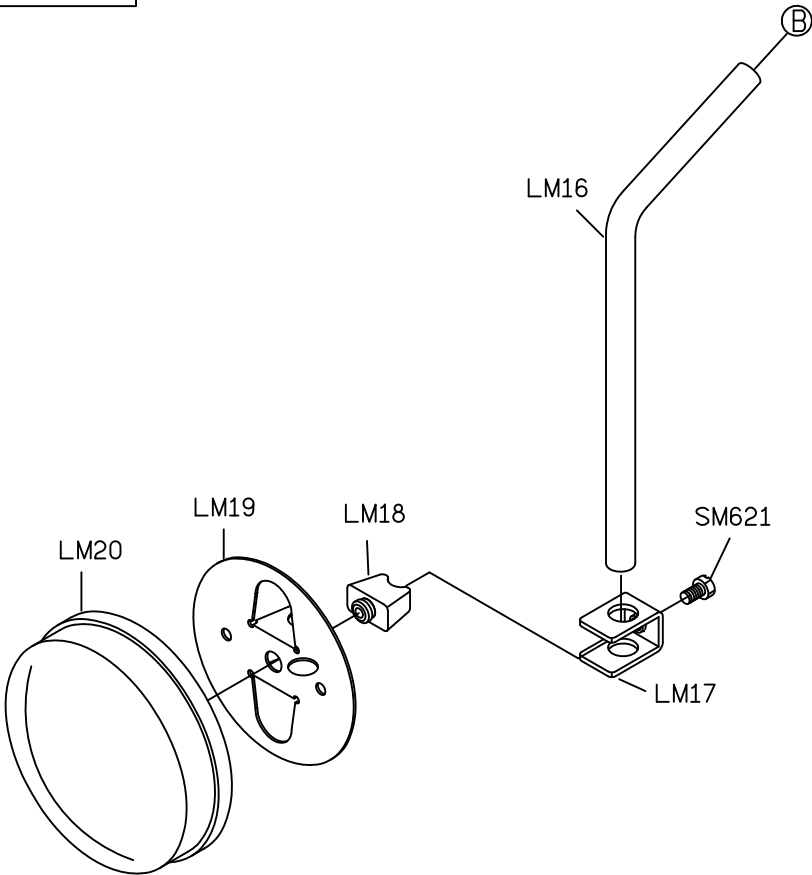



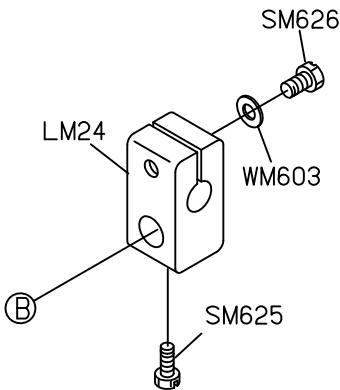



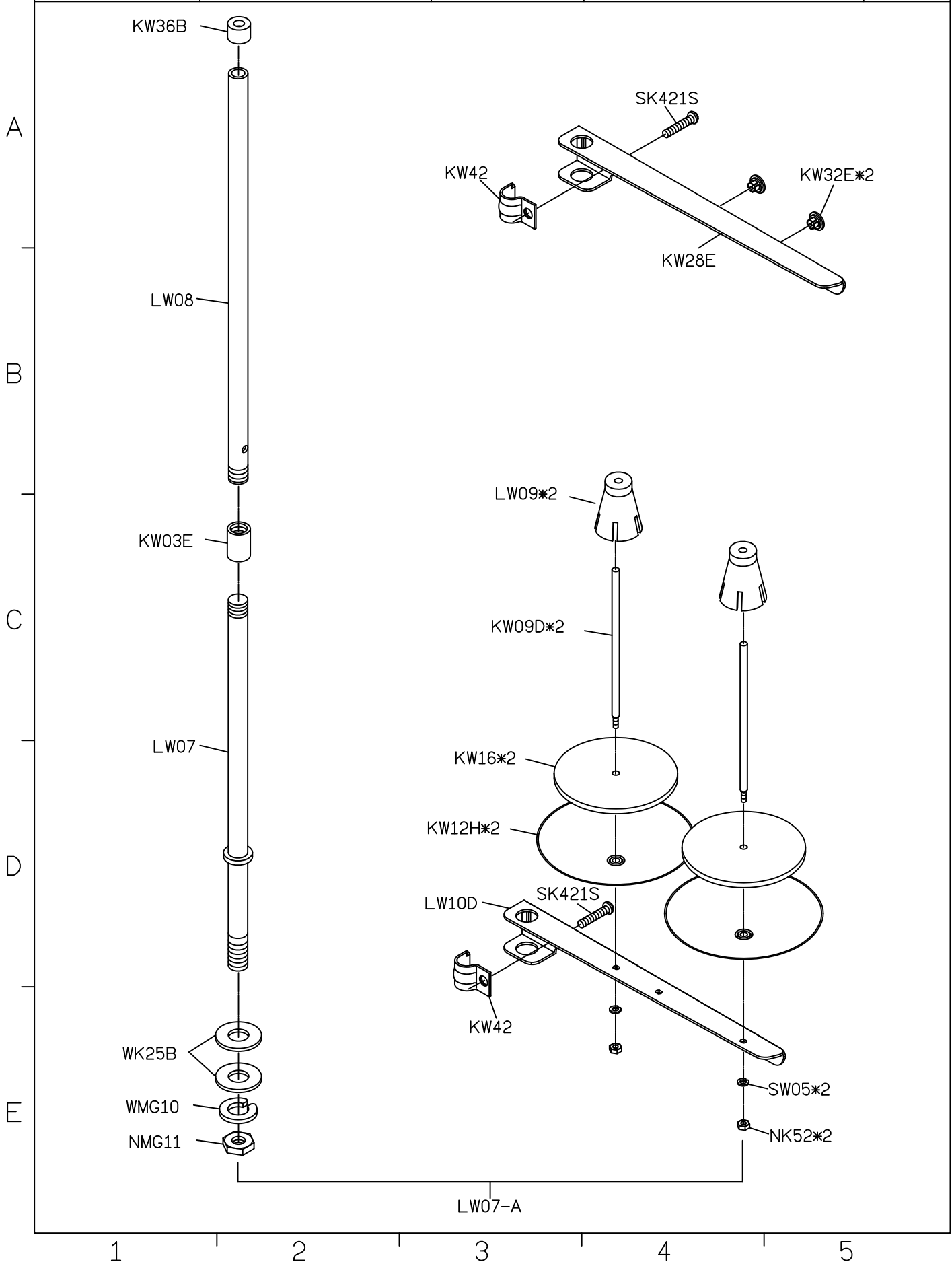

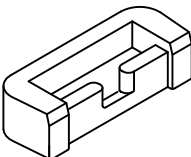
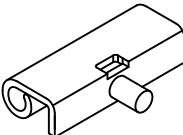
LM24-E

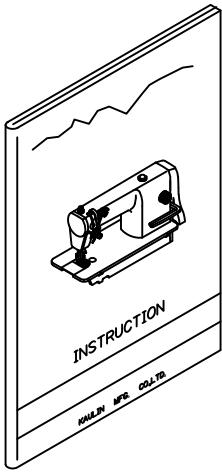
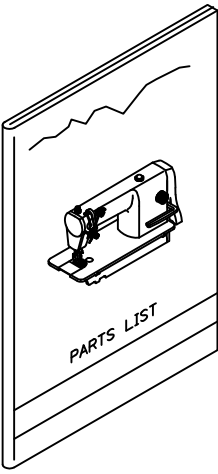

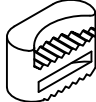
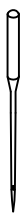
<b>SIRUBA</b>  PARTS LIST	Series	Parts Group	Subclass / Remark	Page
	L918-NM1/NH1	LW		1/1
				Date
				2013/04/10

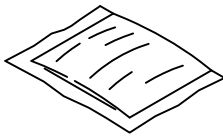
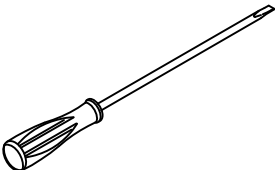

SIRUBA PARTS LIST	Series	Parts Group	Subclass / Remark	Page
	L918-NM1/NH1	LY		1/1
				Date
				2017/6/27
A	LY02	YM04*2	LY05*2	YM102*2
				
	LY230	LY232	LY37-A	YM103*2
				
B	針*2	LY38	G3XX	KZ03*1
				
	LY33	KY201		
				
C				
D				
E				

<b>SIRUBA</b>  PARTS LIST	Series	Parts Group	Subclass / Remark	Page
	L918-NM1/NH1	LZ		1/1
				Date
				2012/11/01

